



VOLKSWAGEN Passat

Passat Variant 2.0 TDI SCR DSG

VIN NO WVWZZZ3CZNE076875

Registration Number CZNE076875



MOT Date

2027-07-01

Last Service

2025-05-26

Number of Owners

1

Last Service Mileage

136783

Number of Keys

2

First Registration Date

2022-06-30

Odometer Reading

148129 km

Country First Registered

Germany

Inspection Report Summary

Customer	BCA Online	Report Number	P20251010093915
Inspection Date / Place	2025-10-10 / BCA Neuss	Cosmetic Grade	5

Vehicle Summary

Vehicle Condition	Runner	VAT Type	Qualifying
Fuel Type	Diesel	Road Worthy	Yes
Colour	Black	Engine Size (cc)	1968
Engine Size	2.0	No of Doors	5
Body Type	Stationwagon / Estate	Drive Train	Front
Seat Colour		No of Seats	5
Seat Covering Name	anthrazit	Seat Covering	Cloth
Charging Cables		NEDC CO2 Rating (q/km)	106
Gearbox Type	Automatic		

Vehicle History & Documents

Service Book Available	Computer Print Out Available	Next Service Mileage	km
Previous Usage		Imported	No
Manufacturer Warrenty			





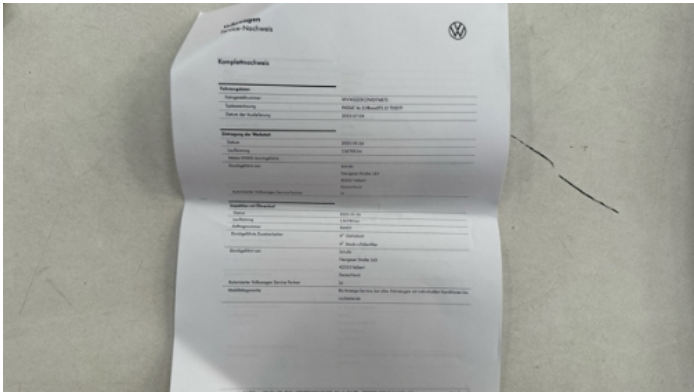

Equipment

Trafficsignrecognition	Airbag Status	Anti-lock braking	Cruise control
Digital Radio	Front parking sensors	Remote adjusting wing mirrors	Reversing Camera
Satellite navigation	Distancewarningsystem	Leather steering wheel	Radio
Adaptivecruisecontrol	Alloys wheels	Bluetooth telephone interface	Diesel particulate filter
Fatiguewarningsystem	Heated wing mirrors	Remote central locking	Roof rails
Stability control	Laneassist	LED Headlamps	Rear parking sensors

Equipment Details

Air Conditioning	Dual Zone Climate Control	Alloy Wheel Size	16
Extra Wheel / Tyre Set	Winter Tyres - Steel	Seat Heating	Front

Wheels & Tyres

Extra Wheel - 1 Tyre Depth	3	Extra Wheel - 2 Tyre Depth	3
Extra Wheel - 3 Tyre Depth	3	Extra Wheel - 4 Tyre Depth	3
Right Front Tyre Depth	4	Left Front Tyre Depth	4
Right Rear Tyre Depth	4	Left Rear Tyre Depth	4

Cosmetic Damage

13 Schäden

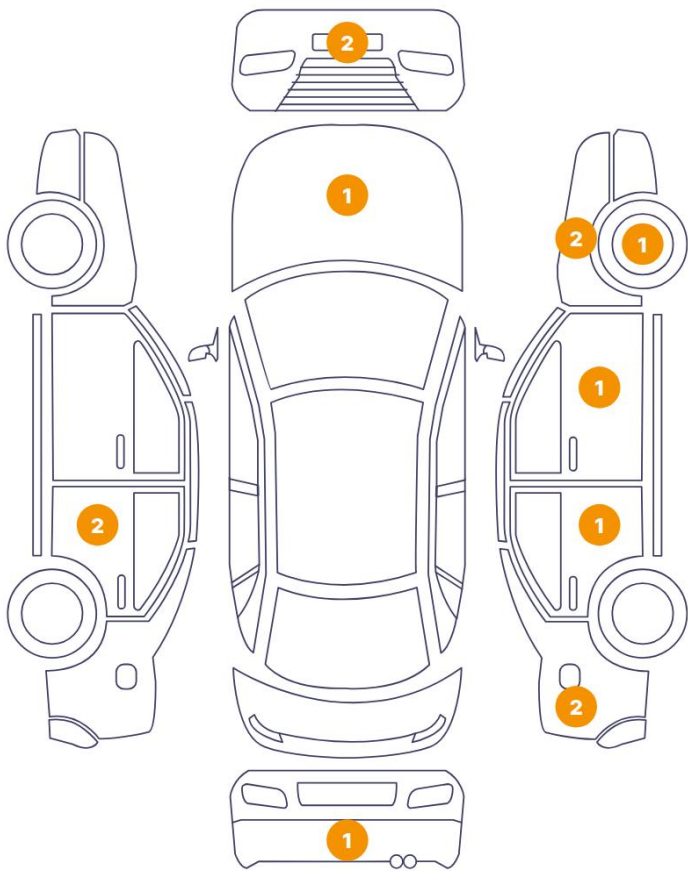

0 Schäden

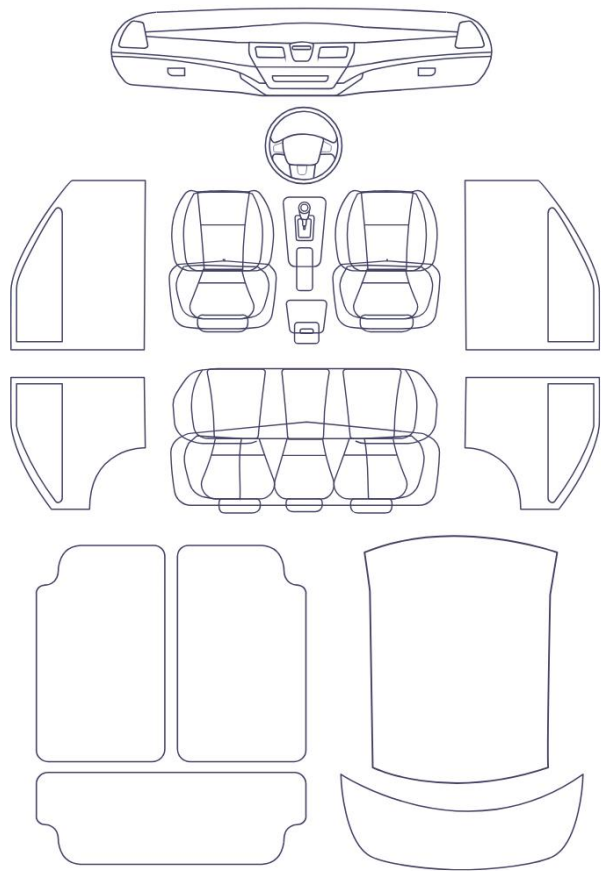

Component		Damage	Comments
1	Fender / Front Right	Paint / Scratch / Scuff	
2	Bumper / Back	Paint / Scratch / Scuff	
3	Rim / Front Right	Out of Bodywork / Scratch	
4	Door / Back Right	Paint / Scratch / Scuff	
5	Bumper / Front	Paint / Scratch / Scuff	
6	Fender / Back Right	Bodywork / Dent / Dent	
7	Bumper / Front	Bodywork / Breakage	
8	Pillar / Front Right	Bodywork / Dent / Dent	
9	Pillar / Back Left	Bodywork / Dent / Dent	
10	Hood	Bodywork / Dent / Dent	
11	Fender / Front Right	Paint / Scratch / Scuff	
12	Pillar / Back Left	Bodywork / Dent / Dent	

13 Fender / Back Right

Bodywork / Dent / Dent

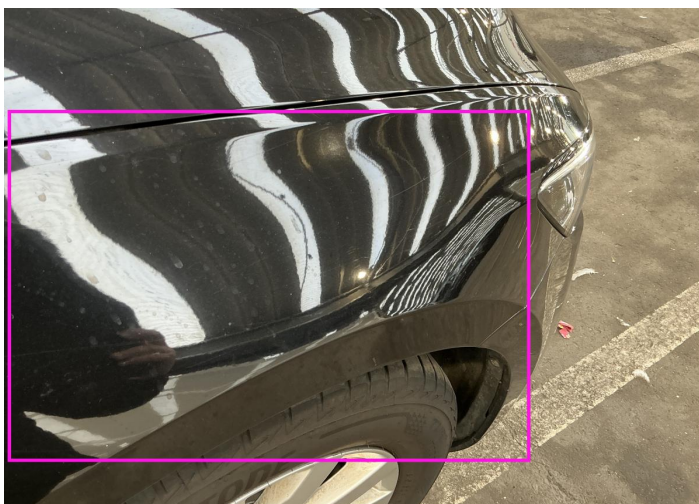

1. Fender / Front Right
Paint / Scratch / Scuff -



2. Bumper / Back
Paint / Scratch / Scuff -

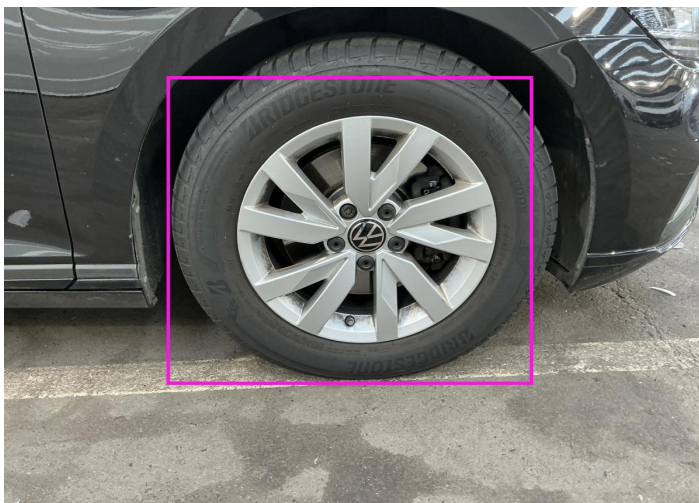

3. Rim / Front Right
Out of Bodywork / Scratch -

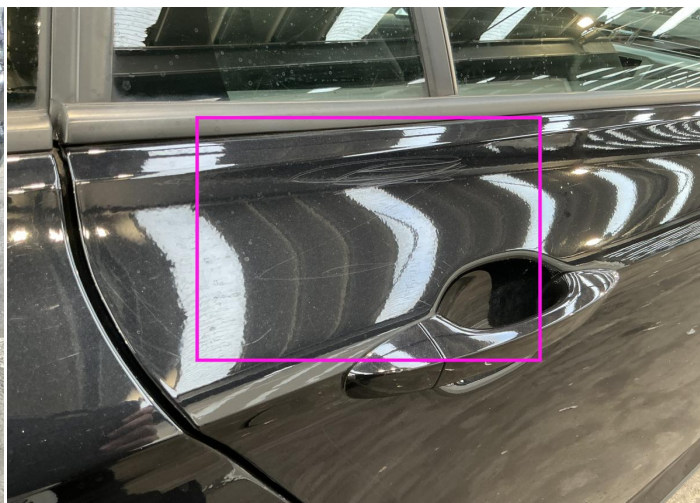

4. Door / Back Right
Paint / Scratch / Scuff -

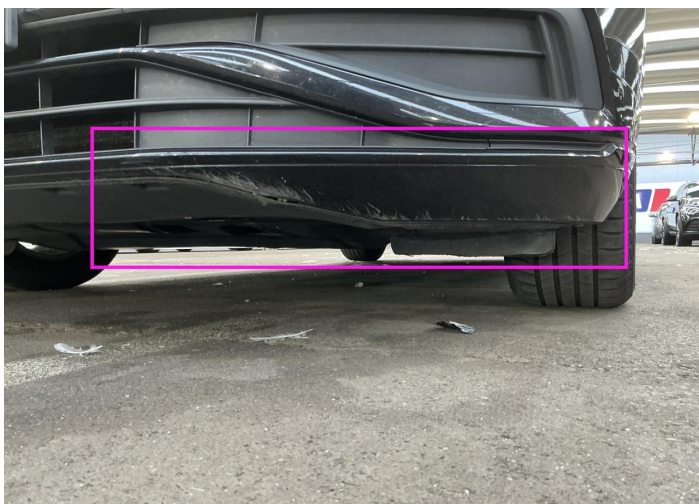

5. Bumper / Front
Paint / Scratch / Scuff -

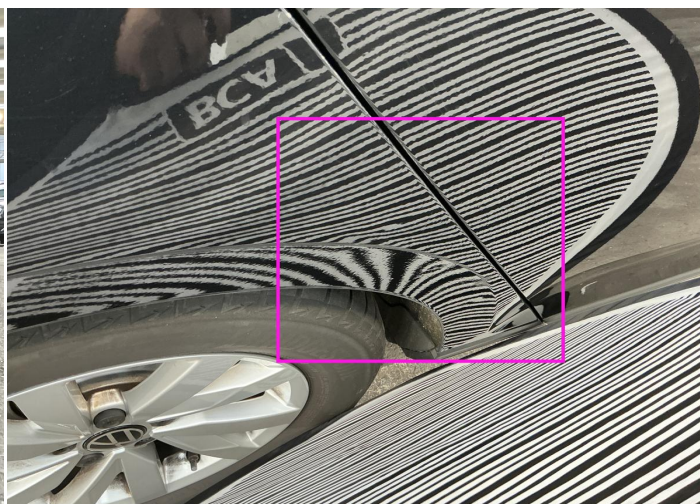

6. Fender / Back Right
Bodywork / Dent / Dent -



7. Bumper / Front
Bodywork / Breakage -

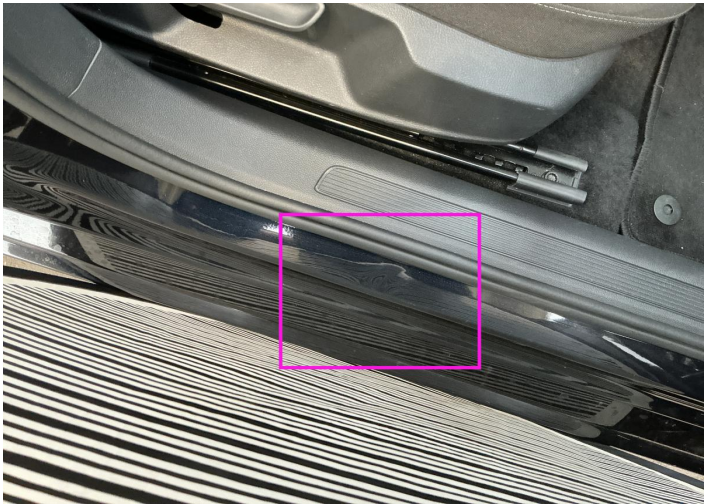

8. Pillar / Front Right
Bodywork / Dent / Dent -

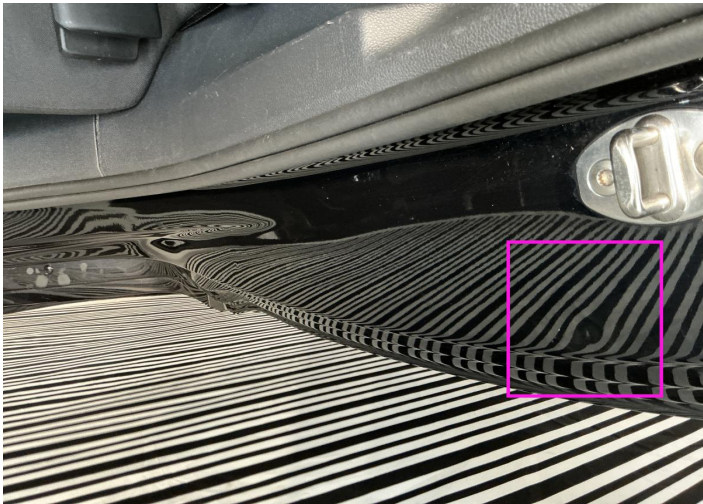

9. Pillar / Back Left
Bodywork / Dent / Dent -

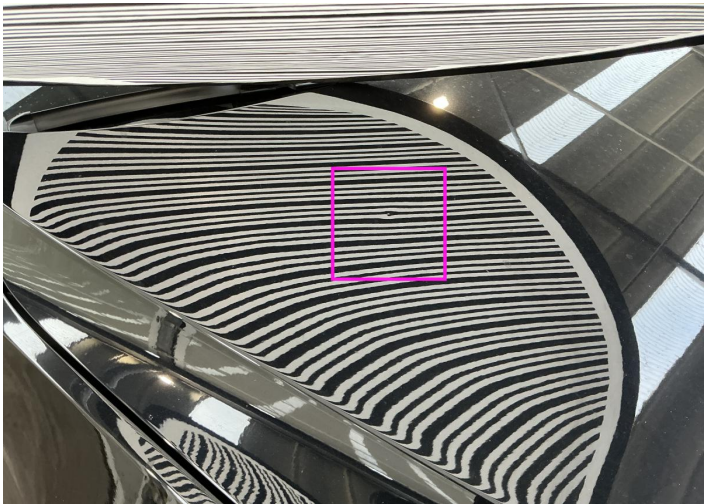

10. Hood
Bodywork / Dent / Dent -



11. Fender / Front Right
Paint / Scratch / Scuff -

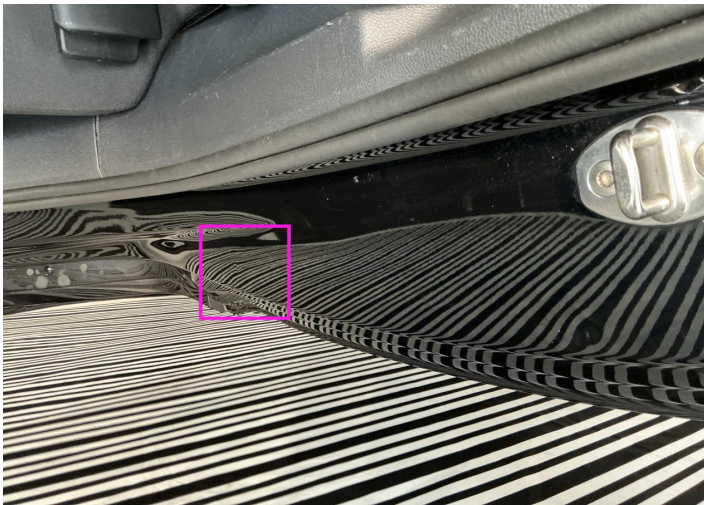

12. Pillar / Back Left
Bodywork / Dent / Dent -



13. Fender / Back Right
Bodywork / Dent / Dent -

Mechanical Condition

Control Lights

ABS Warning Light	✓	ESP Fault/Traction Control Malfunction Light	✓
Diesel Particulate Filter Light	✓	Airbag Warning Light	✓
Oil Pressure Warning Light	✓	Brake Warning Light	✓
Power Steering Warning Light	✓	Alternator / Battery	✓
No Dashboard Lights	✓	Display Defect	✓
Service Light	✓	Tire Pressure Monitoring System	✓

Engine

Engine Status / EML	✓	Engine Leak Visible	✓
Engine Starts	✓		

Gearbox

Gear Box	✓
----------	---

Equipments Test

Main & Spare Keys Functioning	!	Electric Windows	✓
Navigation System	✓	Parking Sensors / Cameras Functioning	✓
AC / Heating System	✓		

Levels

Brakes Fluid	✓	Coolant Fluid	✓
--------------	---	---------------	---

Test Drive Inspection

Engine			
Fume Quantity	✓	Engine Noise	✓
The Gears Scratch / Skip / Abnormal Operation	✓	Power Loss	✓
Brake			
Brake System Anomaly	✓		
Steering Wheel			
Steering Noise / Anomaly	✓		
General			
Test Driven Status	✓		
✓ No troubles detected, good condition or correct tests, according to vehicle age and mileage			
! Damages or malfunction detected that requires repairs by the buyer			
NA Not applicable			
☐ Not tested			

Disclaimer

Please also note the "UserGuide condition report", which shows the scope of the vehicle description.

[User Guide](#)