



Expertise

Protocol number: 41370394
Order No. / Reference: 25046680
Inspection date: 2 Sept 2025

Manufacturer: Volkswagen	Model: Passat Variant 1.4 TSI Plug-In-Hybrid DSG GTE
VIN: WVVZZZ3CZNE067735	



Vehicle details	
Manufacturer / Type / Model / Equipment	
Volkswagen Passat Variant 1.4 TSI Plug-In-Hybrid DSG GTE	
Vehicle Identification number	WVVZZZ3CZNE067735
Mileage (Read)	56,015 km
First registration	19 May 2022
Number of holders	1
Next periodical technical inspection	05/2027
(Report on hand)	
Power / Engine displacement	115 kw / 1,395 ccm
Fuel type / Cylinder	Hybr.B/E ext. edition / 4
Gearbox / Number of gears	Automatic / 7
Type of drive	Front drive
Type of vehicle	Station wagon
Colour / colour code	Aquamarinblau metallic (P5M)
Doors / Seats	5 / 5
Upholstery type	Cloth
Colour of upholstery	Grey-Black
Re/Import	no
Vehicle with smoke odor	no
Driving readiness	Roadworthy



Vehicle details

Maintenance booklet / proof	digital proof / complete	Next maintenance in	3,700 km
Last maintenance on / at	05/2025 at 48,678 km		
Key is / should be	3 / 3	FZG documents	ZB#2 (B) was available (copy), ZB#1 (S) was not available
		Letter No.	GJ158233
Previous damage / Accident	Detectable	Repainting	None detectable
Inspection conditions	sufficient	Lifting equipment / pit	yes
Test drive	short drive on the company premises	Engine function test	Performed
Driving readiness	Roadworthy		
Manufacturer key number/ type code number	0603 / BRZ 00101		
Emission standard	EURO6;WLTP;AP;PI/CI; M, N1 I	Fine dust sticker	
Permitted total weight	2,270 kg	Empty weight	

Tyres

Mounted tyres

#	Tyre size	Type of tyre	Manufacturer	Tread depth
1)	215/55 R17 94V	Summer tires (with run-flat tires) on Light alloy	Pirelli	4mm / 4mm
2)	215/55 R17 94V	Summer tires (with run-flat tires) on Light alloy	Pirelli	4mm / 4mm

Additional tyres

#	Tyre size	Type of tyre	Manufacturer	Tread depth
1)	215/55 R17 94H	Winter tires (with run-flat tires) on Light alloy	Pirelli	7mm / 7mm
2)	215/55 R17 94H	Winter tires (with run-flat tires) on Light alloy	Pirelli	5mm / 5mm

Legend: Tread depth information for tires on the left is in the first place, for tires on the right is in the second place on the axle in the direction of travel

Equipment

Standard equipment

- Driver and front passenger airbags (passenger airbag deactivation switch)
- Anti-lock braking system (ABS)
- Automatic distance control ACC "stop & go", including speed limiter
- Exterior mirrors electrically adjustable, heated, ambient lighting (automatically dimming on driver's side)
- Brake light, third
- Headlining in Mistral Grey
- tachometer
- Parking aid - warning signals for obstacles in the front and rear areas
- Electronic parking brake including auto-hold function
- Remote release for the trunk lid
- Front windscreen in laminated safety glass, heat and sound insulating
- Luggage compartment floor can be raised
- Interior lights with switch-off delay and dimming function (2 LED reading lights each at the front and rear)
- ISOFIX anchor points (for attaching two child seats to the rear seats, including i-Size child seats)
- Headrests (3) rear
- LED taillights
- LED headlights with daytime running lights
- Headlight range adjustment
- Front center armrest, height and length adjustable, with storage box (2 rear air vents with chrome slats)
- Fatigue detection (detects signs of driver fatigue based on characteristic steering behavior, time of day, and driving duration and issues a visual and acoustic warning)
- "Discover Media" navigation system including "Streaming & Internet" (4x20 watt user interface with proximity sensor, dual tuner with phase diversity, vehicle menu speed, volume adjustment, 2D map display, tone control, triple TFT display with touchscreen operation, "Discover Media" navigation system including "Streaming & Internet," MP3 radio, telephone contact address for navigation, telephone interface, 2 USB ports also for iPod/iPhone, traffic sign recognition, "VW Media Control," We Connect Plus, 3 years, including We Connect route guidance, dynamic RDS TMC tuner)
- Package: Light and Sight Package "Plus" (LED lights in the front footwells, electrically adjustable and heated exterior mirrors, automatically dimming on the driver's side, LED entry/warning lights in the front doors, automatic headlight control with daytime running lights, "leaving home" function, and manual "coming home" function, interior lights with delayed switch-off and dimming function, 2 LED reading lights each at the front and rear, auto-dimming interior mirror, illuminated vanity mirror, retractable sun visors, rain sensor)
- Tire pressure monitoring indicator (passive)
- Airbag, head airbag system for front and rear passengers (including front side airbags)
- App-Connect Wireless (Volkswagen offers three interfaces for connecting smartphones with numerous options: - Apple CarPlay - Android Auto from Google - MirrorLink)
- Cup holders (2) front
- Hill start assist
- Chrome strips on the side windows
- Roof rails black
- e-Sound (artificially generated engine noise to inform other road users about the approach of the e-vehicle)
- LED entry/warning lights in the front doors
- Automatic headlight switching (with daytime running lights, "leaving home" function and manual "coming home" function)
- Pedestrian detection
- Transmission: 6-speed DSG (6-speed dual-clutch transmission DSG)
- Interior mirror automatically dimming
- Air Care Climatronic air conditioning system with 3-zone temperature control and allergen filter
- Front headrests (safety-optimized, length and height adjustable)
- Steering wheel: Multifunction sports steering wheel in leather, with shift paddles (gear lever knob in leather)
- Premium multifunction display with multi-color display (including: - Outside temperature - Average fuel consumption - Average speed - Distance traveled - Driving time - Gear recommendation - Speed warning - Comfort - Current fuel consumption - Range - Service - Time with extended display options, e.g.: - Digital speedometer - Digital oil temperature indicator - Light & visibility - Language - Auxiliary heating - Winter tires)
- Mains charging cable for household socket
- Mesh partition
- Non-smoking version (storage compartment and 12 V socket at the front)
- Emergency braking assistant "Front Assist" (for automatic distance control ACC up to 210 km/h)
- Emergency call service (no registration required, service is activated upon delivery)
- Upholstery: "Business" fabric (front seat center panels and outer rear seats in "Weave" fabric)
- Proactive occupant protection system in conjunction with "Front Assist" (detects critical traffic situations with increased accident potential - prepares vehicle occupants and the vehicle for a possible accident by tightening the front seat belts, restraining the driver and front passenger, and closing open windows and the sunroof except for a crack)



- Wheels: 4 "Montpellier" 7 J x 17 alloy wheels in black, high-sheen finish (rolling resistance optimized - AirStop tires 215/55 R 17 - wheel locks with enhanced anti-theft protection)
- Rear seat bench undivided, backrest asymmetrically split and foldable, with center armrest (and through-loading option)
- Seats: Comfort seats in the front
- Seats: Lumbar supports in front (driver's side electrically adjustable)
- Lane Assist (warns with corrective steering intervention if the vehicle unintentionally leaves the lane)
- 12-V socket on the rear center console (and in the luggage compartment)
- Textile floor mats (front and rear)
- Warning sound and light for unfastened seat belts at the front and rear

Extra equipment

- Roof rails, silver anodized, with 2 support bars silver anodized (with anti-theft protection and enclosed in a storage bag)
- Head-up display
- Paintwork: Special metallic paint
- Steering wheel: Multifunction sports steering wheel in leather, heated, with shift paddles
- Package: "Business Premium" package including navigation (from Business) (2 USB-C ports in the front, 1 USB-C charging socket in the rear, 230 V socket, App-Connect including wireless, Apple CarPlay, Android Auto, "Travel Assist" driving assistant and "Lane Assist" lane keeping assistant, Air Care Climatronic with 3-zone temperature control, allergen filter and rear controls, electric lumbar supports on the driver's side, massage function on the driver's side, "Rear View" reversing camera, heated windshield washer nozzles, Comfort telephone interface, inductive charging function, heated front seats)
- Package: IQ.DRIVE including IQ.LIGHT - LED matrix headlights in conjunction with the Business Package (Dynamic Light Assist dynamic high beam control, Travel Assist driving assistant, Lane Assist lane keeping assistant, and Emergency Assist lane departure warning system; LED matrix headlights, LED daytime running lights, cornering lights, and dynamic indicators; LED taillights with dynamic indicators; dynamic headlight range control with dynamic cornering lights; rear fog lights on both sides; reversing lights on both sides; Park Assist parking assistant including parking aid; Side Assist lane change assistant; and Rear Traffic Alert)

- Radio accessories: Digital radio reception DAB+ (reception of digitally broadcast radio stations and traffic information in addition to the analogue station offering - reception depends on the local availability of digital networks - expanded range of radio programs - improved reception performance)
- Keyless start system without safe lock
- Power steering (electromechanical, speed-dependent)
- Seat belts: Three-point automatic seat belt (Seat belt for middle rear seat - Seat belts for outer rear seats - Front seat belts with height adjustment and belt tensioner)
- Seats: Height-adjustable front seats (ergoComfort seat on the driver's side - with electric backrest adjustment)
- Start-stop system (with brake energy recovery)
- Bumpers in body color
- Telephone interface
- First aid kit, warning triangle and safety vest
- Electronic immobilizer

- Anti-theft alarm system (interior monitoring, backup horn and tow-away protection - illuminated vanity mirror in the sun visors, extendable sun visors)
- Cable for AC charging station (including standard mains charging cable for household socket)
- "Discover Pro" navigation system including "Streaming & Internet" (4x20W app-controlled, wireless digital cockpit, operation with proximity sensor, dual tuner with phase shift, DAB vehicle menu, speed, volume adjustment, gesture control, 32GB SSD hard drive, 2D map display, sound control, triple TFT display with touchscreen, MP3 navigation for Europe, voice control, telephone contact address, telephone interface, "Comfort" with inductive charging, 2 USB iPod/iPhone traffic signs, "We Connect Plus" including "We Connect" destination guidance, dynamic RDS TMC tuner, pre-programmed mobile key, for vehicle, Smart.)
- Package: "Easy Open & Close" package including safe security (extendable and removable luggage compartment cover with electric opening - tailgate with sensor-controlled opening and closing, with remote unlocking - keyless locking and starting system "Keyless Access" with safe security)
- Wheels: 4 light alloy wheels "London" 7 J x 17, only in combination with Aquamarine Blue
- Wheels: Tire Mobility Set no longer available
- Wheels: Tire pressure monitoring system for driving tires (driving tires with sensors for the tire pressure monitoring system)
- Rear side windows and rear window tinted
- Sun blinds on the rear door windows
- Voice control



- Seats: ergoComfort seat with 14-way power adjustment, memory and massage on the driver's side. In conjunction with the Business Package (electrically folding exterior mirrors, dimming on the driver's side, ambient lighting and memory - electrically adjustable front lumbar supports, massage function on the driver's side - electrically adjustable front seats, ergoComfort seat on the driver's side, with memory function and easy entry)
- Area View including rear view camera (rear view) with Business Premium (displays the vehicle's surroundings in real time on the radio/navigation system display - supports when exiting from unclear exits or side streets, entering and exiting parking spaces, maneuvering with a trailer, or driving off-road)

Brief expert findings

Documents submitted	At the time of the inspection, the registration certificate Part 2 (letter) was available, but the registration certificate Part 1 (certificate) was not. (Copy)
VIN comparison	The vehicle identification number (VIN) was read from the vehicle and its conformity with the submitted documents was verified during the inspection by the undersigned.
Inspection	The inspection conditions were sufficient for the assessment of the vehicle. Lifting equipment and a pit were available for examining the vehicle.
Test drive	A short maneuvering and shunting trip was carried out on the company premises.
Engine function test	An engine test run was performed.
Driving readiness	The vehicle was drivable at the time of inspection.

Value reducing factors

No.	Component group	Description
1	Wheel / tyres	Pressure sensor - Electrical fault - Diagnosed and repair if necessary
2	Wing mirror - right side	Cap - Scratch(es) - Smart repair
3	Door - front left side	Door - Soiled - Conditioning
4	Boot lid / rear door	Boot lid - Scratch(es) - Smart repair
5	Side panel - rear right side	Sill - Scratch(es) - Smart repair
6	Door - rear left side	Door - Scratch(es) - Smart repair
7	Front bumper	Spoiler - Scratched - Paint
8	Wheel / tyres	Alloy rim - front right side - Damaged - Replace
9	Rear bumper	Rear bumper - Scratched - Paint
10	Bonnet	Bonnet - Dent / paintcoat damage - Repair and paint

Wear and tear

No.	Component group	Description
1	Vehicle glazing	Windscreen - Stone chips - No deduction
2	Vehicle glazing	Rear window - Scratch(es) - No deduction
3	Side panel - rear left side	Sill - Scratch(es) - No deduction

The vehicle shows signs of wear commensurate with its age and use.

Accident damages

No.	Accident
1	Front, Side right



Order/Scope of order

The order was placed to prepare a sales report for the vehicle described. This includes the following:

- Description of core relevant information about the vehicle
- Documentation of equipment features
(Delivery by third-party service providers)
- Documentation of damage, defects, missing parts
- Documentation of previous damage, unrepaired previous damage, repainting
- a brief visual or functional inspection of the equipment details if possible.
(Functional tests of driver assistance systems are not included in the scope of services!)
- a photo documentation of the vehicle

Basis for the order

This product is based on the Alphabet Fuhrpark GmbH guidelines for vehicle returns and valuations. The expert makes the explicit findings in each individual case objectively within the framework of the specified standards based on his or her own expertise.

The vehicle inspection takes place in a disassembled state.

Damage or defects that can only be detected during disassembly/diagnosis work or through advanced knowledge remain within the scope of the prognosis risk. An extended risk exists for concealed defects caused by fraudulent deception and not identifiable by the expert.

Damage or defects resulting from normal use or wear and tear of the vehicle will be accepted according to the applicable standard.

There was no explicit identification or monetary consideration of the expected features within the product.

Features which in their nature and severity slightly exceed normal use but do not constitute unacceptable damage will be documented and identified under signs of use if necessary.

Damage or defects which, according to the underlying standard, can no longer be attributed to normal use or wear and tear are listed in the product under "Depreciating Factors".

Depending on the product specification, a monetary ID can be provided. If this takes place, the costs can be 100% d or pro rata depending on the vehicle's age and mileage.

Previous damages

Non-repaired previous damages were found at the vehicle. The necessary repair costs are listed in the expert report or if necessary, are listed in detail in a separately enclosed repair cost calculation.



Figure 1: Diagonal front (left)



Figure 2: Diagonal front (right)



Figure 3: Diagonal rear (left)



Figure 4: Diagonal rear (right)



Figure 5: Interior - front



Figure 6: Interior - rear



Figure 7: Instrument cluster



Figure 8: Instrument panel



Figure 9: interior 360° view



Figure 10: Cargo area

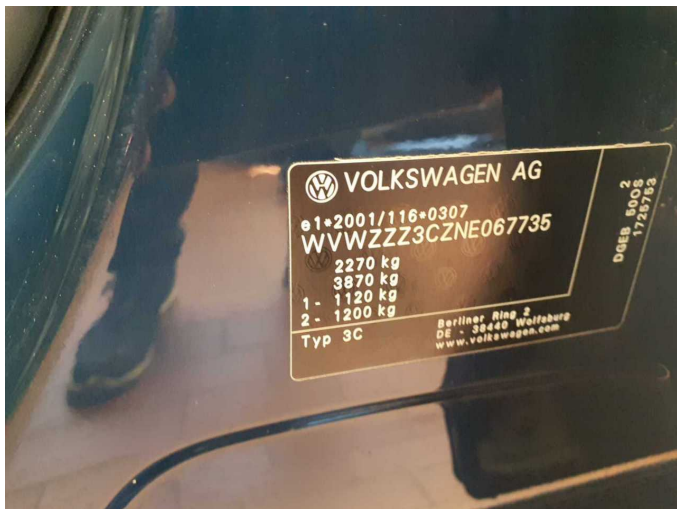

Figure 11: VIN



Figure 12: Mounted tyres



Figure 13: Documents

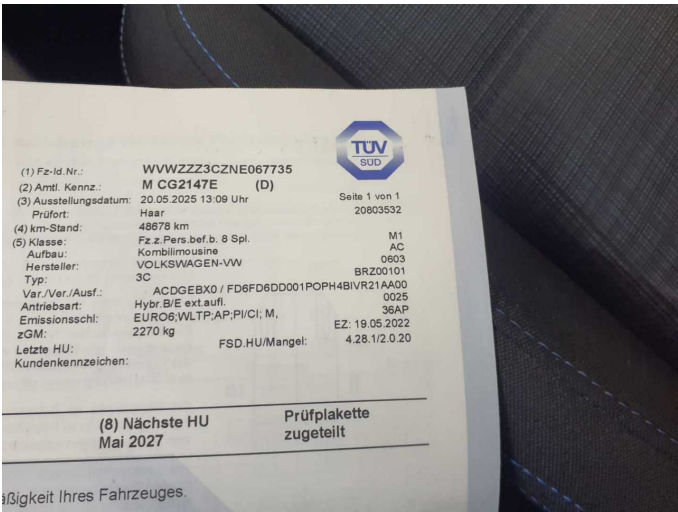

Figure 14: Documents



Figure 15: Documents

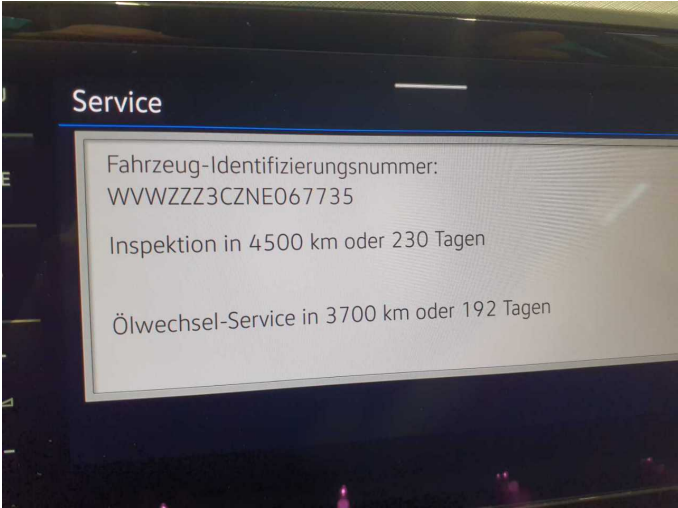

Figure 16: Documents



Figure 17: Additional tyres



Figure 18: Navigation



Figure 19: Misc.



Figure 20: Misc.

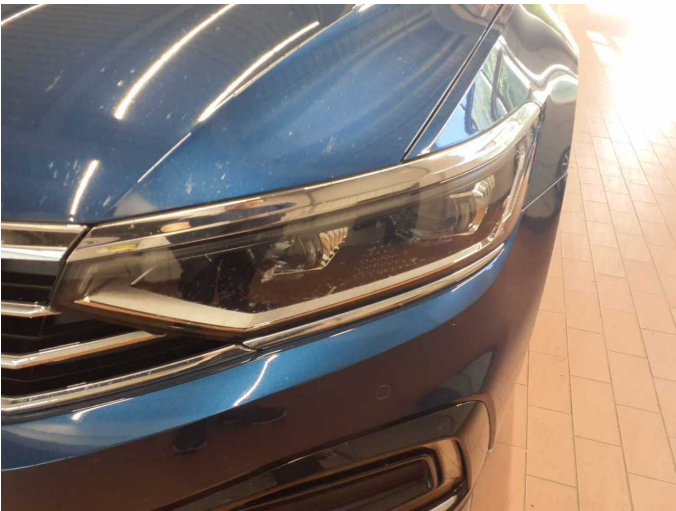

Figure 21: Misc.



Figure 22: Misc.



Figure 23: Misc.



Figure 24: Misc.



Figure 25: Misc.



Figure 26: Misc.



Figure 27: Misc.



Figure 28: Misc.



Figure 29: Misc.

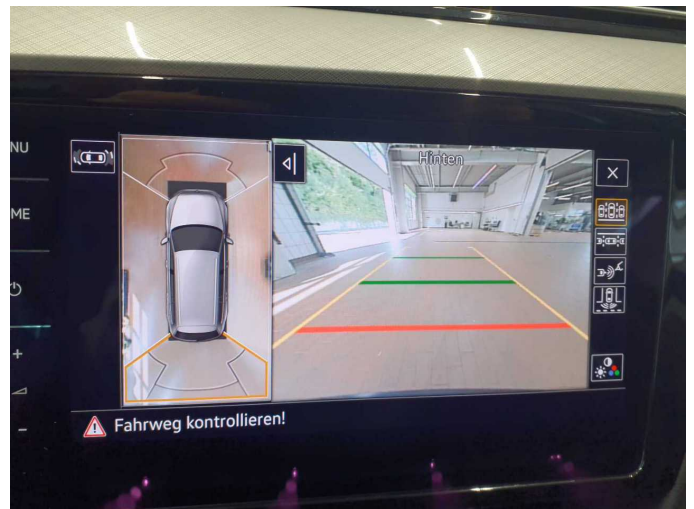

Figure 30: Misc.



Figure 31: Misc.



Figure 32: Misc.



Damage 1: Wheel / tyres: Pressure sensor - Electrical fault - Diagnosed and repair if necessary



Damage 2: Wing mirror - right side: Cap - Scratch(es) - Smart repair



Damage 2: Wing mirror - right side: Cap - Scratch(es) - Smart repair

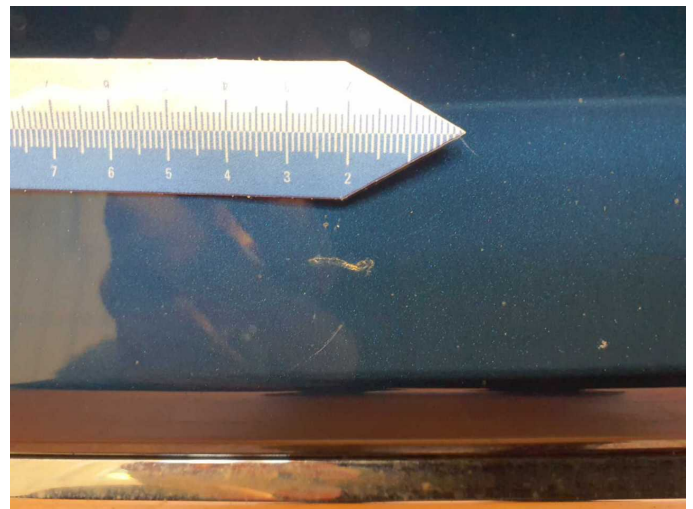

Damage 3: Door - front left side: Door - Soiled - Conditioning

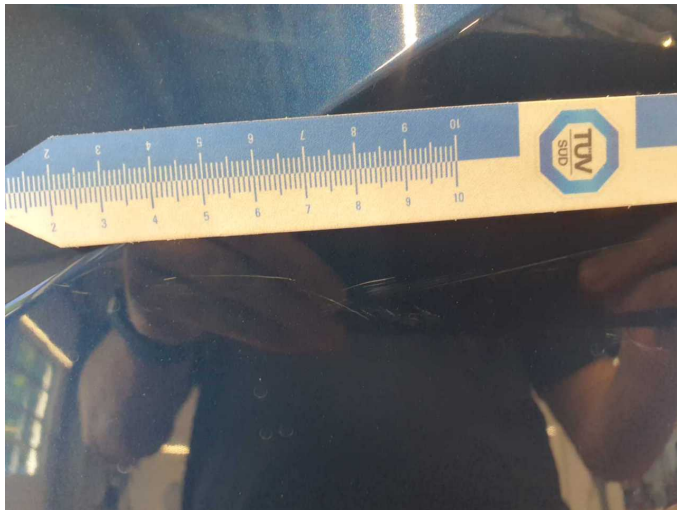

Damage 4: Boot lid / rear door: Boot lid - Scratch(es) - Smart repair



Damage 4: Boot lid / rear door: Boot lid - Scratch(es) - Smart repair



Damage 5: Side panel - rear right side: Sill - Scratch(es) - Smart repair



Damage 5: Side panel - rear right side: Sill - Scratch(es) - Smart repair



Damage 6: Door - rear left side: Door - Scratch(es) - Smart repair



Damage 6: Door - rear left side: Door - Scratch(es) - Smart repair



Damage 7: Front bumper: Spoiler - Scratched - Paint



Damage 7: Front bumper: Spoiler - Scratched - Paint



Damage 7: Front bumper: Spoiler - Scratched - Paint



Damage 8: Wheel / tyres: Alloy rim - front right side - Damaged - Replace



Damage 8: Wheel / tyres: Alloy rim - front right side - Damaged - Replace



Damage 9: Rear bumper: Rear bumper - Scratched - Paint



Damage 9: Rear bumper: Rear bumper - Scratched - Paint



Damage 9: Rear bumper: Rear bumper - Scratched - Paint



Damage 10: Bonnet: Bonnet - Dent / paintcoat damage - Repair and paint

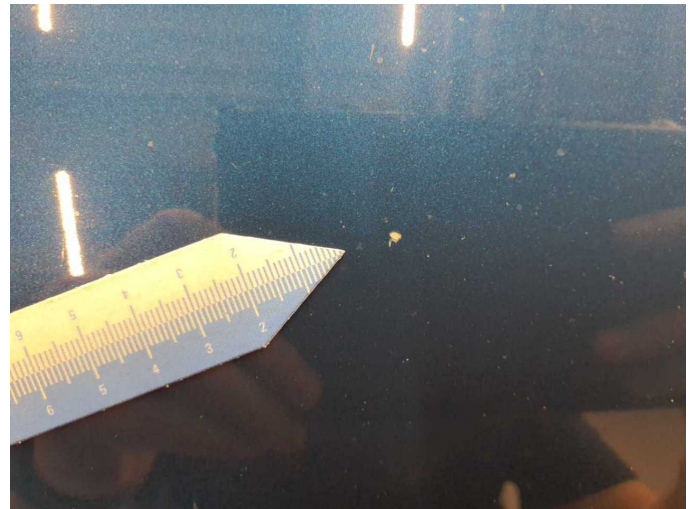

Damage 10: Bonnet: Bonnet - Dent / paintcoat damage - Repair and paint

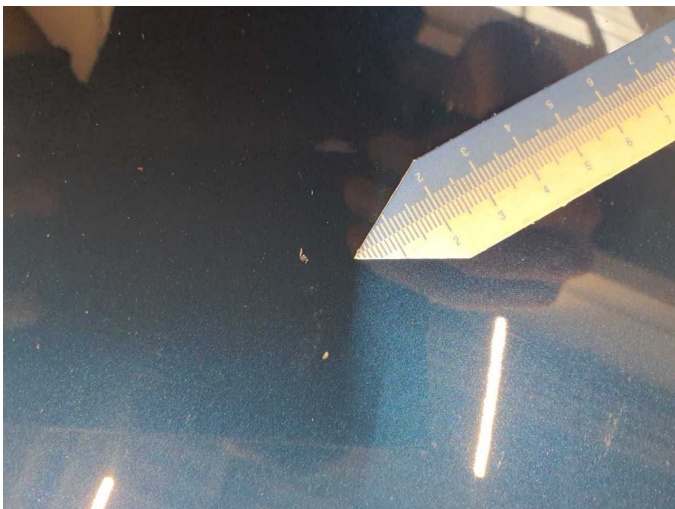

Damage 10: Bonnet: Bonnet - Dent / paintcoat damage - Repair and paint



Damage 10: Bonnet: Bonnet - Dent / paintcoat damage - Repair and paint



Damage 10: Bonnet: Bonnet - Dent / paintcoat damage - Repair and paint



Damage 10: Bonnet: Bonnet - Dent / paintcoat damage - Repair and paint



Accident 1: Front, Side right

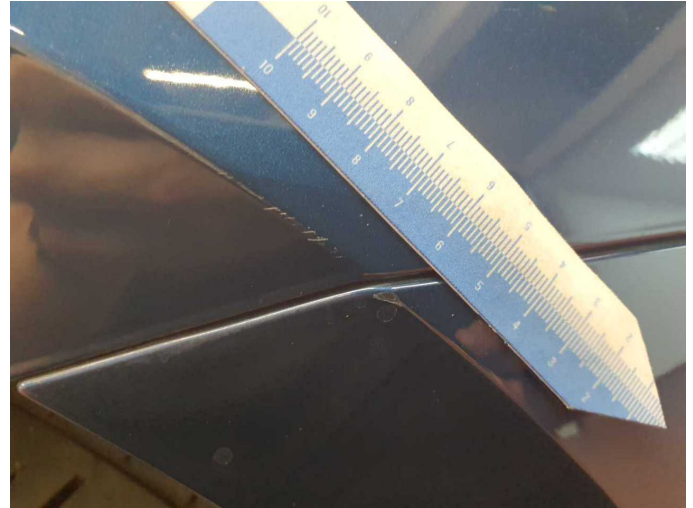

Accident 1: Front, Side right

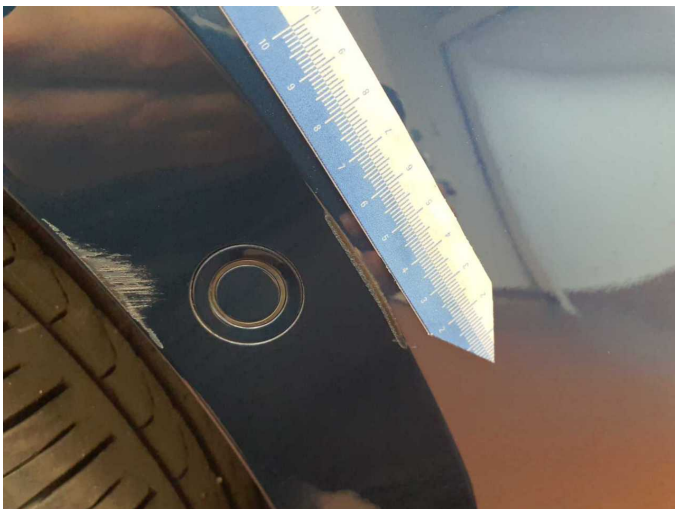

Accident 1: Front, Side right

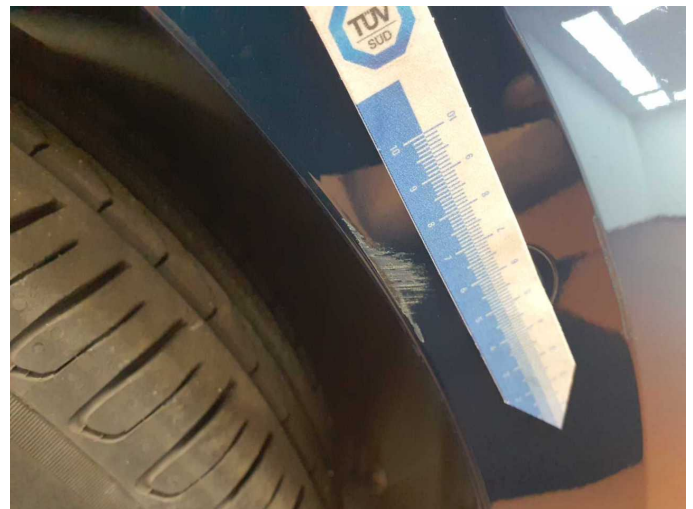

Accident 1: Front, Side right



Accident 1: Front, Side right



Wartungshistorie

(gemäß Auftraggeber Informationen)

Fahrgestellnummer: WVVZZZ3CZNE067735

Hersteller / Modell: VOLKSWAGEN VW Passat Variant 1.4 TSI Plug-In-Hybrid DSG GTE

Datum	KM-Stand	Beschreibung
20.05.2025	48.678	AU; Wartung Sonstiges
14.03.2025	44.687	Motoröl b. Wartung; Ölfilter ern; Ölwechsel; Wartung Sonstiges
22.04.2024	30.438	Bremsflüssigkeit; Bremsflüssigkeit ern; Motoröl b. Wartung; Ölfilter ern; Regelwartungsdienst; Wartung Sonstiges
02.05.2023	15.268	Motoröl b. Wartung; Ölfilter ern; Ölwechsel; Wartung Sonstiges