



Expertise

Protocol number: 41328682  
Order No. / Reference: 25110183  
Inspection date: 1 Sept 2025

Manufacturer: Volkswagen	Model: Passat Variant 2.0 TDI SCR DSG Business
VIN: WVGZZZ3CZNE045808	



Vehicle details	
Manufacturer / Type / Model / Equipment	
Volkswagen Passat Variant 2.0 TDI SCR DSG Business	
Vehicle Identification number	WVGZZZ3CZNE045808
Mileage (Read)	140,962 km
First registration	4 Apr 2022
Number of holders	1
Next periodical technical inspection	04/2027
(Report not on hand)	
Power / Engine displacement	110 kw / 1,968 ccm
Fuel type / Cylinder	Diesel / 4
Gearbox / Number of gears	Automatic / 7
Type of drive	Front drive
Type of vehicle	Station wagon
Colour / colour code	Deep Black Perleffekt
Doors / Seats	5 / 5
Upholstery type	Cloth
Colour of upholstery	Black-Anthracite
Driving readiness	Not roadworthy / moveable



## Vehicle details

<b>Maintenance booklet / proof</b>	digital proof / complete	<b>Next maintenance in</b>	29,800 km
<b>Last maintenance on / at</b>	07/2025 at 140,746 km		
<b>Key is / should be</b>	2 / 2	<b>FZG documents</b>	ZB#2 (B) was available (copy), ZB#1 (S) was not available
		<b>Letter No.</b>	04.04.2022
<b>Previous damage / Accident</b>	Detectable	<b>Repainting</b>	None detectable
<b>Inspection conditions</b>	sufficient	<b>Lifting equipment / pit</b>	yes
<b>Test drive</b>	Not performed	<b>Engine function test</b>	Performed
<b>Driving readiness</b>	Not roadworthy / moveable		
<b>Manufacturer key number/ type code number</b>	0603 / BQS 02200		
<b>Emission standard</b>	EURO6;WLTP;AP;PI/CI; M, N1 I	<b>Fine dust sticker</b>	
<b>Permitted total weight</b>	2,200 kg	<b>Empty weight</b>	

## Tyres

### Mounted tyres

#	Tyre size	Type of tyre	Manufacturer	Tread depth
1)	215/60 R16 95V	Summer tyres on Light alloy	Falken	5mm / 5mm
2)	215/60 R16 95V	Summer tyres on Light alloy	Dunlop	3mm / 3mm

### Additional tyres

#	Tyre size	Type of tyre	Manufacturer	Tread depth
1)	215/60 R16 95H	Winter tyres on Steel rim with wheel cover	Dunlop	5mm / 5mm
2)	215/60 R16 95H	Winter tyres on Steel rim with wheel cover	Dunlop	5mm / 5mm

### Replacement

Typ	Tyre size	Type of tyre	Manufacturer	Tread depth
	Tirefit	Expiration date 01/2026		

**Legend:** Tread depth information for tires on the left is in the first place, for tires on the right is in the second place on the axle in the direction of travel

## Equipment

### Standard equipment

- Airbag for driver and front passenger
- Anti-lock braking system (ABS)
- Automatic distance control ACC "stop & go", including speed limiter
- Cup holders (2) front
- Brake light, third
- Headlining in Mistral Grey
- diesel particulate filter
- Parking aid - warning signals for obstacles in the front and rear areas
- Electronic stabilization program and electromechanical brake booster
- Front windscreen in laminated safety glass, heat and sound insulating
- Transmission: 7-speed DSG
- ISOFIX anchorage points
- Headrests (3) rear
- Paint finish: Uni
- LED taillights
- Steering wheel: Multifunction steering wheel in leather, with shift paddles
- Multifunction display "Premium" with multi-color display
- Fatigue detection
- Non-smoking version
- Emergency call service
- Package: Light and Vision Package "Plus"
- Proactive occupant protection system in conjunction with "Front Assist"
- Tire pressure monitoring indicator (passive)
- Wheels: Tire Mobility Set
- Leather gearshift knob
- Keyless start system without safe lock
- Seat belts: three-point automatic seat belt
- Seats: Lumbar supports in front
- Lane keeping assistant "Lane Assist"
- 12V socket on the rear center console
- Textile floor mats
- Warning sound and light for unfastened seat belts at the front and rear
- Airbag, head airbag system for front and rear passengers
- App Connect
- Exterior mirrors electrically adjustable, heated, ambient lighting
- Hill start assist
- Chrome strips on the side windows
- Roof rails black
- tachometer
- LED entry/warning lights in the front doors
- Electronic parking brake including auto-hold function
- Automatic headlight switching
- Remote release for the trunk lid
- Pedestrian detection
- Luggage compartment floor can be raised
- Interior lights with switch-off delay and dimming function
- Air conditioning
- Front headrests
- LED fog lights and cornering lights
- LED headlights with daytime running lights
- Headlight range adjustment
- Front center armrest height and length adjustable, with storage box
- Mesh partition
- Emergency braking assistant "Front Assist" (for automatic distance control ACC up to 210 km/h)
- Upholstery: "Business" fabric
- Radio "Composition"
- Radio accessories: Digital radio reception DAB+
- Wheels: 4 light alloy wheels "Sepang" 6.5 J x 16
- Rear seat bench undivided, backrest asymmetrically divided and foldable, with center armrest
- Power steering
- Seats: Comfort seats in the front
- Seats: Front seats height adjustable
- Start-stop system
- Telephone interface
- First aid kit, warning triangle and safety vest
- Electronic immobilizer

### Extra equipment

- Exterior mirrors with ambient lighting and passenger mirror lowering (folding and heated - dimming on driver's side)
- Removable luggage compartment protective mat (back of the rear seat backrest with black rubber covering)
- Finish: pearl effect
- Headliner in titanium black (with individual installation)
- Chassis: Rear suspension with fully automatic level control
- IQ.LIGHT - LED matrix headlights, including dark red LED taillights (Dynamic Light Assist dynamic high beam control for LED matrix headlights - LED fog lights and cornering lights - LED taillights with dynamic indicators - LED headlights with LED daytime running lights, cornering lights, and dynamic indicators - Dynamic headlight range control with dynamic cornering lights - With individual installation - Rear fog lights on both sides, reversing lights on both sides)



- "Discover Pro" navigation system including "Streaming & Internet" (4x20W app-controlled, wireless digital cockpit, operation with proximity sensor, dual tuner with phase shift, DAB vehicle menu, speed, volume adjustment, gesture control, 32GB SSD hard drive, 2D map display, sound control, triple TFT display with touchscreen, MP3 navigation for Europe, voice control, telephone contact address, telephone interface, "Comfort" with inductive charging, 2 USB iPod/iPhone traffic signs, "We Connect Plus" including "We Connect" destination guidance, dynamic RDS TMC tuner, pre-programmed mobile key, for vehicle, Smart.)
- Package: Ambient Lighting "Plus" (multi-colored ambient lighting - LED entry/warning lights in all doors - interior lights with switch-off delay and dimming function, 2 LED reading lights each at the front and rear)
- Proactive occupant protection system and lane change assistant "Side Assist" (Proactive occupant protection system in conjunction with "Front Assist" and "Side Assist" - lane change assistant "Side Assist" and rear traffic assistant)
- Package: "Business Premium" package including navigation (from Business) (2 USB-C ports in the front, 1 USB-C charging socket in the rear, 230 V socket, App-Connect including wireless, Apple CarPlay, Android Auto, "Travel Assist" driving assistant and "Lane Assist" lane keeping assistant, Air Care Climatronic with 3-zone temperature control, allergen filter and rear controls, electric lumbar supports on the driver's side, massage function on the driver's side, "Rear View" reversing camera, heated windshield washer nozzles, Comfort telephone interface, inductive charging function, heated front seats)
- Rear side windows and rear window tinted
- Voice control

## Brief expert findings

Documents submitted	At the time of the inspection, the registration certificate Part 2 (letter) was available, but the registration certificate Part 1 (certificate) was not. (Copy)
VIN comparison	The vehicle identification number (VIN) was read from the vehicle and its conformity with the submitted documents was verified during the inspection by the undersigned.
Inspection	The inspection conditions were sufficient for the assessment of the vehicle. Lifting equipment and a pit were available for examining the vehicle.
Test drive	No test drive/maneuvering was carried out during the inspection of the vehicle.
Engine function test	An engine test run was performed.
Driving readiness	At the time of inspection, the vehicle was not drivable under its own power, but can be moved on its own axle with the aid of auxiliary equipment.

## Value reducing factors

No.	Component group	Description
1	Misc.	Main inspection - No evidence - No deduction
2	Seat - front	Seat cover - left side - Soiled - Clean
3	Door - rear right side	Door (Zierleiste) - dent(s) - Smart repair
4	Rear bumper	Rear bumper - Scratched - Smart repair
5	Boot lid / rear door	Boot lid - dent(s) - Smooth repair work
6	Side panel - rear left side	Side panel (Kratzer) - dent(s) - Smart repair
7	Wing mirror - left side	Cap - Broken / torn - Replace
8	Engine	Belt drive (Quischen im Bereich des Riementriebs) - Noise - Perform diagnosis
9	Front bumper	Spoiler - Scratched - Paint
10	Door - front right side	Door - Deformed - Repair and paint
11	Bonnet	Bonnet (Dellen) - Stone chips - Repair and paint

## Wear and tear



No.	Component group	Description
1	Body	Body (oberflächlich) - Scratch(es) - No deduction
2	Headlight	Headlight - right side - Stone chips - No deduction
3	Headlight	Headlight - left side - Stone chips - No deduction
4	Door - front left side	Door edge - Scratched - No deduction
5	Door - rear left side	Door - Scratched - No deduction
6	Vehicle glazing	Rear window - Scratch(es) - No deduction
7	Interior	Interior - Scratch(es) - No deduction
8	Interior	Interior - Soiled - No deduction
9	Vehicle glazing	Windscreen - Stone chips - No deduction
10	2nd wheel set	1 wheel cover (nicht zur Ausstattung) - Scratched - No deduction
11	Roof	Roof (Kratzer) - dent(s) - Smooth repair work

The vehicle shows signs of wear commensurate with its age and use.

## Previous damages

No.	Previous damage	Extent of damage (Net)
1	Front, Provided by user / customer, from 2 Jan 2023	2.083,79 €

## Order/Scope of order

The order was placed to prepare a sales report for the vehicle described. This includes the following:

- Description of core relevant information about the vehicle
- Documentation of equipment features  
(Delivery by third-party service providers)
- Documentation of damage, defects, missing parts
- Documentation of previous damage, unrepaired previous damage, repainting
- a brief visual or functional inspection of the equipment details if possible.  
(Functional tests of driver assistance systems are not included in the scope of services!)
- a photo documentation of the vehicle

## Basis for the order

This product is based on the Alphabet Fuhrpark GmbH guidelines for vehicle returns and valuations. The expert makes the explicit findings in each individual case objectively within the framework of the specified standards based on his or her own expertise.

The vehicle inspection takes place in a disassembled state.

Damage or defects that can only be detected during disassembly/diagnosis work or through advanced knowledge remain within the scope of the prognosis risk. An extended risk exists for concealed defects caused by fraudulent deception and not identifiable by the expert.

Damage or defects resulting from normal use or wear and tear of the vehicle will be accepted according to the applicable standard.

There was no explicit identification or monetary consideration of the expected features within the product.

Features which in their nature and severity slightly exceed normal use but do not constitute unacceptable damage will be documented and identified under signs of use if necessary.

Damage or defects which, according to the underlying standard, can no longer be attributed to normal use or wear and tear are listed in the product under "Depreciating Factors".

Depending on the product specification, a monetary ID can be provided. If this takes place, the costs can be 100% d or pro rata depending on the vehicle's age and mileage.



## Previous damages

According to available information previous damages were repaired at the vehicle. Traces of repairs, which allow conclusions about the area of repair, were not recognizable during the inspection.





Figure 1: Diagonal front (left)



Figure 2: Diagonal front (right)



Figure 3: Diagonal rear (left)



Figure 4: Diagonal rear (right)



Figure 5: Interior - front



Figure 6: Interior - rear





Figure 7: Instrument cluster



Figure 8: Instrument panel



Figure 9: interior 360° view ([Online link](#))



Figure 10: Cargo area

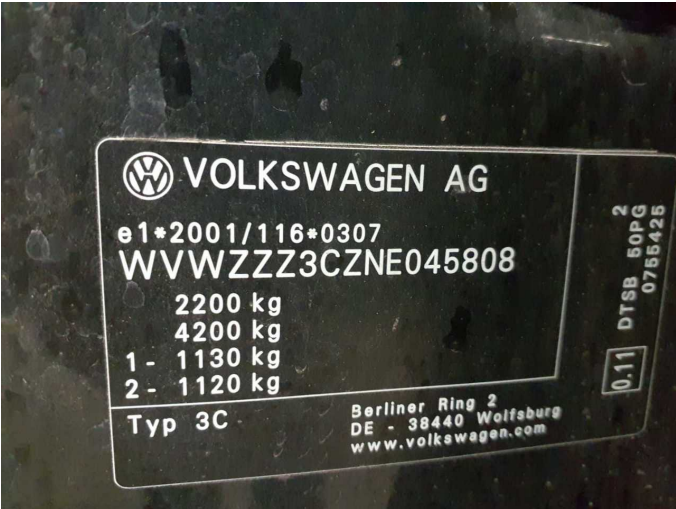

Figure 11: VIN



Figure 12: Mounted tyres





Figure 13: Documents



Figure 14: Documents



Figure 15: Documents



Figure 16: Additional tyres



Figure 17: Navigation

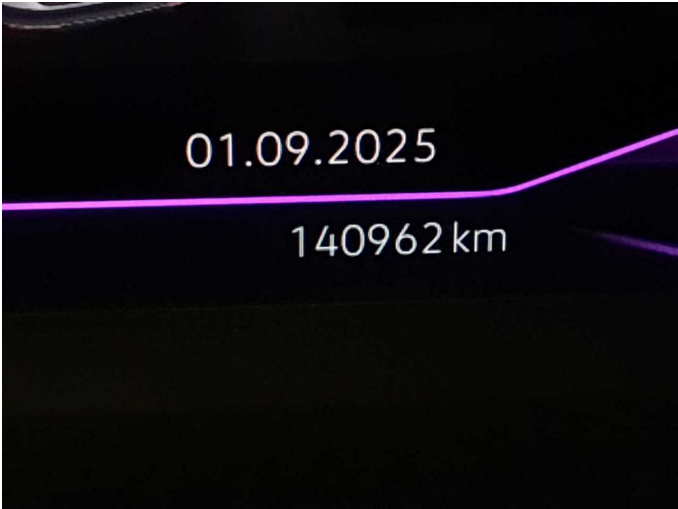

Figure 18: Misc.



Figure 19: Misc.

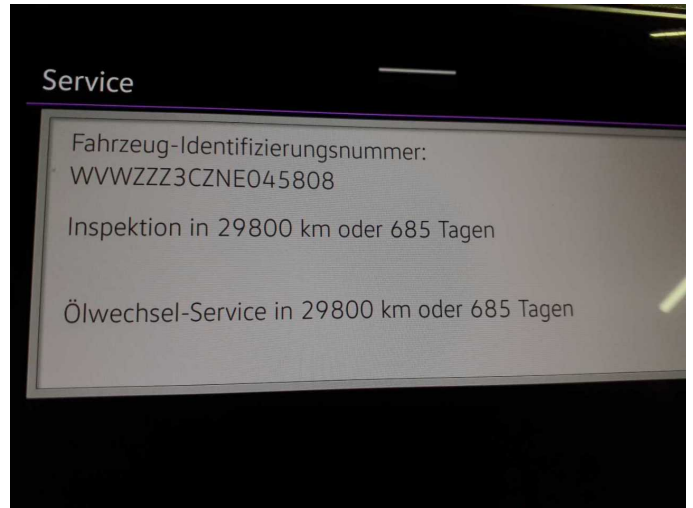

Figure 20: Misc.



Figure 21: Misc.



Figure 22: Misc.



Figure 23: Misc.



Figure 24: Misc.





Figure 25: Misc.



Figure 26: Misc.



Figure 27: Misc.



Figure 28: Misc.

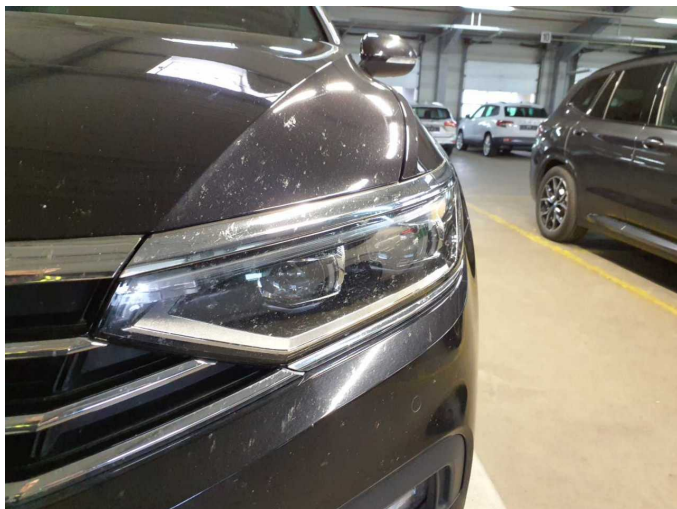

Figure 29: Misc.

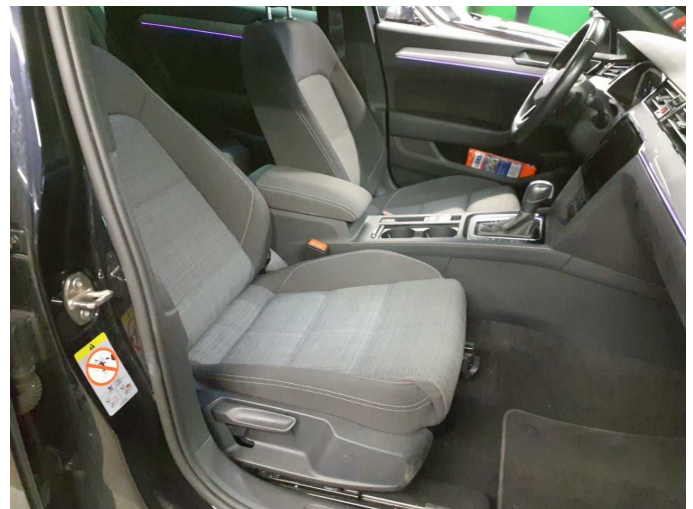

Figure 30: Misc.





Figure 31: Misc.



Figure 32: Misc.

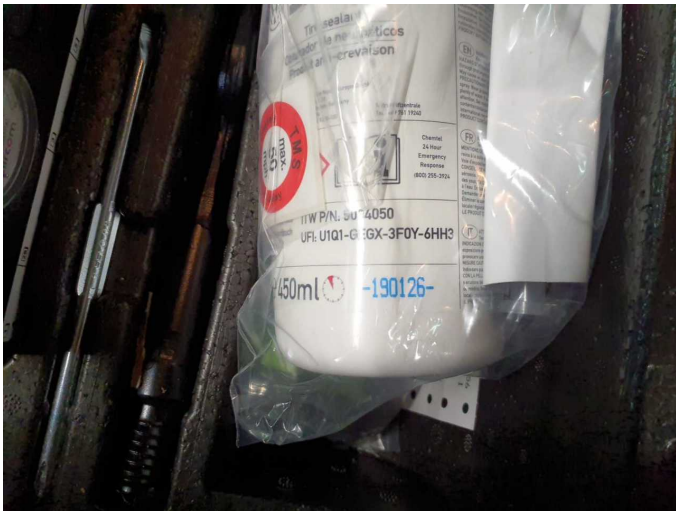

Figure 33: Misc.

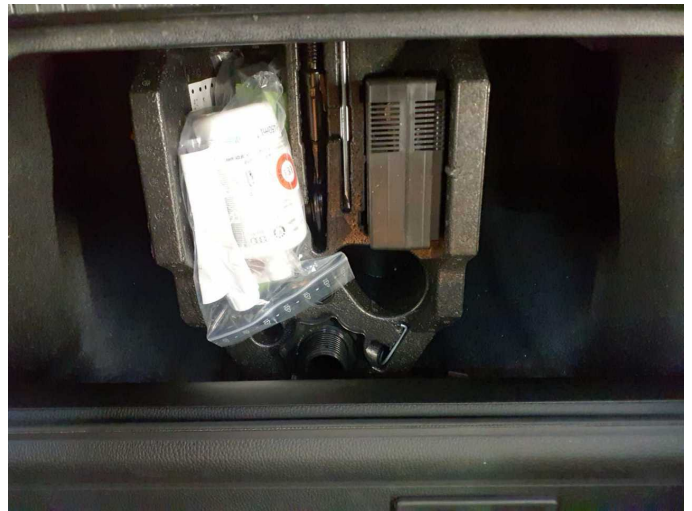
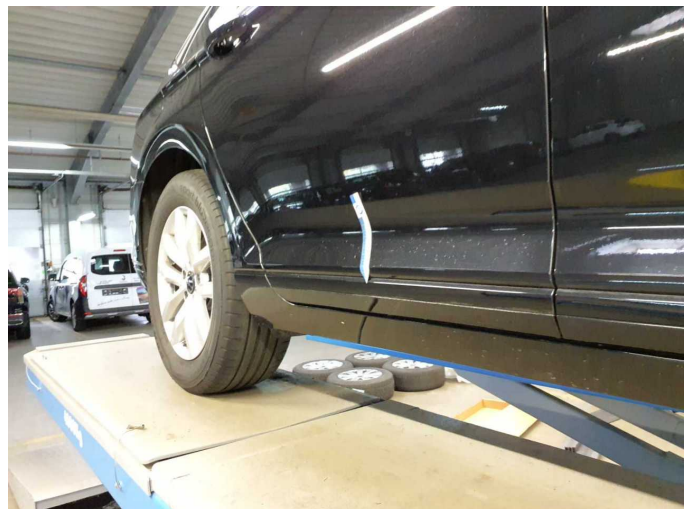

Figure 34: Misc.



Damage 2: Seat - front: Seat cover - left side - Soiled - Clean



Damage 3: Door - rear right side: Door (Zierleiste) - dent(s) - Smart repair



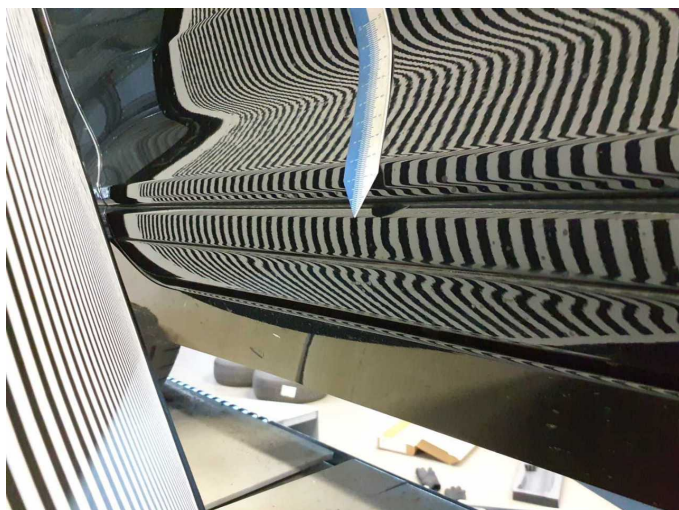

**Damage 3:** Door - rear right side: Door (Zierleiste) - dent(s) - Smart repair

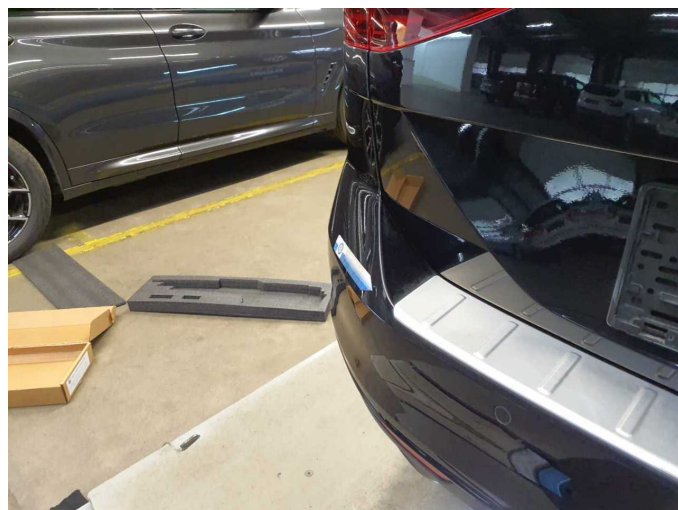

**Damage 4:** Rear bumper: Rear bumper - Scratched - Smart repair

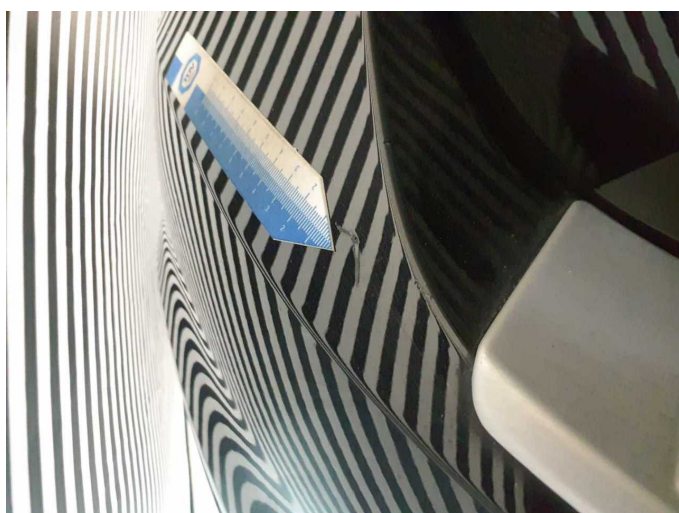

**Damage 4:** Rear bumper: Rear bumper - Scratched - Smart repair

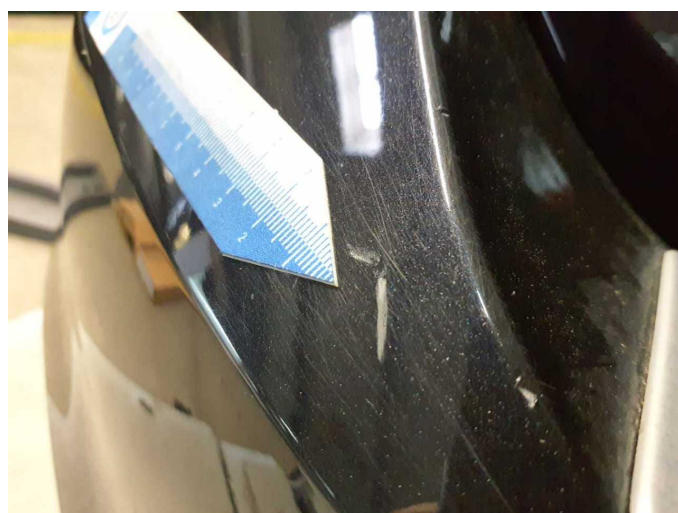

**Damage 4:** Rear bumper: Rear bumper - Scratched - Smart repair

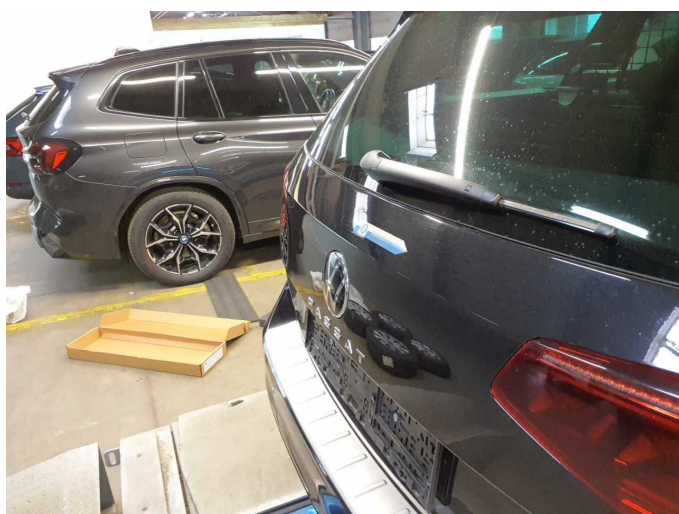

**Damage 5:** Boot lid / rear door: Boot lid - dent(s) - Smooth repair work



**Damage 5:** Boot lid / rear door: Boot lid - dent(s) - Smooth repair work





**Damage 5:** Boot lid / rear door: Boot lid - dent(s) - Smooth repair work



**Damage 5:** Boot lid / rear door: Boot lid - dent(s) - Smooth repair work

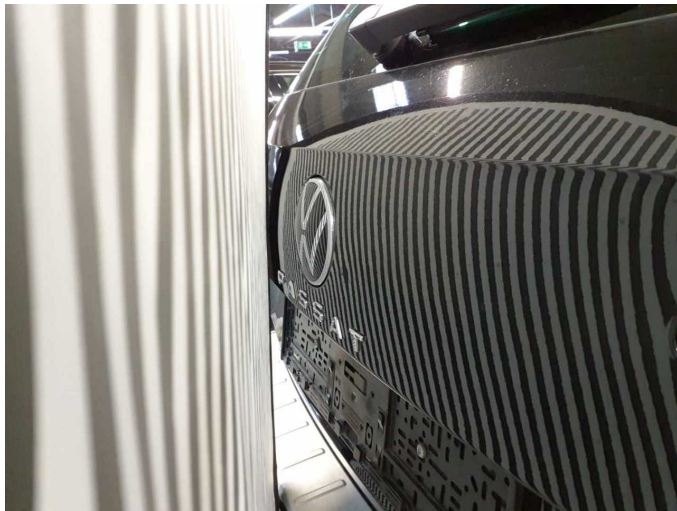

**Damage 5:** Boot lid / rear door: Boot lid - dent(s) - Smooth repair work



**Damage 6:** Side panel - rear left side: Side panel (Kratzer) - dent(s) - Smart repair

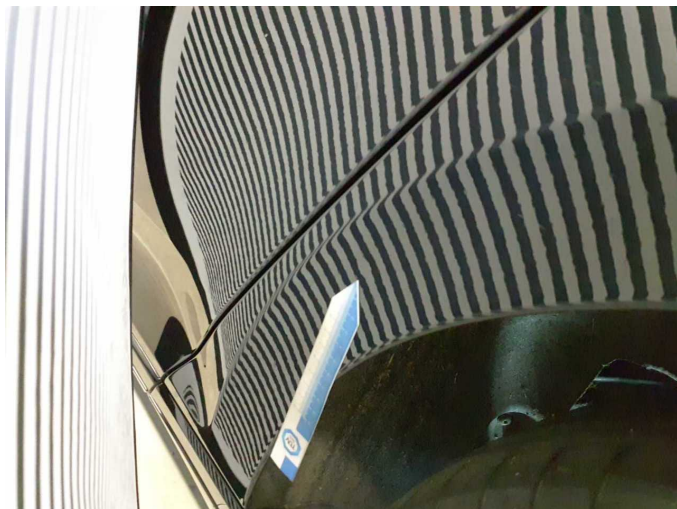

**Damage 6:** Side panel - rear left side: Side panel (Kratzer) - dent(s) - Smart repair



**Damage 6:** Side panel - rear left side: Side panel (Kratzer) - dent(s) - Smart repair



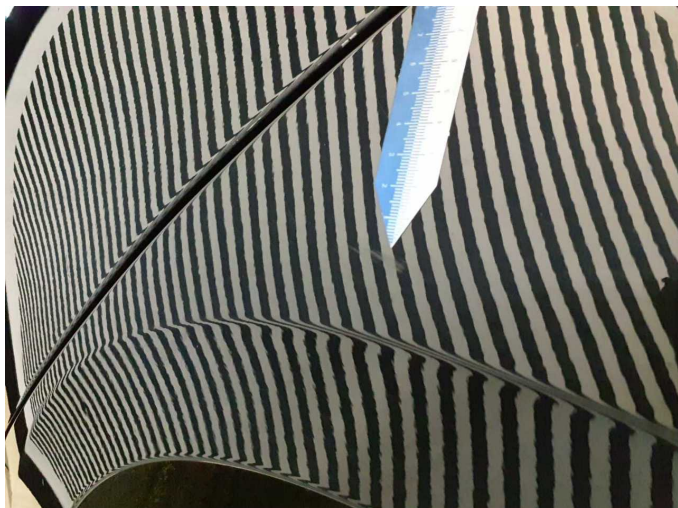

**Damage 6:** Side panel - rear left side: Side panel (Kratzer) - dent(s) - Smart repair

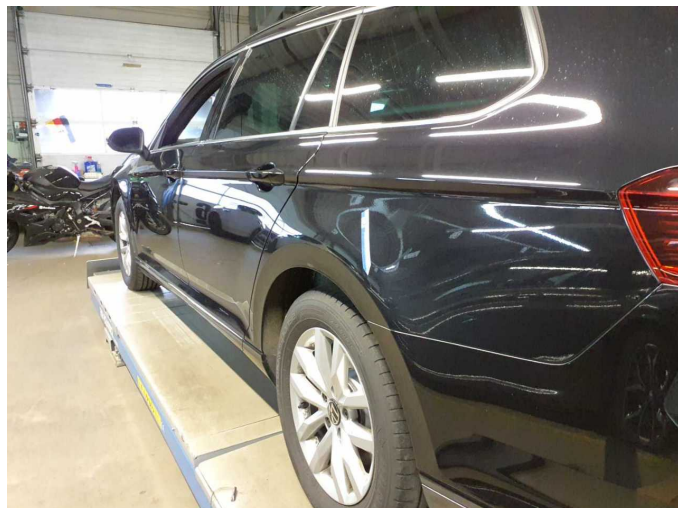

**Damage 6:** Side panel - rear left side: Side panel (Kratzer) - dent(s) - Smart repair

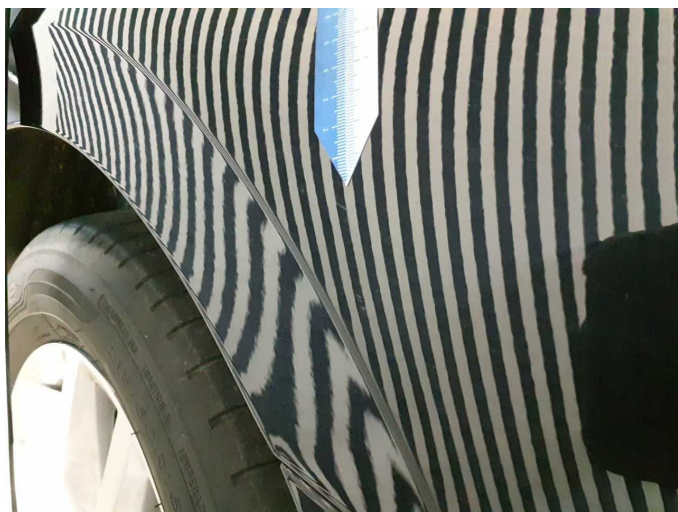

**Damage 6:** Side panel - rear left side: Side panel (Kratzer) - dent(s) - Smart repair

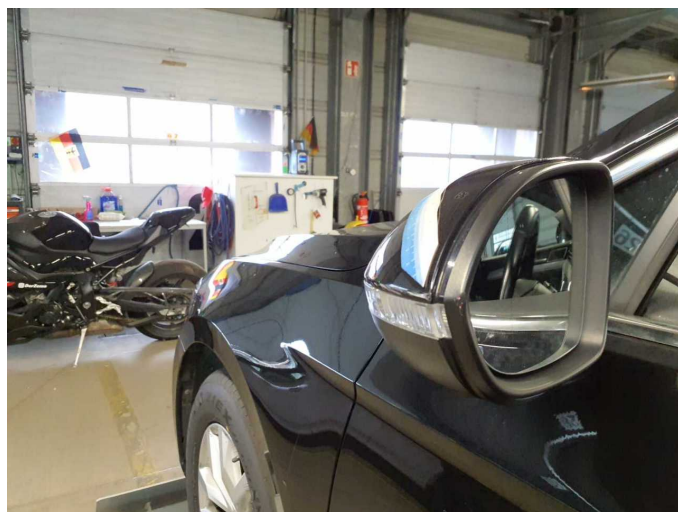

**Damage 7:** Wing mirror - left side: Cap - Broken / torn - Replace



**Damage 7:** Wing mirror - left side: Cap - Broken / torn - Replace

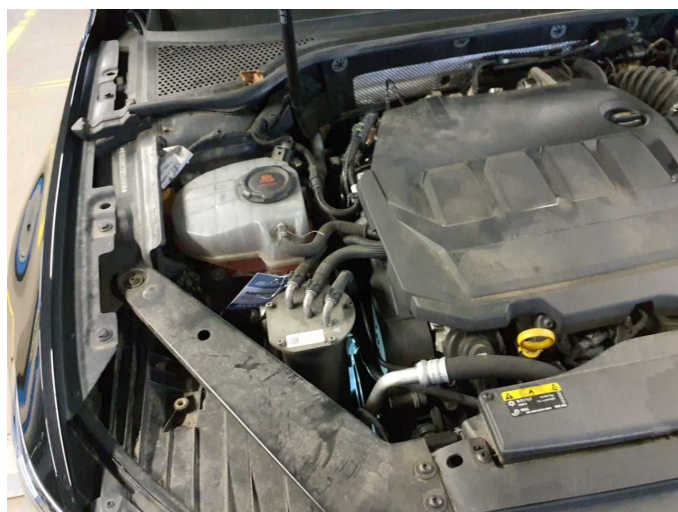

**Damage 8:** Engine: Belt drive (Quischen im Bereich des Riementriebs) - Noise - Perform diagnosis



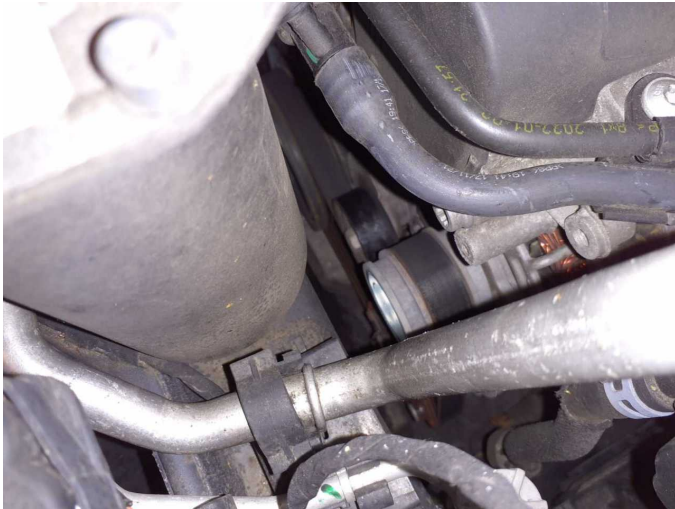

**Damage 8:** Engine: Belt drive (Quischen im Bereich des Riementriebs) - Noise - Perform diagnosis



**Damage 9:** Front bumper: Spoiler - Scratched - Paint



**Damage 9:** Front bumper: Spoiler - Scratched - Paint

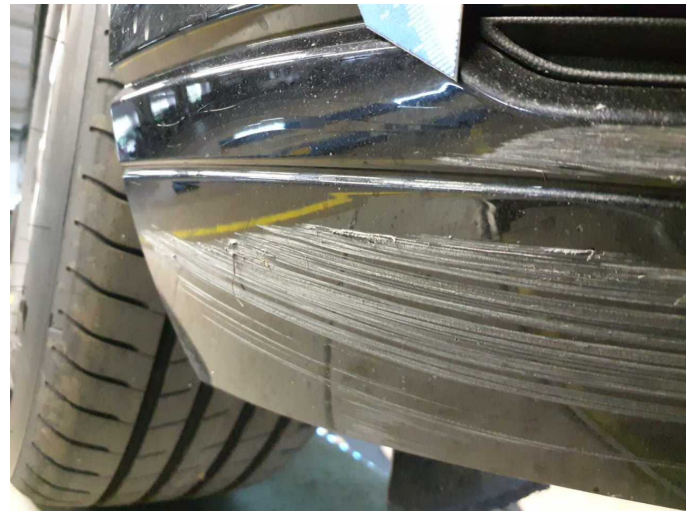

**Damage 9:** Front bumper: Spoiler - Scratched - Paint

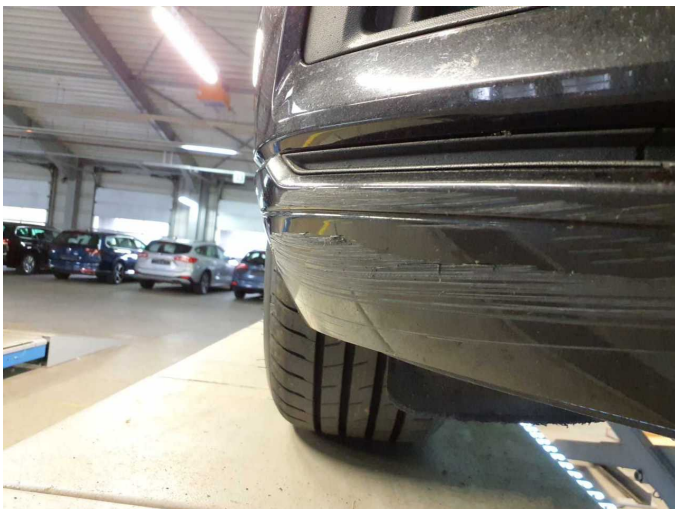

**Damage 9:** Front bumper: Spoiler - Scratched - Paint

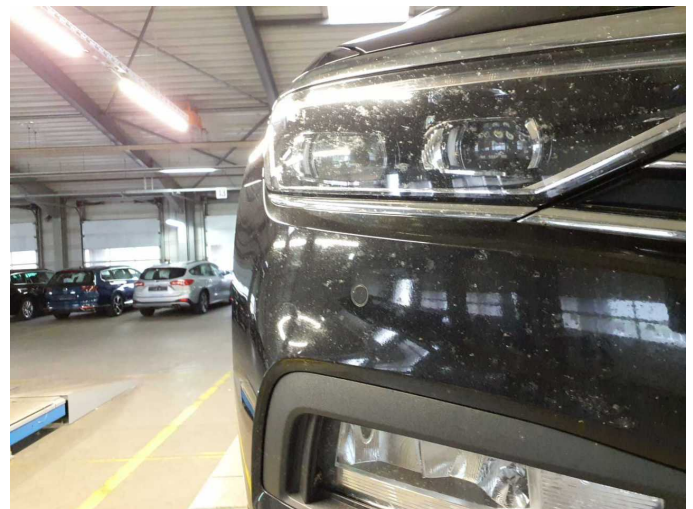

**Damage 9:** Front bumper: Spoiler - Scratched - Paint





**Damage 10:** Door - front right side: Door - Deformed - Repair and paint

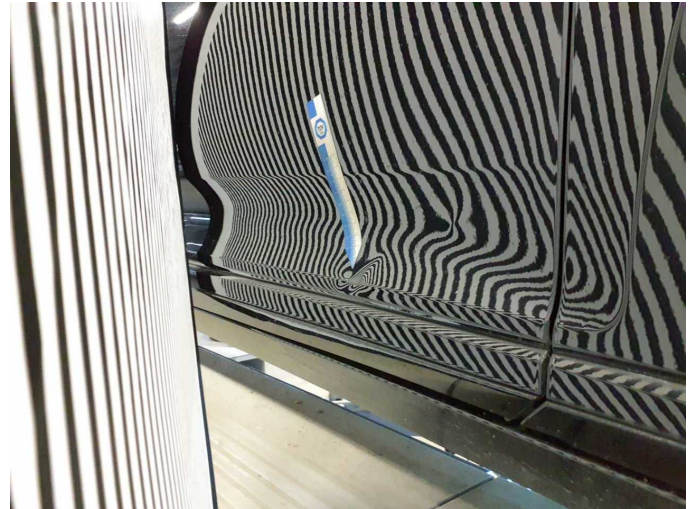

**Damage 10:** Door - front right side: Door - Deformed - Repair and paint

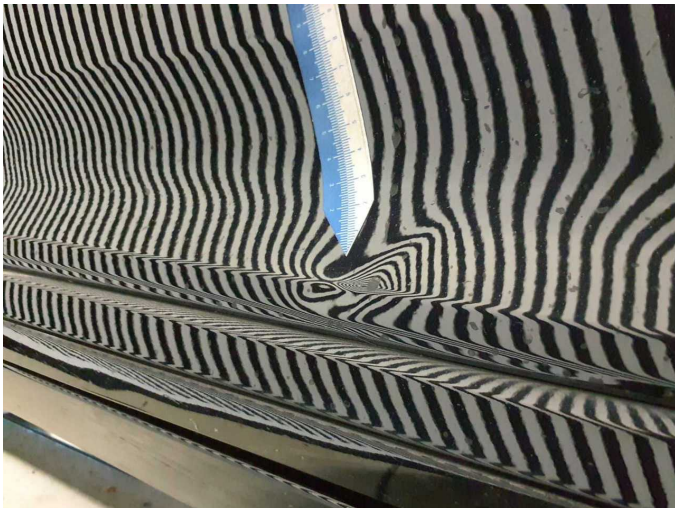

**Damage 10:** Door - front right side: Door - Deformed - Repair and paint



**Damage 10:** Door - front right side: Door - Deformed - Repair and paint

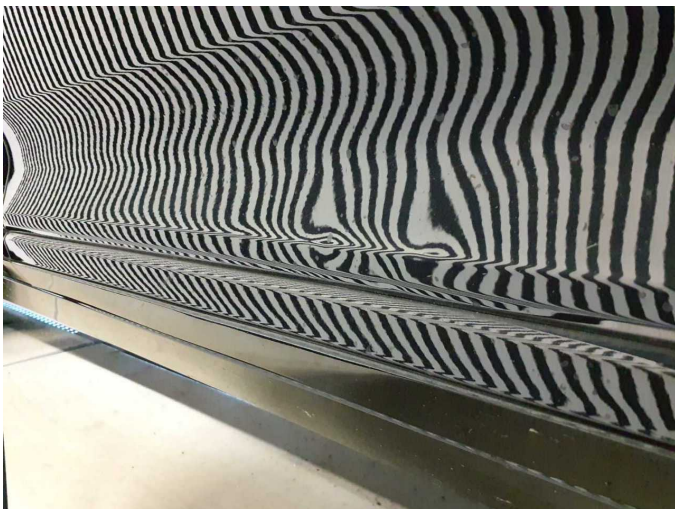

**Damage 10:** Door - front right side: Door - Deformed - Repair and paint



**Damage 11:** Bonnet: Bonnet (Dellen) - Stone chips - Repair and paint



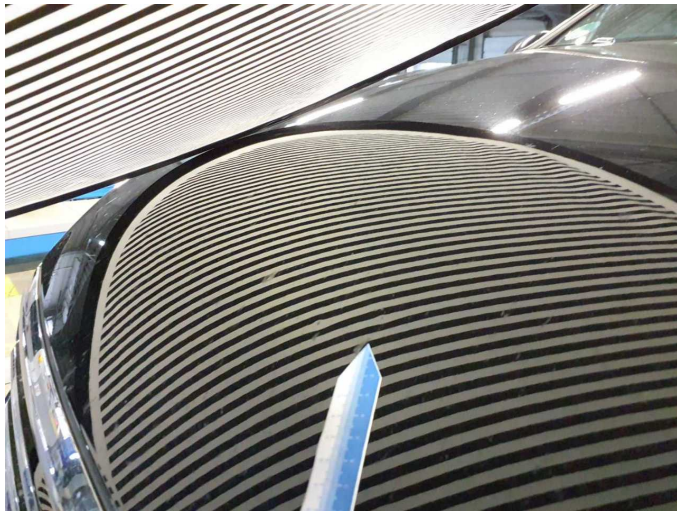

**Damage 11:** Bonnet: Bonnet (Dellen) - Stone chips - Repair and paint

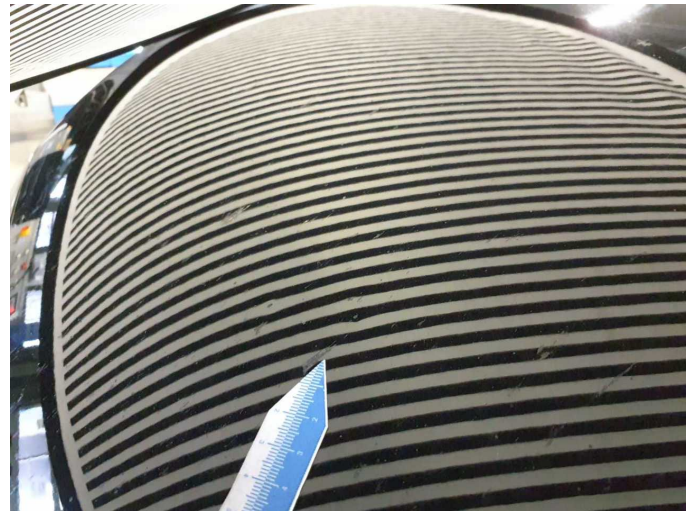

**Damage 11:** Bonnet: Bonnet (Dellen) - Stone chips - Repair and paint



**Damage 11:** Bonnet: Bonnet (Dellen) - Stone chips - Repair and paint



**Damage 11:** Bonnet: Bonnet (Dellen) - Stone chips - Repair and paint



**Damage 11:** Bonnet: Bonnet (Dellen) - Stone chips - Repair and paint



**Damage 11:** Bonnet: Bonnet (Dellen) - Stone chips - Repair and paint





**Wear and tear 4:** Door - front left side: Door edge - Scratched - No deduction

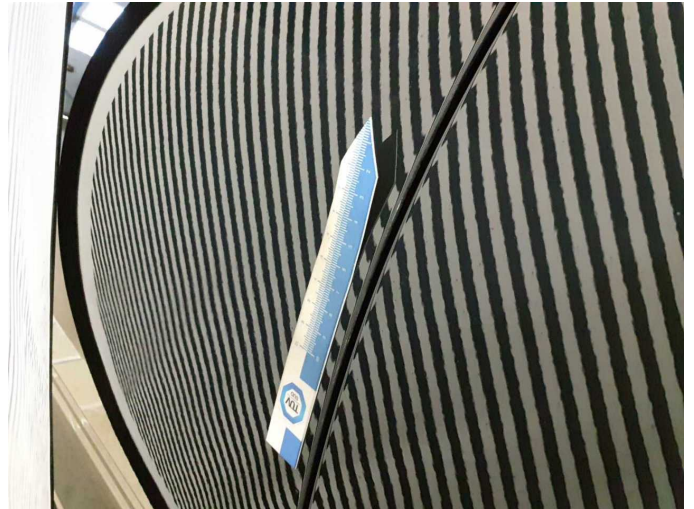

**Wear and tear 4:** Door - front left side: Door edge - Scratched - No deduction



**Wear and tear 10:** 2nd wheel set: 1 wheel cover (nicht zur Ausstattung) - Scratched - No deduction



**Wear and tear 10:** 2nd wheel set: 1 wheel cover (nicht zur Ausstattung) - Scratched - No deduction

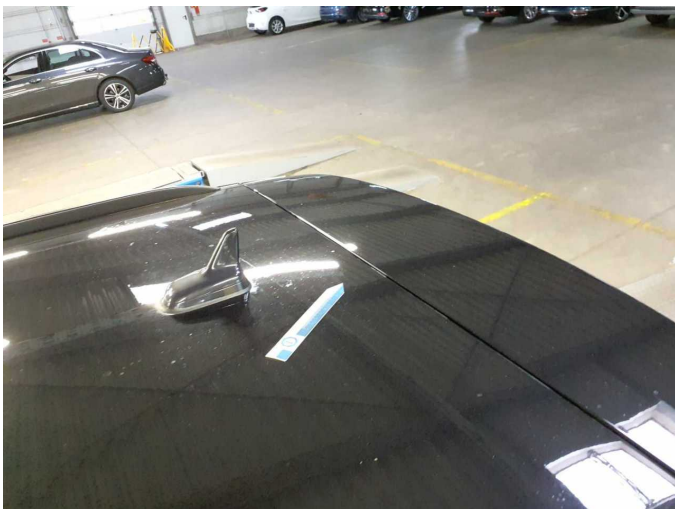

**Wear and tear 11:** Roof: Roof (Kratzer) - dent(s) - Smooth repair work



**Wear and tear 11:** Roof: Roof (Kratzer) - dent(s) - Smooth repair work



# Wartungshistorie

(gemäß Auftraggeber Informationen)

Fahrgestellnummer: WVVZZZ3CZNE045808

Hersteller / Modell: VOLKSWAGEN VW Passat Variant 2.0 TDI SCR DSG Business

Datum	KM-Stand	Beschreibung
18.07.2025	140.746	Bremse Sonstiges; Bremsklötze hinten; Bremsscheiben + Klötze h; Bremsscheiben + Klötze v; Bremsscheiben hinten; Getriebeöl ern/prüfen; Motoröl b. Wartung; Ölfilter ern; Regelwartungsdienst; Reparatur Sonstiges; Systemtest/Eigendiagnose; Wartung Sonstiges
23.04.2025	132.834	AU
14.10.2024	104.529	Kraftstofffilter ern; Luftfiltereinsatz ern; Motoröl b. Wartung; Ölfilter ern; Regelwartungsdienst; Systemtest/Eigendiagnose; Wartung Sonstiges
29.01.2024	70.364	Bremse Sonstiges; Bremsflüssigkeit; Bremsflüssigkeit ern; Bremsklötze hinten; Bremsklötze vorne; Bremsscheiben hinten; Bremsscheiben vorne; Motoröl b. Wartung; Ölfilter ern; Regelwartungsdienst; Wartung Sonstiges
25.10.2023	54.899	Systemtest/Eigendiagnose
11.03.2023	32.182	Motoröl b. Wartung; Ölfilter ern; Regelwartungsdienst; Wartung Sonstiges