



Expertise

Protocol number: 41493930
Order No. / Reference: 25169756
Inspection date: 11 Sept 2025

Manufacturer: Volkswagen

Model: Passat Variant 1.4 TSI Plug-In-Hybrid DSG GTE

VIN: WVGZZZ3CZNE004483



Vehicle details	
Manufacturer / Type / Model / Equipment	
Volkswagen Passat Variant 1.4 TSI Plug-In-Hybrid DSG GTE	
Vehicle Identification number	WVGZZZ3CZNE004483
Mileage (Read)	131,266 km
First registration	26 Aug 2021
Number of holders	1
Next periodical technical inspection	08/2026
(Report on hand)	
Power / Engine displacement	115 kw / 1,395 ccm
Fuel type / Cylinder	Hybr.B/E ext. edition / 4
Gearbox / Number of gears	Automatic / 6
Type of drive	Front drive
Type of vehicle	Station wagon
Colour / colour code	Aquamarinblau metallic (P5M)
Doors / Seats	5 / 5
Upholstery type	Leather
Colour of upholstery	Black



Vehicle details

Maintenance booklet / proof	digital proof / complete	Next maintenance in	2,600 km
Last maintenance on / at	03/2025 at 118,801 km		
Key is / should be	3 / 3	FZG documents	ZB#2 (B) was available (copy), ZB#1 (S) was not available
		Letter No.	GF264874
Previous damage / Accident	None detectable	Repainting	None detectable
Inspection conditions	sufficient	Lifting equipment / pit	yes
Test drive	Not performed	Engine function test	Performed
Manufacturer key number/ type code number	0603 / BRZ 00089		
Emission standard	EURO6;WLTP;AP;PI/CI; M, N1 I	Fine dust sticker	
Permitted total weight	2,270 kg	Empty weight	

Tyres

Mounted tyres

#	Tyre size	Type of tyre	Manufacturer	Tread depth
1)	215/55 R17 94V	Summer tyres on Light alloy	Continental	3mm / 3mm
2)	215/55 R17 94V	Summer tyres on Light alloy	Continental	5mm / 5mm

Additional tyres

#	Tyre size	Type of tyre	Manufacturer	Tread depth
1)	215/55 R17 94H	Winter tires (with run-flat tires) on Light alloy	Pirelli	5mm / 5mm
2)	215/55 R17 94H	Winter tires (with run-flat tires) on Light alloy	Pirelli	6mm / 6mm

Legend: Tread depth information for tires on the left is in the first place, for tires on the right is in the second place on the axle in the direction of travel

Equipment

Standard equipment

- | | |
|--|---|
| <ul style="list-style-type: none"> • Airbag for driver and front passenger • Anti-lock braking system (ABS) • Automatic distance control ACC "stop & go", including speed limiter • Cup holders (2) front • Brake light, third • Headlining in Mistral Grey • tachometer • Parking aid - warning signals for obstacles in the front and rear areas • Automatic headlight switching • Front windscreen in laminated safety glass, heat and sound insulating • Transmission: 6-speed DSG • Interior mirror automatically dimming • Air Care Climatronic air conditioning system with 3-zone temperature control and allergen filter • LED taillights • Steering wheel: Multifunction sports steering wheel in leather, with shift paddles • Multifunction display "Premium" with multi-color display • Fatigue detection • Mains charging cable for household socket • Mesh partition • Emergency braking assistant "Front Assist" (for automatic distance control ACC up to 210 km/h) • Upholstery: "Weave" fabric • Radio accessories: Digital radio reception DAB+ • Tire pressure monitoring indicator (passive) • Rear seat bench undivided, backrest asymmetrically divided and foldable, with center armrest • Seat belts: three-point automatic seat belt • Seats: Lumbar supports in front • Lane keeping assistant "Lane Assist" • 12V socket on the rear center console • Telephone interface • First aid kit, warning triangle and safety vest • Electronic immobilizer | <ul style="list-style-type: none"> • Airbag, head airbag system for front and rear passengers • App-Connect Wireless • Exterior mirrors electrically adjustable, heated, ambient lighting • Hill start assist • Chrome strips on the side windows • Roof rails black • e-Sound • LED entry/warning lights in the front doors • Electronic parking brake including auto-hold function • Remote release for the trunk lid • Pedestrian detection • Luggage compartment floor can be raised • Interior lights with switch-off delay and dimming function • ISOFIX anchorage points • Headrests (3) rear • Front headrests • LED headlights with daytime running lights • Headlight range adjustment • Front center armrest height and length adjustable, with storage box • Navigation system "Discover Media" including "Streaming & Internet" • Non-smoking version • Emergency call service • Package: Light and Vision Package "Plus" • Proactive occupant protection system in conjunction with "Front Assist" • Wheels: 4 light alloy wheels "Montpellier" 7 J x 17 • Keyless start system without safe lock • Power steering • Seats: Comfort seats in the front • Seats: Front seats height adjustable • Start-stop system • Bumpers in body color • Textile floor mats • Warning sound and light for unfastened seat belts at the front and rear |
|--|---|

Extra equipment



- "Discover Pro" navigation system including "Streaming & Internet" (4x20W app-controlled, wireless digital cockpit, operation with proximity sensor, dual tuner with phase shift, DAB vehicle menu, speed, volume adjustment, gesture control, 32GB SSD hard drive, 2D map display, sound control, triple TFT display with touchscreen, MP3 navigation for Europe, voice control, telephone contact address, telephone interface, "Comfort" with inductive charging, 2 USB iPod/iPhone traffic signs, "We Connect Plus" including "We Connect" destination guidance, dynamic RDS TMC tuner, pre-programmed mobile key, for vehicle, Smart.)
- Airbags: Driver's knee airbag, side airbags, and rear seat belt pretensioners (driver and front passenger airbags with passenger airbag deactivation, including driver's knee airbag - three-point automatic seat belts with seat belt pretensioners for the outer rear seats - side airbags for the outer rear seats, including front side airbags and head airbag system)
- Cable for AC charging station (including standard mains charging cable for household socket)
- Folding trailer hitch (with electric release)
- High beam control "Light Assist" (automatically switches on the high beam in the dark at speeds above 65 km/h - detects vehicles ahead and oncoming vehicles and automatically dims them before they are dazzled)
- Onboard tools and jack
- Package: Ambient lighting (ambient lighting, 1-color - entry/warning lights in LED technology in all doors)
- Paint finish: metallic
- Rear side windows and rear window tinted
- Voice control
- Wheels: 4 "Nivelles" 7 J x 17 alloy wheels, only in conjunction with Aquamarine Blue (in black, high-sheen surface - AirStop tires 215/55 R 17)
- Wheels: Tire Mobility Set no longer available
- Wheels: Winter wheels (additional), light alloy, "Helsinki" 6.5 J x 17 (AirStop winter tires 215/55 R 17 H)
- Anti-theft alarm system (interior monitoring, backup horn and tow-away protection - illuminated vanity mirror in the sun visors, extendable sun visors)
- Area View including rear view camera (rear view) with Business Premium (displays the vehicle's surroundings in real time on the radio/navigation system display - supports when exiting from unclear exits or side streets, entering and exiting parking spaces, maneuvering with a trailer, or driving off-road)
- Exterior mirrors with ambient lighting and passenger mirror lowering (folding and heated - dimming on driver's side)
- Keyless start system with safe security
- Luggage net
- Package: "Business Premium" package including navigation (from Business) (2 USB-C ports in the front, 1 USB-C charging socket in the rear, 230 V socket, App-Connect including wireless, Apple CarPlay, Android Auto, "Travel Assist" driving assistant and "Lane Assist" lane keeping assistant, Air Care Climatronic with 3-zone temperature control, allergen filter and rear controls, electric lumbar supports on the driver's side, massage function on the driver's side, "Rear View" reversing camera, heated windshield washer nozzles, Comfort telephone interface, inductive charging function, heated front seats)
- Package: "Vienna" leather package with top comfort seats in the front in conjunction with the Business Premium package (seat center panels and inner bolsters of the front seats and the outer rear seats in "Vienna" leather - top comfort seats in the front - heated front seats - automatically heated windshield washer nozzles in the front)
- Steering wheel: Multifunction sports steering wheel in leather, heated, with shift paddles
- Sun blinds on the rear door windows
- Tailgate with electric opening and closing, electric opening for luggage compartment cover (extendable and removable luggage compartment cover, with electric opening - tailgate with electric opening and closing)

Brief expert findings

Documents submitted	At the time of the inspection, the registration certificate Part 2 (letter) was available, but the registration certificate Part 1 (certificate) was not. (Copy)
VIN comparison	The vehicle identification number (VIN) was read from the vehicle and its conformity with the submitted documents was verified during the inspection by the undersigned.
Inspection	The inspection conditions were sufficient for the assessment of the vehicle. Lifting equipment and a pit were available for examining the vehicle.
Test drive	No test drive/maneuvering was carried out during the inspection of the vehicle.
Engine function test	An engine test run was performed.

Value reducing factors

No.	Component group	Description
1	Door - rear left side	Door - dent(s) - Smooth repair work



No.	Component group	Description
2	Rear bumper	Rear bumper - Scratch(es) - Paint
3	Door - front left side	Door - Scratch(es) - Paint
4	Door - rear right side	Door - Scratch(es) - Paint

Wear and tear

No.	Component group	Description
1	Bonnet	Bonnet - Stone chips - No deduction
2	Vehicle glazing	Windscreen - Stone chips - No deduction
3	Front bumper	Front bumper - Stone chips - No deduction
4	Mudguard - left side	Mudguard - left side - Stone chips - No deduction
5	Door - front right side	Door - Stone chips - No deduction

The vehicle shows signs of wear commensurate with its age and use.

Order/Scope of order

The order was placed to prepare a sales report for the vehicle described. This includes the following:

- Description of core relevant information about the vehicle
- Documentation of equipment features
(*Delivery by third-party service providers*)
- Documentation of damage, defects, missing parts
- Documentation of previous damage, unrepaired previous damage, repainting
- a brief visual or functional inspection of the equipment details if possible.
(*Functional tests of driver assistance systems are not included in the scope of services!*)
- a photo documentation of the vehicle

Basis for the order

This product is based on the Alphabet Fuhrpark GmbH guidelines for vehicle returns and valuations. The expert makes the explicit findings in each individual case objectively within the framework of the specified standards based on his or her own expertise.

The vehicle inspection takes place in a disassembled state.

Damage or defects that can only be detected during disassembly/diagnosis work or through advanced knowledge remain within the scope of the prognosis risk. An extended risk exists for concealed defects caused by fraudulent deception and not identifiable by the expert.

Damage or defects resulting from normal use or wear and tear of the vehicle will be accepted according to the applicable standard.

There was no explicit identification or monetary consideration of the expected features within the product.

Features which in their nature and severity slightly exceed normal use but do not constitute unacceptable damage will be documented and identified under signs of use if necessary.

Damage or defects which, according to the underlying standard, can no longer be attributed to normal use or wear and tear are listed in the product under "Depreciating Factors".

Depending on the product specification, a monetary ID can be provided. If this takes place, the costs can be 100% d or pro rata depending on the vehicle's age and mileage.

Previous damages

Apparently, no repaired previous damage could be found on the vehicle.



Figure 1: Diagonal front (left)



Figure 2: Diagonal front (right)



Figure 3: Diagonal rear (left)



Figure 4: Diagonal rear (right)



Figure 5: Interior - front



Figure 6: Interior - rear



Figure 7: Instrument cluster



Figure 8: Instrument panel



Figure 9: Interior 360° view ([Online link](#))



Figure 10: Cargo area

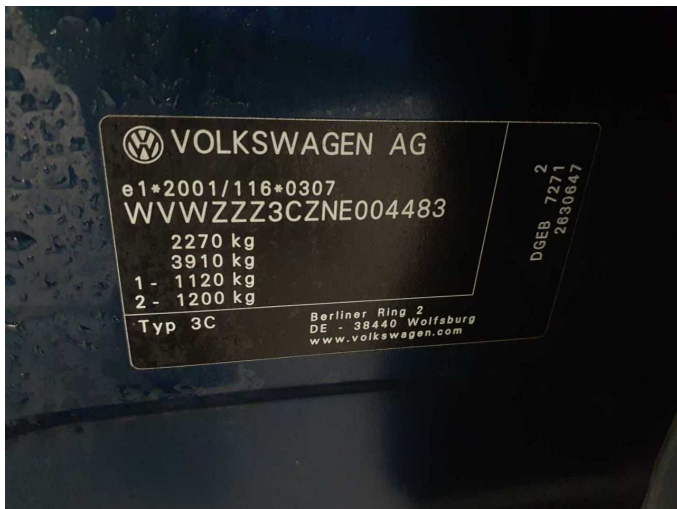

Figure 11: VIN



Figure 12: Mounted tyres

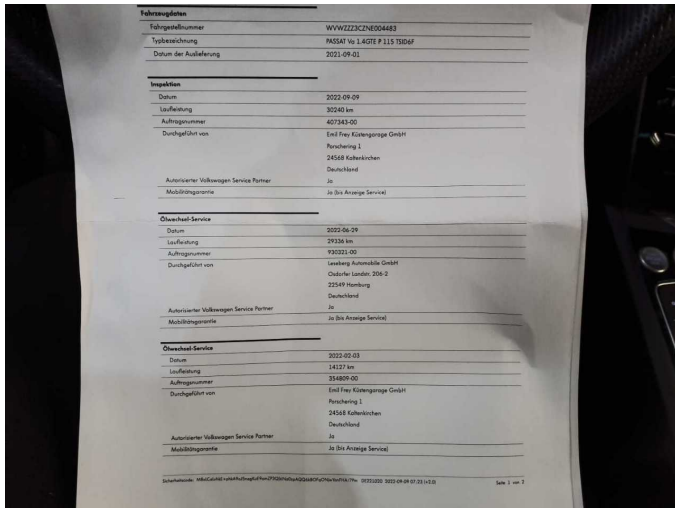

Figure 13: Documents

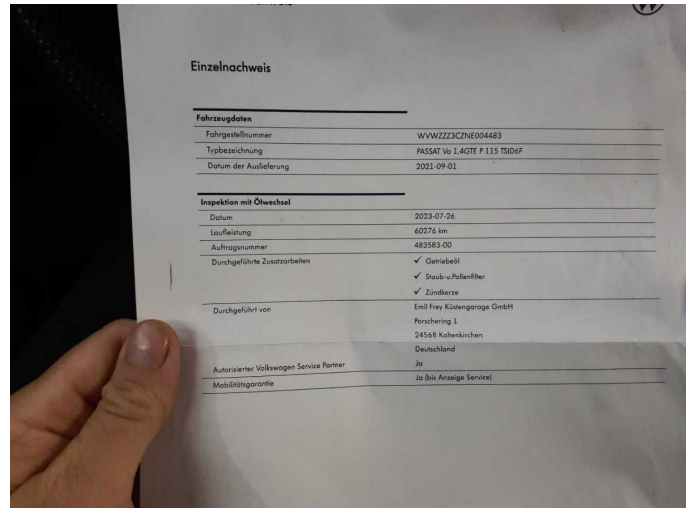

Figure 14: Documents

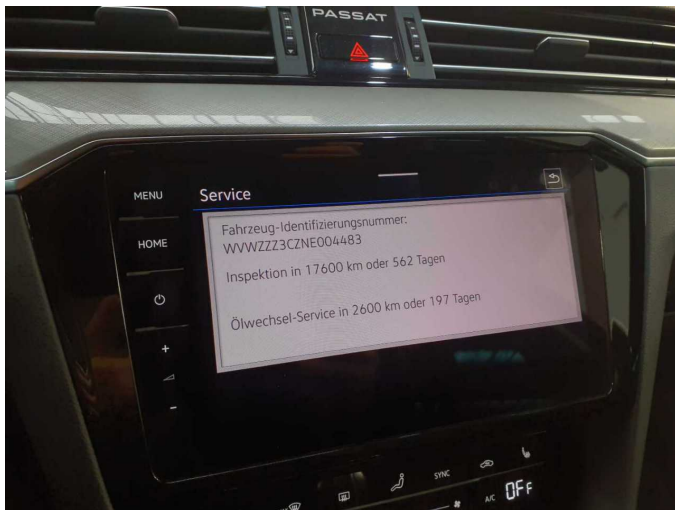

Figure 15: Documents

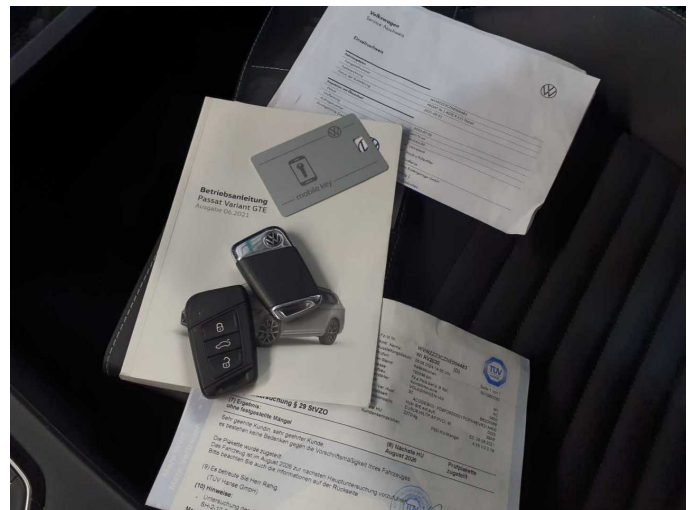

Figure 16: Documents



Figure 17: Additional tyres



Figure 18: Navigation



Figure 19: Misc.



Figure 20: Misc.



Figure 21: Misc.

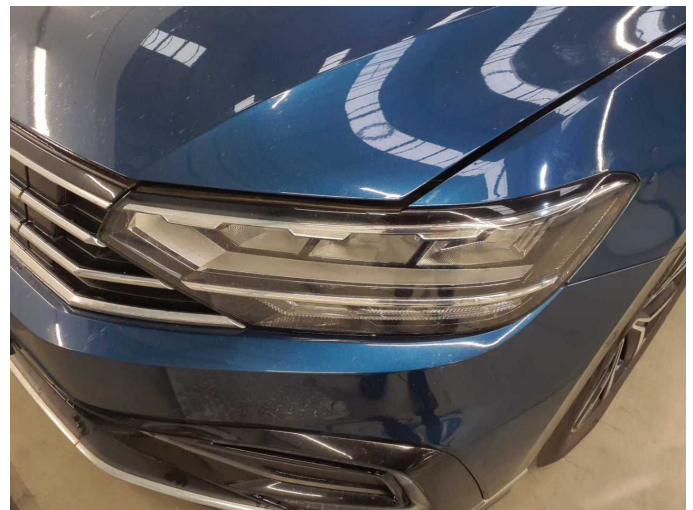

Figure 22: Misc.



Figure 23: Misc.



Figure 24: Misc.



Figure 25: Misc.



Figure 26: Misc.



Figure 27: Misc.

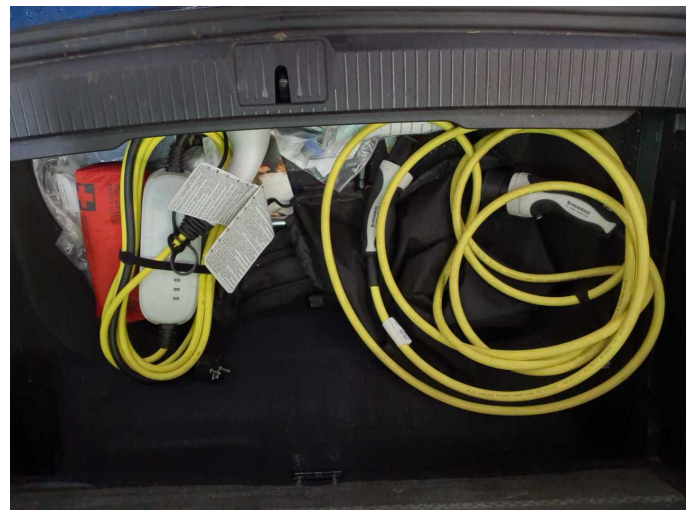

Figure 28: Misc.

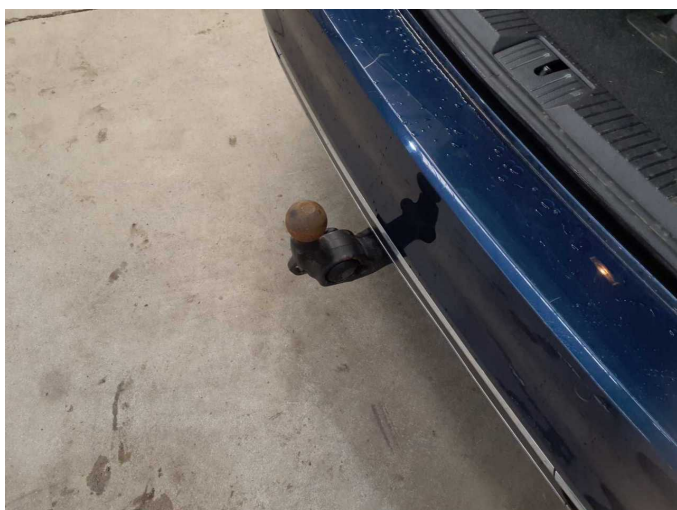

Figure 29: Misc.



Figure 30: Misc.



Figure 31: Misc.



Damage 1: Door - rear left side: Door - dent(s) - Smooth repair work

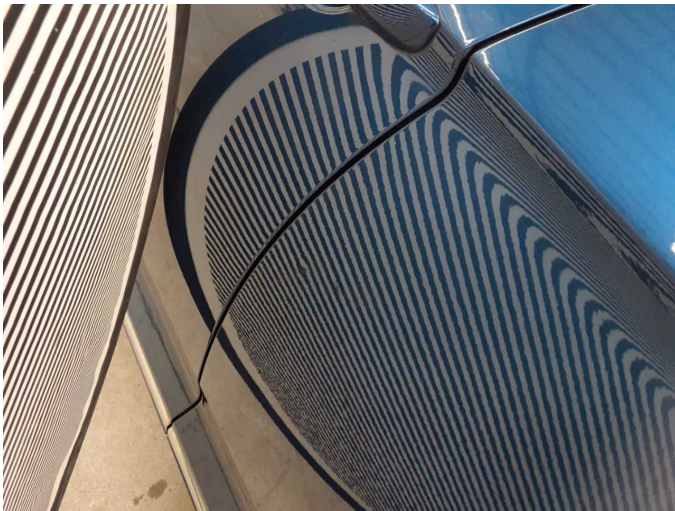

Damage 1: Door - rear left side: Door - dent(s) - Smooth repair work



Damage 2: Rear bumper: Rear bumper - Scratch(es) - Paint



Damage 2: Rear bumper: Rear bumper - Scratch(es) - Paint



Damage 2: Rear bumper: Rear bumper - Scratch(es) - Paint



Damage 3: Door - front left side: Door - Scratch(es) - Paint



Damage 3: Door - front left side: Door - Scratch(es) - Paint



Damage 3: Door - front left side: Door - Scratch(es) - Paint



Damage 4: Door - rear right side: Door - Scratch(es) - Paint



Damage 4: Door - rear right side: Door - Scratch(es) - Paint



Wartungshistorie

(gemäß Auftraggeber Informationen)

Fahrgestellnummer: WVWZZZ3CZNE004483
Hersteller / Modell: VOLKSWAGEN VW Passat Variant 1.4 TSI Plug-In-Hybrid DSG
GTE

Datum	KM-Stand	Beschreibung
28.03.2025	118.801	Bremse Sonstiges; Bremsklötze hinten; Bremsklötze vorne; Getriebeöl ern/ prüfen; Motoröl b. Wartung; Ölfilter ern; Regelwartungsdienst; Wartung Sonstiges; Zündkerzen ern
30.10.2024	105.800	Motoröl b. Wartung; Ölfilter ern; Ölwechsel; Wartung Sonstiges
29.08.2024	100.300	AU; Systemtest/Eigendiagnose
27.05.2024	90.653	Luftfiltereinsatz ern; Motoröl b. Wartung; Ölfilter ern; Regelwartungsdienst; Reparatur Sonstiges; Systemtest/Eigendiagnose; Wartung Sonstiges
21.11.2023	74.872	Bremse Sonstiges; Bremsflüssigkeit; Bremsflüssigkeit ern; Bremsklötze hinten; Bremsklötze vorne; Bremsscheiben hinten; Bremsscheiben vorne; Motoröl b. Wartung; Ölfilter ern; Ölwechsel; Wartung Sonstiges
27.07.2023	60.276	Getriebeöl ern/prüfen; Motoröl b. Wartung; Ölfilter ern; Regelwartungsdienst; Wartung Sonstiges; Zündkerzen ern
02.03.2023	45.523	Motoröl b. Wartung; Ölfilter ern; Ölwechsel; Wartung Sonstiges
09.09.2022	30.240	Regelwartungsdienst; Wartung Sonstiges
29.06.2022	29.336	Motoröl b. Wartung; Ölwechsel
03.02.2022	14.127	Motoröl b. Wartung; Ölfilter ern; Ölwechsel; Wartung Sonstiges