



Expertise

Protocol number: 41575522  
Order No. / Reference: 25074427  
Inspection date: 15 Sept 2025

Manufacturer: Volkswagen

Model: Passat Variant 2.0 TDI SCR DSG Elegance

VIN: WVVZZZ3CZME134347



Vehicle details	
Manufacturer / Type / Model / Equipment	
Volkswagen Passat Variant 2.0 TDI SCR DSG Elegance	
Vehicle Identification number	WVVZZZ3CZME134347
Mileage (Read)	118,921 km
First registration	1 Jul 2021
Number of holders	1
Next periodical technical inspection	07/2026
(Report on hand)	
Power / Engine displacement	110 kw / 1,968 ccm
Fuel type / Cylinder	Diesel / 4
Gearbox / Number of gears	Automatic / 7
Type of drive	Front drive
Type of vehicle	Station wagon
Colour / colour code	Aquamarinblau Metallic
Doors / Seats	5 / 5
Upholstery type	Alcantara / Leather
Colour of upholstery	Beige-Anthracite



## Vehicle details

<b>Maintenance booklet / proof</b>	digital proof / complete	<b>Next maintenance in</b>	11,300 km
<b>Last maintenance on / at</b>	03/2025 at 103,830 km		
<b>Key is / should be</b>	2 / 2	<b>FZG documents</b>	ZB#2 (B) was available (copy), ZB#1 (S) was not available
		<b>Letter No.</b>	GC365227
<b>Previous damage / Accident</b>	Detectable	<b>Repainting</b>	Detectable
<b>Inspection conditions</b>	sufficient	<b>Lifting equipment / pit</b>	yes
<b>Test drive</b>	Not performed	<b>Engine function test</b>	Performed
<b>Manufacturer key number/ type code number</b>	0603 / BQS 00833		
<b>Emission standard</b>	EURO6;WLTP;AP;PI/CI; M, N1 I	<b>Fine dust sticker</b>	
<b>Permitted total weight</b>	2,200 kg	<b>Empty weight</b>	

## Tyres

### Mounted tyres

#	Tyre size	Type of tyre	Manufacturer	Tread depth
1)	215/55 R17 94W	Summer tires (with run-flat tires) on Light alloy	Continental	5mm / 5mm
2)	215/55 R17 94W	Summer tires (with run-flat tires) on Light alloy	Continental	5mm / 5mm

### Additional tyres

#	Tyre size	Type of tyre	Manufacturer	Tread depth
1)	215/60 R16 95H	Winter tires (with run-flat tires) on Light alloy	Pirelli	6mm / 6mm
2)	215/60 R16 95H	Winter tires (with run-flat tires) on Light alloy	Pirelli	4mm / 4mm

**Legend:** Tread depth information for tires on the left is in the first place, for tires on the right is in the second place on the axle in the direction of travel



## Equipment

### Standard equipment

- Decorative inlays in brushed aluminum
- tachometer
- LED entry/warning lights in the front doors
- Electronic parking brake including auto-hold function
- Automatic headlight switching
- Remote release for the trunk lid
- Pedestrian detection
- Luggage compartment floor can be raised
- Interior lights with switch-off delay and dimming function
- Leather gearshift knob
- Keyless start system without safe lock
- Seat belts: three-point automatic seat belt
- Seats: Front seats height adjustable
- Start-stop system
- Telephone interface
- First aid kit, warning triangle and safety vest
- Electronic immobilizer
- Airbag for driver and front passenger
- Anti-lock braking system (ABS)
- Automatic distance control ACC "stop & go", including speed limiter
- Cup holders (2) front
- Hill start assist
- Chrome strips on the side windows
- Roof rails, silver anodized
- IQ.LIGHT - LED matrix headlights, including LED taillights dark red
- Headrests (3) rear
- Front headrests
- Steering wheel: Multifunction steering wheel in leather, with shift paddles
- Front center armrest height and length adjustable, with storage box
- Mesh partition
- Emergency braking assistant "Front Assist" (for automatic distance control ACC up to 210 km/h)
- Package: Winter
- Radio "Composition"
- Radio accessories: Digital radio reception DAB+
- Tire pressure monitoring indicator (passive)
- Wheels: Airstop tires 215/55 R 17, rolling resistance optimized
- diesel particulate filter
- Parking aid - warning signals for obstacles in the front and rear areas
- Electronic stabilization program and electromechanical brake booster
- Front windscreen in laminated safety glass, heat and sound insulating
- Transmission: 7-speed DSG
- Rear seat bench undivided, backrest asymmetrically divided and foldable, with center armrest
- Power steering
- Seats: Lumbar supports in front
- Lane keeping assistant "Lane Assist"
- 12V socket on the rear center console
- Textile floor mats
- Warning sound and light for unfastened seat belts at the front and rear
- Airbag, head airbag system for front and rear passengers
- App Connect
- Exterior mirrors electrically adjustable and heated
- Exterior mirrors with ambient lighting and passenger mirror lowering
- Brake light, third
- Headlining in Mistral Grey
- Interior mirror automatically dimming
- ISOFIX anchorage points
- Air Care Climatronic air conditioning system with 3-zone temperature control and allergen filter
- Paint finish: Uni
- Make-up mirror illuminated in the sun visors, extendable sun visors
- Multifunction display "Premium" with multi-color display
- Fatigue detection
- Non-smoking version
- Emergency call service
- Package: "Design and Comfort"
- Proactive occupant protection system in conjunction with "Front Assist"
- Rain sensor
- Wheels: 4 light alloy wheels "Istanbul" 7 J x 17

### Extra equipment

- Decorative inlay: precious wood "Silver Birch" (for instrument panel and center console)
- Wirelessly heated and infrared-reflecting windscreen
- Wheels: Tire Mobility Set no longer available
- Voice control
- Trailer hitch, foldable
- Paintwork: Special metallic paint
- Anti-theft alarm system (interior monitoring, backup horn and tow-away protection - illuminated vanity mirror in the sun visors, extendable sun visors)
- Sun blinds on the rear door windows
- Laminated safety glass, sound-insulating for front and side windows (including rear side windows and rear window tinted)



- Steering wheel: Multifunction steering wheel in leather, heated, with shift paddles
- Package: "Business Premium" package including navigation (from Business)
- Package: "Easy Open & Close" package including safe security
- Package: Ambient lighting (ambient lighting, 1-color - entry/warning lights in LED technology in all doors)
- Package: Driver Assistance Package including "Emergency Assist" in conjunction with the Business Premium Package (Adaptive Cruise Control (ACC) "stop & go" with speed limiter; Driving Assistant "Travel Assist", Lane Assist and Emergency Assist; Emergency Braking Assistant "Front Assist" (for Adaptive Cruise Control (ACC) up to 210 km/h); Parking Assist with Parking Aid; Lane Change Assistant "Side Assist" and Rear Traffic Alert)
- "Discover Pro" navigation system including "Streaming & Internet" (4x20W app-controlled, wireless digital cockpit, operation with proximity sensor, dual tuner with phase shift, DAB vehicle menu, speed, volume adjustment, gesture control, 32GB SSD hard drive, 2D map display, sound control, triple TFT display with touchscreen, MP3 navigation for Europe, voice control, telephone contact address, telephone interface, "Comfort" with inductive charging, 2 USB iPod/iPhone traffic signs, "We Connect Plus" including "We Connect" destination guidance, dynamic RDS TMC tuner, pre-programmed mobile key, for vehicle, Smart.)
- Panoramic tilt/slide roof (with rear panoramic roof)
- Proactive occupant protection system and lane change assistant "Side Assist"
- Wheels: 4 light alloy wheels "Nivelles" 7 J x 17

## Brief expert findings

Documents submitted	At the time of the inspection, the registration certificate Part 2 (letter) was available, but the registration certificate Part 1 (certificate) was not. (Copy)
VIN comparison	The vehicle identification number (VIN) was read from the vehicle and its conformity with the submitted documents was verified during the inspection by the undersigned.
Inspection	The inspection conditions were sufficient for the assessment of the vehicle. Lifting equipment and a pit were available for examining the vehicle.
Test drive	No test drive/maneuvering was carried out during the inspection of the vehicle.
Engine function test	An engine test run was performed.

## Value reducing factors

No.	Component group	Description
1	Wing mirror - right side	Cap - Scratch(es) - Smart repair
2	Side panel - rear right side	Side panel - Dent / paintcoat damage - Repair and paint
3	Body	Body - Damage by hail - repair according to calculation

## Wear and tear

No.	Component group	Description
1	2nd wheel set	2 tyres (4mm) - Does not meet the leasing specifications - No deduction
2	Wheel / tyres	Alloy rim - front right side - Scratch(es) - No deduction
3	Wheel / tyres	Alloy rim - front left side - Scratch(es) - No deduction
4	Door - rear right side	Door edge - Scratch(es) - No deduction
5	Rear bumper	Rear bumper - Scratch(es) - No deduction
6	Front bumper	Front bumper - Scratch(es) - No deduction

The vehicle shows signs of wear commensurate with its age and use.



## Previous damages

No.	Previous damage	Extent of damage (Net)
1	Side - left, Provided by user / customer, from 13 Mar 2024	500,45 €
2	Side - left, Provided by user / customer, from 26 Jun 2023	787,31 €
3	Rear, Side - left, Provided by user / customer, from 28 Feb 2024	1.106,38 €
4	Front, Side right, Provided by user / customer, from 9 Apr 2022	2.687,38 €

## Repainting

### No. Repainting

- Mudguard - left side, Professionally carried out, Invoice of repair done Non-existent
- Mudguard - right side, Professionally carried out, Invoice of repair done Non-existent
- Side panel - rear left side, Professionally carried out, Invoice of repair done Non-existent
- Door - rear left side, Professionally carried out, Invoice of repair done Non-existent
- Door - front left side, Professionally carried out, Invoice of repair done Non-existent

## Paint coat thickness measurement

Mudguard - left side	220 µm	Mudguard - right side	218 µm
Side panel - rear left side	209 µm	Door - rear left side	213 µm
Door - front left side	216 µm		

## Order/Scope of order

The order was placed to prepare a sales report for the vehicle described. This includes the following:

- Description of core relevant information about the vehicle
- Documentation of equipment features  
(*Delivery by third-party service providers*)
- Documentation of damage, defects, missing parts
- Documentation of previous damage, unrepaired previous damage, repainting
- a brief visual or functional inspection of the equipment details if possible.  
(*Functional tests of driver assistance systems are not included in the scope of services!*)
- a photo documentation of the vehicle



## Basis for the order

This product is based on the Alphabet Fuhrpark GmbH guidelines for vehicle returns and valuations. The expert makes the explicit findings in each individual case objectively within the framework of the specified standards based on his or her own expertise.

The vehicle inspection takes place in a disassembled state.

Damage or defects that can only be detected during disassembly/diagnosis work or through advanced knowledge remain within the scope of the prognosis risk. An extended risk exists for concealed defects caused by fraudulent deception and not identifiable by the expert.

Damage or defects resulting from normal use or wear and tear of the vehicle will be accepted according to the applicable standard.

There was no explicit identification or monetary consideration of the expected features within the product.

Features which in their nature and severity slightly exceed normal use but do not constitute unacceptable damage will be documented and identified under signs of use if necessary.

Damage or defects which, according to the underlying standard, can no longer be attributed to normal use or wear and tear are listed in the product under "Depreciating Factors".

Depending on the product specification, a monetary ID can be provided. If this takes place, the costs can be 100% d or pro rata depending on the vehicle's age and mileage.

## Previous damages

According to available information previous damages were repaired at the vehicle. Traces of repairs, which allow conclusions about the area of repair, were not recognizable during the inspection.

## Comments

- Winterradsatz ist kein Bestandteil des Auslieferungsumfangs

Der kalkulierte Hagelschaden wurde nach bestem Wissen und Gewissen unter eingeschränkten Besichtigungsbedingung im demontagefreien Zustand erstellt. Es können aufgrund verdeckter Beschädigung, Mehrkosten und somit Abweichung der für den Schaden ausgewiesenen Reparaturkosten nicht ausgeschlossen werden.





**Figure 1:** Diagonal front (left)



**Figure 2:** Diagonal front (right)



**Figure 3:** Diagonal rear (left)



**Figure 4:** Diagonal rear (right)



**Figure 5:** Diagonal rear (right)



**Figure 6:** Interior - front





Figure 7: Interior - rear



Figure 8: Instrument cluster



Figure 9: Instrument panel



Figure 10: Interior 360° view



Figure 11: Cargo area



Figure 12: VIN





Figure 13: Mounted tyres



Figure 14: Documents

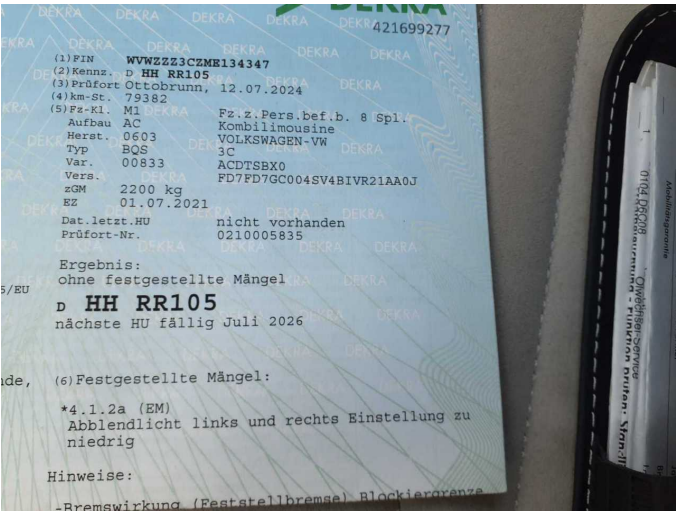

Figure 15: Documents

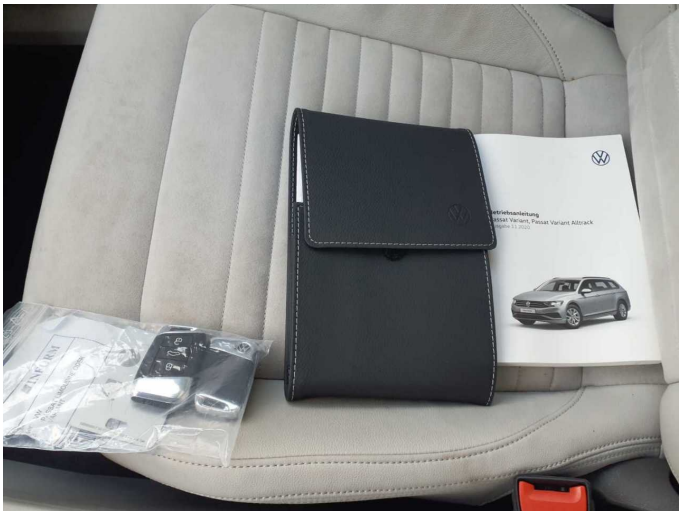

Figure 16: Documents

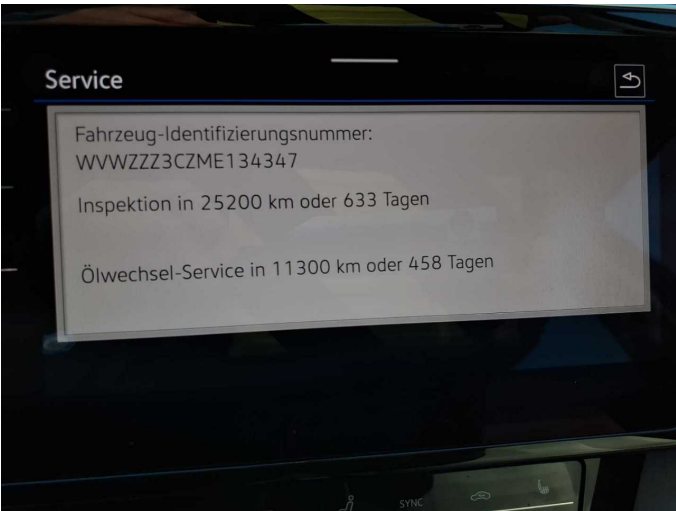

Figure 17: Documents



Figure 18: Additional tyres





Figure 19: Navigation



Figure 20: Misc.



Figure 21: Misc.



Figure 22: Misc.



Figure 23: Misc.



Figure 24: Misc.





Figure 25: Misc.



Figure 26: Misc.



Figure 27: Misc.



Figure 28: Misc.

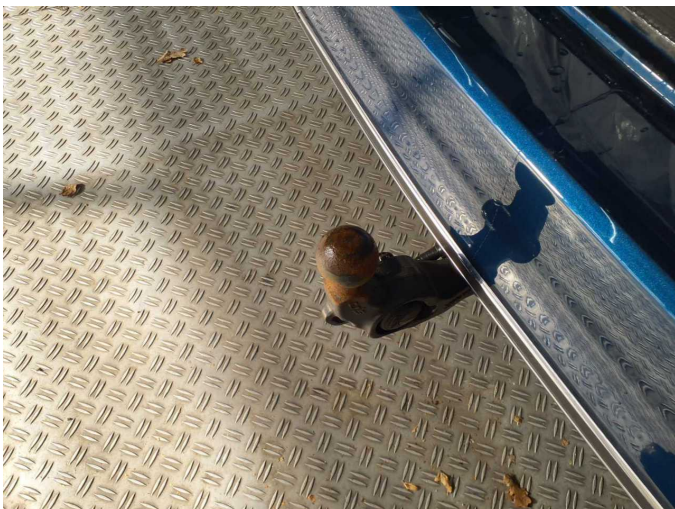

Figure 29: Misc.

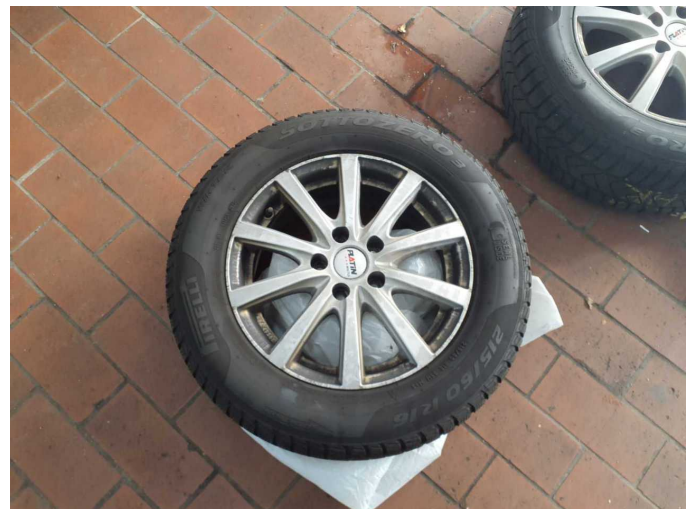

Figure 30: Misc.





Figure 31: Misc.



Figure 32: Misc.

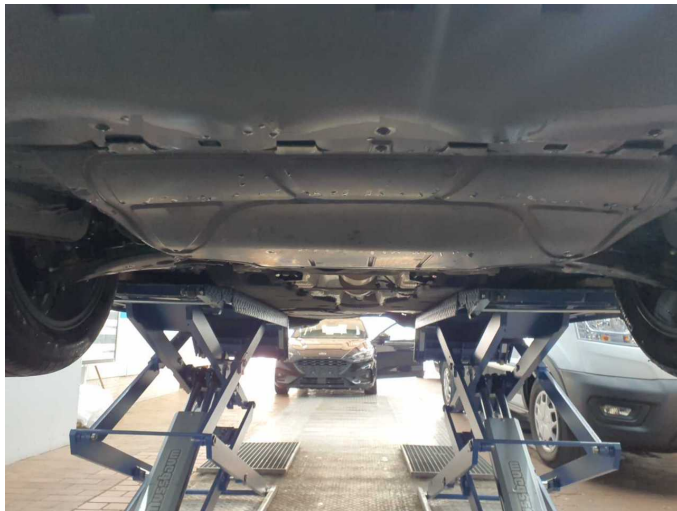

Figure 33: Misc.



Damage 1: Wing mirror - right side: Cap - Scratch(es) - Smart repair



Damage 1: Wing mirror - right side: Cap - Scratch(es) - Smart repair



Damage 2: Side panel - rear right side: Side panel - Dent / paintcoat damage - Repair and paint





**Damage 2:** Side panel - rear right side: Side panel - Dent / paintcoat damage - Repair and paint



**Damage 2:** Side panel - rear right side: Side panel - Dent / paintcoat damage - Repair and paint



**Damage 3:** Body: Body - Damage by hail - repair according to calculation



**Damage 3:** Body: Body - Damage by hail - repair according to calculation



**Damage 3:** Body: Body - Damage by hail - repair according to calculation



**Damage 3:** Body: Body - Damage by hail - repair according to calculation



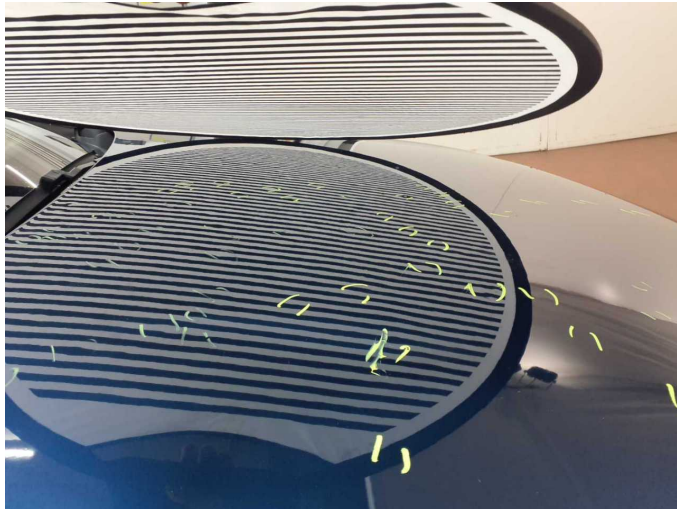

**Damage 3:** Body: Body - Damage by hail - repair according to calculation

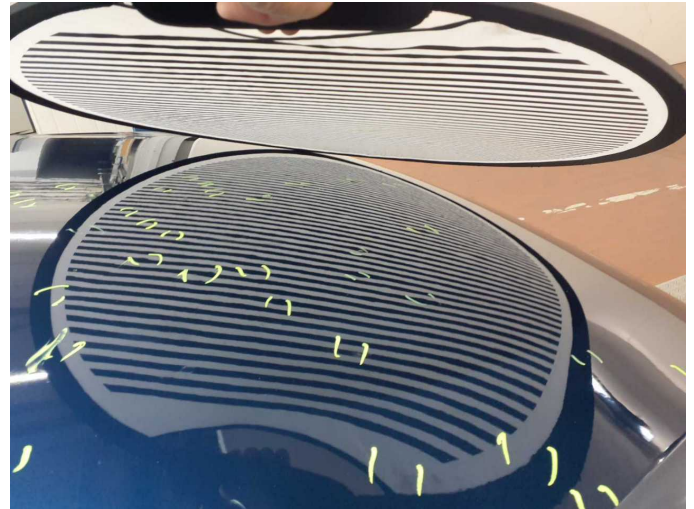

**Damage 3:** Body: Body - Damage by hail - repair according to calculation



**Damage 3:** Body: Body - Damage by hail - repair according to calculation



**Damage 3:** Body: Body - Damage by hail - repair according to calculation

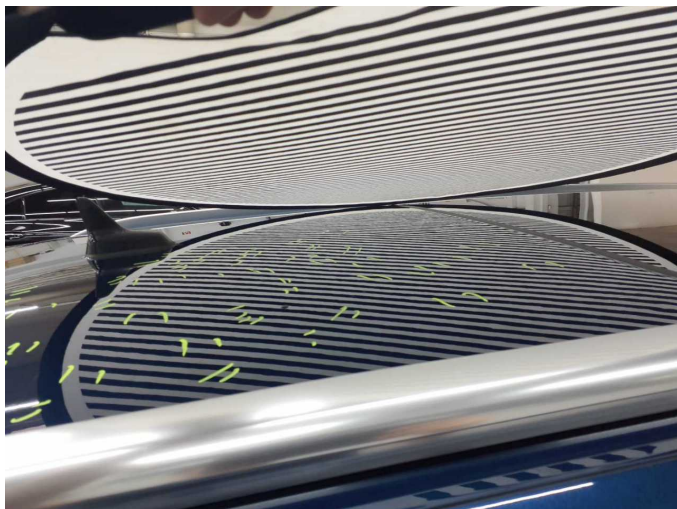

**Damage 3:** Body: Body - Damage by hail - repair according to calculation



**Damage 3:** Body: Body - Damage by hail - repair according to calculation





**Damage 3:** Body: Body - Damage by hail - repair according to calculation



**Damage 3:** Body: Body - Damage by hail - repair according to calculation



**Wear and tear 5:** Rear bumper: Rear bumper - Scratch(es) - No deduction



**Wear and tear 5:** Rear bumper: Rear bumper - Scratch(es) - No deduction



**Wear and tear 5:** Rear bumper: Rear bumper - Scratch(es) - No deduction



**Wear and tear 5:** Rear bumper: Rear bumper - Scratch(es) - No deduction





**Wear and tear 5:** Rear bumper: Rear bumper - Scratch(es) - No deduction



**Wear and tear 5:** Rear bumper: Rear bumper - Scratch(es) - No deduction



**Wear and tear 6:** Front bumper: Front bumper - Scratch(es) - No deduction



**Wear and tear 6:** Front bumper: Front bumper - Scratch(es) - No deduction



**Repainting 1:** Mudguard - left side



**Repainting 2:** Mudguard - right side



**Repainting 3:** Side panel - rear left side



**Repainting 4:** Door - rear left side

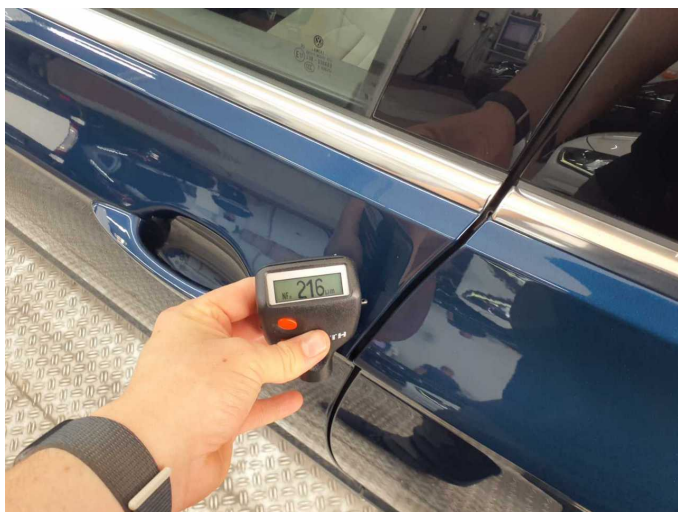

**Repainting 5:** Door - front left side





# Wartungshistorie

(gemäß Auftraggeber Informationen)

Fahrgestellnummer: WVVZZZ3CZME134347

Hersteller / Modell: VOLKSWAGEN VW Passat Variant 2.0 TDI SCR DSG Elegance

Datum	KM-Stand	Beschreibung
13.06.2025	114.057	Bremsflüssigkeit; Bremsflüssigkeit ern; Regelwartungsdienst; Wartung Sonstiges
26.03.2025	103.830	Motoröl b. Wartung; Ölfilter ern; Ölwechsel; Wartung Sonstiges
13.09.2024	85.446	Bremse Sonstiges; Bremsklötze hinten; Bremsklötze vorne; Bremsscheiben hinten; Bremsscheiben vorne; Kraftstofffilter ern; Luftfiltereinsatz ern; Regelwartungsdienst; Systemtest/Eigendiagnose; Wartung Sonstiges
12.07.2024	79.374	AU; Motoröl b. Wartung; Ölfilter ern; Ölwechsel; Wartung Sonstiges
25.07.2023	53.583	Bremsflüssigkeit; Bremsflüssigkeit ern; Motoröl b. Wartung; Ölfilter ern; Regelwartungsdienst; Wartung Sonstiges
21.04.2023	46.513	Systemtest/Eigendiagnose
27.06.2022	28.333	Motoröl b. Wartung; Ölfilter ern; Regelwartungsdienst; Wartung Sonstiges