



Expertise

Protocol number: 41013383  
Order No. / Reference: 25002731  
Inspection date: 11 Aug 2025

Manufacturer: Volkswagen

Model: Passat Variant 2.0 TDI SCR DSG Business

VIN: WVVZZZ3CZME108942



Vehicle details

Manufacturer / Type / Model / Equipment

Volkswagen Passat Variant 2.0 TDI SCR DSG Business

Vehicle Identification number	WVVZZZ3CZME108942
Mileage (Read)	32,884 km
First registration	16 Jun 2021
Number of holders	1
Next periodical technical inspection	08/2026
(Report on hand)	

Power / Engine displacement	90 kw / 1,968 ccm
Fuel type / Cylinder	Diesel / 4
Gearbox / Number of gears	Automatic / 7
Type of drive	Front drive
Type of vehicle	Station wagon

Colour / colour code	Deep Black Perleffekt
Doors / Seats	5 / 5
Upholstery type	Cloth
Colour of upholstery	Black-Grey
Vehicle with smoke odor	no



## Vehicle details

<b>Maintenance booklet / proof</b>	digital proof / complete	<b>Next maintenance in</b>	-46 Tag(e)
<b>Last maintenance on / at</b>	06/2023 at 20,240 km		
<b>Key is / should be</b>	2 / 2	<b>FZG documents</b>	ZB#2 (B) was available (copy), ZB#1 (S) was not available
		<b>Letter No.</b>	GC305401
<b>Previous damage / Accident</b>	None detectable	<b>Repainting</b>	None detectable
<b>Inspection conditions</b>	Sufficient	<b>Lifting equipment / pit</b>	yes
<b>Test drive</b>	Not performed	<b>Engine function test</b>	Performed
<b>Manufacturer key number/ type code number</b>	0603 / CMM 00173		
<b>Emission standard</b>	EURO6;WLTP;AP;PI/CI; M, N1 I	<b>Fine dust sticker</b>	
<b>Permitted total weight</b>	2,170 kg	<b>Empty weight</b>	

## Tyres

### Mounted tyres

#	Tyre size	Type of tyre	Manufacturer	Tread depth
1)	215/60 R16 95H	Winter tyres on Light alloy	Dunlop	7mm / 7mm
2)	215/60 R16 95H	Winter tyres on Light alloy	Dunlop	8mm / 8mm

### Additional tyres

#	Tyre size	Type of tyre	Manufacturer	Tread depth
1)	215/60 R16 95V	Summer tyres on Light alloy	Bridgestone	5mm / 5mm
2)	215/60 R16 95V	Summer tyres on Light alloy	Bridgestone	6mm / 6mm

### Replacement

Typ	Tyre size	Type of tyre	Manufacturer	Tread depth
E	215/60 R16 95V	Summer tyres on Steel	Bridgestone	7 mm

**Legend:** Tread depth information for tires on the left is in the first place, for tires on the right is in the second place on the axle in the direction of travel

## Equipment

### Standard equipment

- |  |  |
|--|--|
| <ul style="list-style-type: none"> <li>• Airbag for driver and front passenger</li> <li>• Anti-lock braking system (ABS)</li> <li>• Automatic distance control ACC "stop &amp; go", including speed limiter</li> <li>• Cup holders (2) front</li> <li>• Brake light, third</li> <li>• Headlining in Mistral Grey</li> <li>• diesel particulate filter</li> <li>• Parking aid - warning signals for obstacles in the front and rear areas</li> <li>• Electronic stabilization program and electromechanical brake booster</li> <li>• Front windscreen in laminated safety glass, heat and sound insulating</li> <li>• Transmission: 7-speed DSG</li> <li>• ISOFIX anchorage points</li> <li>• Headrests (3) rear</li> <li>• Paint finish: Uni</li> <li>• LED taillights</li> <li>• Steering wheel: Multifunction steering wheel in leather, with shift paddles</li> <li>• Multifunction display "Premium" with multi-color display</li> <li>• Fatigue detection</li> <li>• Non-smoking version</li> <li>• Emergency call service</li> <li>• Package: Light and Vision Package "Plus"</li> <li>• Proactive occupant protection system in conjunction with "Front Assist"</li> <li>• Tire pressure monitoring indicator (passive)</li> <li>• Wheels: Tire Mobility Set</li> <li>• Leather gearshift knob</li> <li>• Keyless start system without safe lock</li> <li>• Seat belts: three-point automatic seat belt</li> <li>• Seats: Lumbar supports in front</li> <li>• Lane keeping assistant "Lane Assist"</li> <li>• 12V socket on the rear center console</li> <li>• Textile floor mats</li> <li>• Warning sound and light for unfastened seat belts at the front and rear</li> </ul> | <ul style="list-style-type: none"> <li>• Airbag, head airbag system for front and rear passengers</li> <li>• App Connect</li> <li>• Exterior mirrors electrically adjustable, heated, ambient lighting</li> <li>• Hill start assist</li> <li>• Chrome strips on the side windows</li> <li>• Roof rails black</li> <li>• tachometer</li> <li>• LED entry/warning lights in the front doors</li> <li>• Electronic parking brake including auto-hold function</li> <li>• Automatic headlight switching</li> <li>• Remote release for the trunk lid</li> <li>• Pedestrian detection</li> <li>• Luggage compartment floor can be raised</li> <li>• Interior lights with switch-off delay and dimming function</li> <li>• Air conditioning</li> <li>• Front headrests</li> <li>• LED fog lights and cornering lights</li> <li>• LED headlights with daytime running lights</li> <li>• Headlight range adjustment</li> <li>• Front center armrest height and length adjustable, with storage box</li> <li>• Mesh partition</li> <li>• Emergency braking assistant "Front Assist" (for automatic distance control ACC up to 210 km/h)</li> <li>• Upholstery: "Weave" fabric</li> <li>• Radio "Composition"</li> <li>• Radio accessories: Digital radio reception DAB+</li> <li>• Wheels: 4 light alloy wheels "Sepang" 6.5 J x 16</li> <li>• Rear seat bench undivided, backrest asymmetrically divided and foldable, with center armrest</li> <li>• Power steering</li> <li>• Seats: Comfort seats in the front</li> <li>• Seats: Front seats height adjustable</li> <li>• Start-stop system</li> <li>• Telephone interface</li> <li>• First aid kit, warning triangle and safety vest</li> <li>• Electronic immobilizer</li> </ul> |
|--|--|

### Extra equipment

- |   |   |
|---|---|
| <ul style="list-style-type: none"> <li>• Airbags: Driver's knee airbag, side airbags, and rear seat belt pretensioners (driver and front passenger airbags with passenger airbag deactivation, including driver's knee airbag - three-point automatic seat belts with seat belt pretensioners for the outer rear seats - side airbags for the outer rear seats, including front side airbags and head airbag system)</li> <li>• Finish: pearl effect</li> </ul> | <ul style="list-style-type: none"> <li>• App-Connect Wireless (Volkswagen offers three interfaces for connecting smartphones with numerous options: - Apple CarPlay - Android Auto from Google - MirrorLink)</li> <li>• Exterior mirrors with ambient lighting and passenger mirror lowering (folding and heated - dimming on driver's side)</li> <li>• Onboard tools and jack</li> </ul> |
|---|---|



- Package: "Business Premium" package including navigation (from Business) (2 USB-C ports in the front, 1 USB-C charging socket in the rear, 230 V socket, App-Connect including wireless, Apple CarPlay, Android Auto, "Travel Assist" driving assistant and "Lane Assist" lane keeping assistant, Air Care Climatronic with 3-zone temperature control, allergen filter and rear controls, electric lumbar supports on the driver's side, massage function on the driver's side, "Rear View" reversing camera, heated windshield washer nozzles, Comfort telephone interface, inductive charging function, heated front seats)
- Wheels: Spare wheel in driving tires, steel
- "Comfort" telephone interface with inductive charging function (hands-free system)
- "Discover Media" navigation system including "Streaming & Internet" (4x20 watt user interface with proximity sensor, dual tuner with phase diversity, vehicle menu speed, volume adjustment, 2D map display, tone control, triple TFT display with touchscreen operation, "Discover Media" navigation system including "Streaming & Internet," MP3 radio, telephone contact address for navigation, telephone interface, 2 USB ports also for iPod/iPhone, traffic sign recognition, "VW Media Control," We Connect Plus, 3 years, including We Connect route guidance, dynamic RDS TMC tuner)
- Proactive occupant protection system and lane change assistant "Side Assist" (Proactive occupant protection system in conjunction with "Front Assist" and "Side Assist" - lane change assistant "Side Assist" and rear traffic assistant)

### Brief expert findings

Documents submitted	At the time of the inspection, the registration certificate Part 2 (letter) was available, but the registration certificate Part 1 (certificate) was not. (Copy)
VIN comparison	The vehicle identification number (VIN) was read and the undersigned verified that it matched the documents submitted during the inspection.
Inspection	The inspection conditions were sufficient for the assessment of the vehicle. Lifting equipment and a pit were available for examining the vehicle.
Test drive	No test drive/maneuvering was carried out during the inspection of the vehicle.
Engine function test	An engine test run was performed.

### Value reducing factors

No.	Component group	Description
1	Door - front right side	Door - Scratch(es) - Smart repair
2	Door - rear right side	Door - Scratch(es) - Smart repair
3	Misc.	Inspection / maintenance - Due - Perform
4	Door - front left side	Door - Scratch(es) - Paint
5	Rear bumper	Rear bumper - Scratched - Paint
6	Front bumper	Front bumper - Deformed - Replace

### Wear and tear

No.	Component group	Description
1	Bonnet	Bonnet - Stone chips - No deduction
2	Vehicle glazing	Windscreen - Stone chips - No deduction

The vehicle shows signs of wear commensurate with its age and use.



## Order/Scope of order

The order was placed to prepare a sales report for the vehicle described. This includes the following:

- Description of core relevant information about the vehicle
- Documentation of equipment features  
*(Delivery by third-party service providers)*
- Documentation of damage, defects, missing parts
- Documentation of previous damage, unrepaired previous damage, repainting
- a brief visual or functional inspection of the equipment details if possible.  
*(Functional tests of driver assistance systems are not included in the scope of services!)*
- a photo documentation of the vehicle

## Basis for the order

This product is based on the Alphabet Fuhrpark GmbH guidelines for vehicle returns and valuations. The expert makes the explicit findings in each individual case objectively within the framework of the specified standards based on his or her own expertise.

The vehicle inspection takes place in a disassembled state.

Damage or defects that can only be detected during disassembly/diagnosis work or through advanced knowledge remain within the scope of the prognosis risk. An extended risk exists for concealed defects caused by fraudulent deception and not identifiable by the expert.

Damage or defects resulting from normal use or wear and tear of the vehicle will be accepted according to the applicable standard.

There was no explicit identification or monetary consideration of the expected features within the product.

Features which in their nature and severity slightly exceed normal use but do not constitute unacceptable damage will be documented and identified under signs of use if necessary.

Damage or defects which, according to the underlying standard, can no longer be attributed to normal use or wear and tear are listed in the product under "Depreciating Factors".

Depending on the product specification, a monetary ID can be provided. If this takes place, the costs can be 100% d or pro rata depending on the vehicle's age and mileage.

## Previous damages

Apparently, no repaired previous damage could be found on the vehicle.

## Comments

- Winterradsatz ist kein Bestandteil des Auslieferungsumfangs.





**Figure 1:** Diagonal front (left)



**Figure 2:** Diagonal front (right)



**Figure 3:** Diagonal rear (left)



**Figure 4:** Diagonal rear (right)



**Figure 5:** Interior - front



**Figure 6:** Interior - rear





Figure 7: Instrument cluster



Figure 8: Instrument panel



Figure 9: interior 360° view



Figure 10: Cargo area

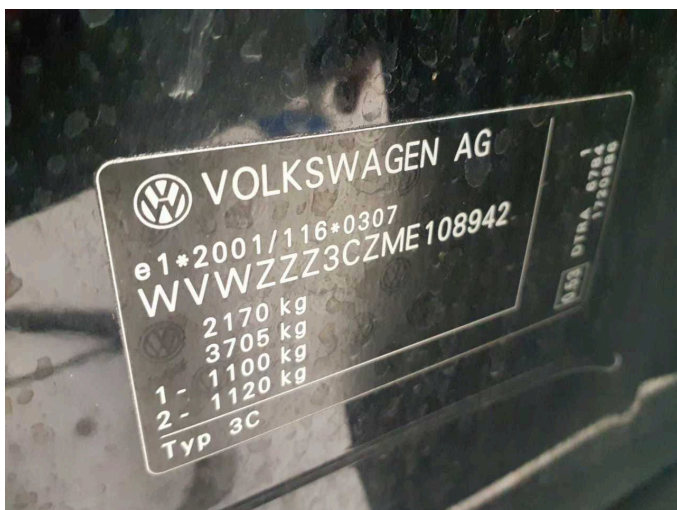

Figure 11: VIN



Figure 12: Mounted tyres



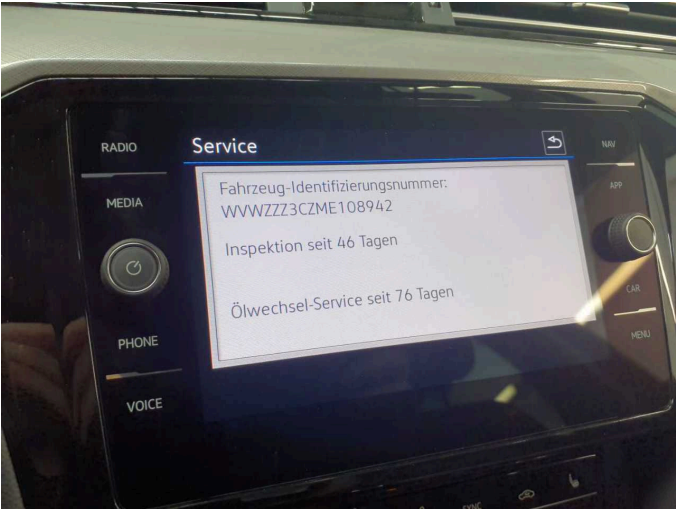

Figure 13: Documents



Figure 14: Documents



Figure 15: Documents



Figure 16: Additional tyres



Figure 17: Navigation



Figure 18: Misc.





Figure 19: Misc.



Figure 20: Misc.



Figure 21: Misc.

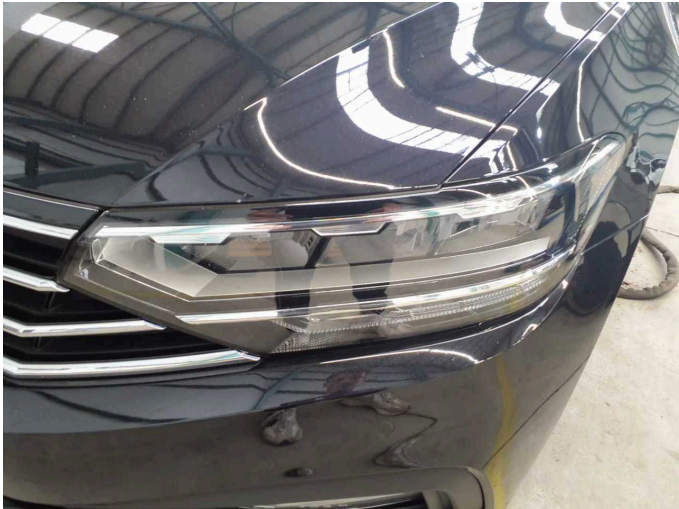

Figure 22: Misc.



Figure 23: Misc.



Figure 24: Misc.





Figure 25: Misc.



Figure 26: Misc.



Figure 27: Misc.



Figure 28: Misc.

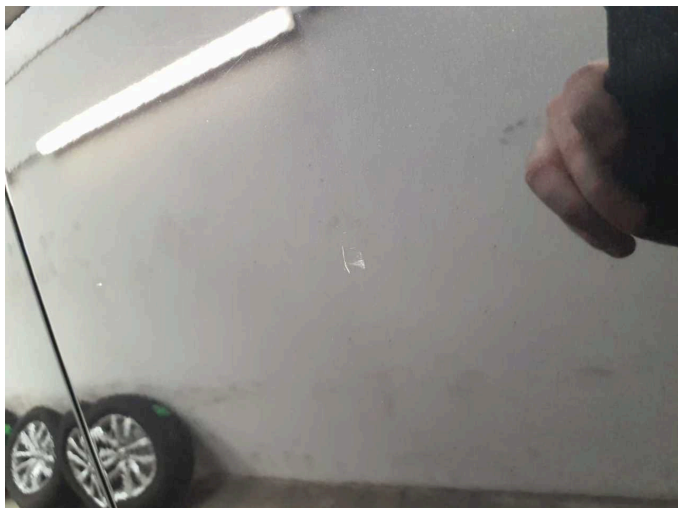

Figure 29: Misc.



Damage 1: Door - front right side: Door - Scratch(es) - Smart repair





**Damage 1:** Door - front right side: Door - Scratch(es) - Smart repair



**Damage 2:** Door - rear right side: Door - Scratch(es) - Smart repair

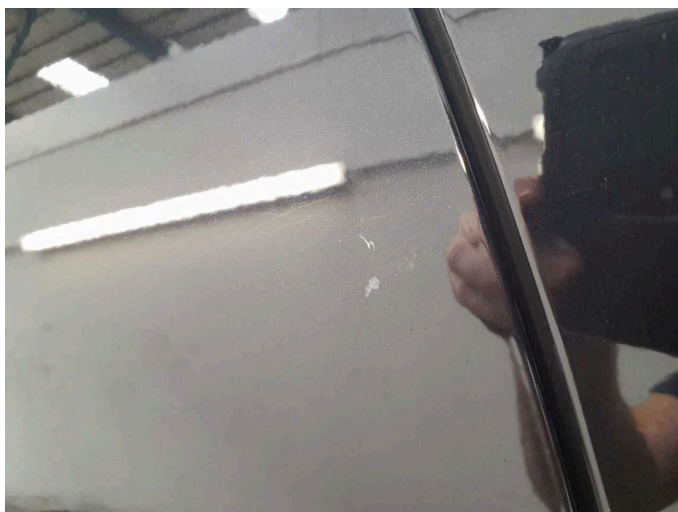

**Damage 2:** Door - rear right side: Door - Scratch(es) - Smart repair

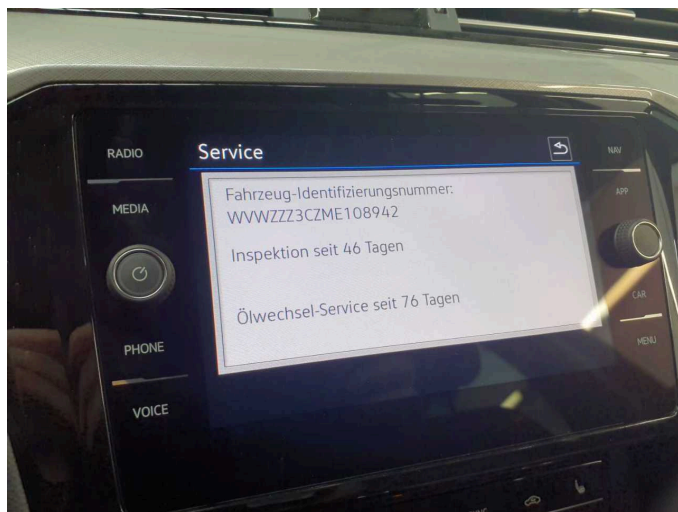

**Damage 3:** Misc.: Inspection / maintenance - Due - Perform

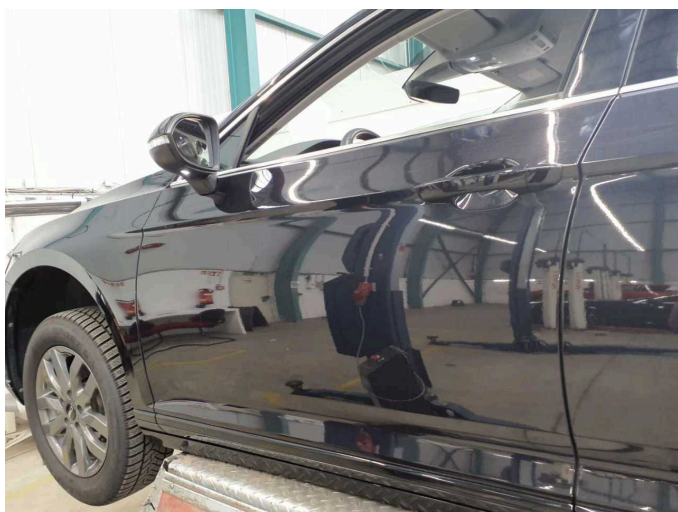

**Damage 4:** Door - front left side: Door - Scratch(es) - Paint



**Damage 4:** Door - front left side: Door - Scratch(es) - Paint





**Damage 5:** Rear bumper: Rear bumper - Scratched - Paint



**Damage 5:** Rear bumper: Rear bumper - Scratched - Paint



**Damage 5:** Rear bumper: Rear bumper - Scratched - Paint



**Damage 5:** Rear bumper: Rear bumper - Scratched - Paint

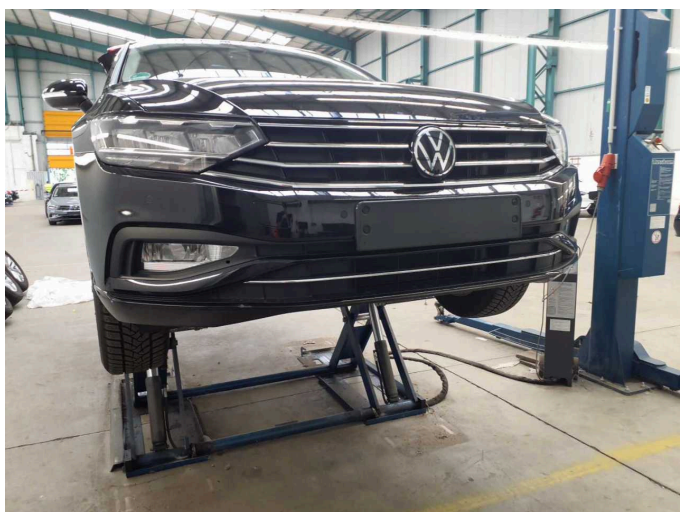

**Damage 6:** Front bumper: Front bumper - Deformed - Replace

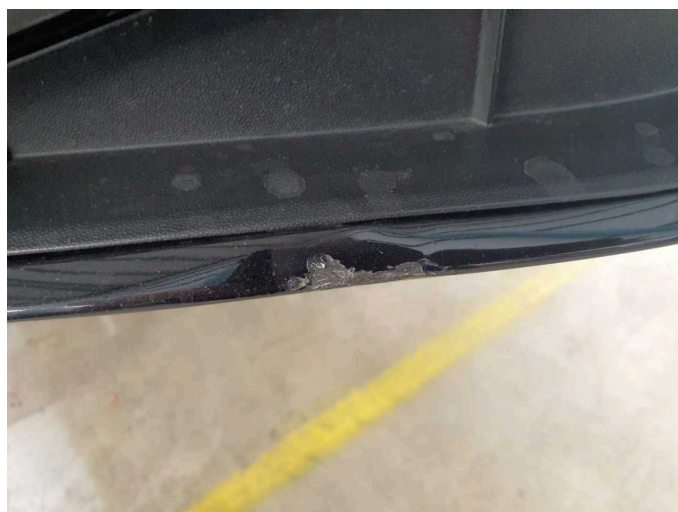

**Damage 6:** Front bumper: Front bumper - Deformed - Replace