



Expertise

Protocol number: 41698573
Order No. / Reference: 25232650
Inspection date: 25 Sept 2025

Manufacturer: Volkswagen	Model: Passat Variant 2.0 TDI SCR DSG Business
VIN: WVGZZZ3CZME108528	



Vehicle details	
Manufacturer / Type / Model / Equipment	
Volkswagen Passat Variant 2.0 TDI SCR DSG Business	
Vehicle Identification number	WVGZZZ3CZME108528
Mileage (Read)	112,662 km
First registration	27 May 2021
Number of holders	1
Next periodical technical inspection	04/2026
(Report on hand)	
Power / Engine displacement	110 kw / 1,968 ccm
Fuel type / Cylinder	Diesel / 4
Gearbox / Number of gears	Automatic / 7
Type of drive	Front drive
Type of vehicle	Station wagon
Colour / colour code	Pyritsilber Metallic
Doors / Seats	5 / 5
Upholstery type	Cloth
Colour of upholstery	Black-Anthracite



Vehicle details

Maintenance booklet / proof	digital proof / complete	Next maintenance in	3,900 km
Last maintenance on / at	03/2025 at 105,538 km		
Key is / should be	2 / 2	FZG documents	ZB#2 (B) was available (copy), ZB#1 (S) was not available
		Letter No.	GC294687
Previous damage / Accident	Detectable	Repainting	Detectable
Inspection conditions	sufficient	Lifting equipment / pit	yes
Test drive	Not performed	Engine function test	Performed
Manufacturer key number/ type code number	0603 / BQS 00835		
Emission standard	EURO6;WLTP;AP;PI/CI; M, N1 I	Fine dust sticker	
Permitted total weight	2,200 kg	Empty weight	

Tyres

Mounted tyres

#	Tyre size	Type of tyre	Manufacturer	Tread depth
1)	215/60 R16 95V	Summer tyres on Light alloy	Goodyear	5mm / 5mm
2)	215/60 R16 95V	Summer tyres on Light alloy	Goodyear	6mm / 6mm

Additional tyres

#	Tyre size	Type of tyre	Manufacturer	Tread depth
1)	215/60 R16 95H	Winter tires (with run-flat tires) on Light alloy	Pirelli	6mm / 6mm
2)	215/60 R16 95H	Winter tyres on Light alloy	Pirelli	7mm / 7mm

Replacement

Typ	Tyre size	Type of tyre	Manufacturer	Tread depth
	Tirefit	Expiration date 03/2025		

Legend: Tread depth information for tires on the left is in the first place, for tires on the right is in the second place on the axle in the direction of travel

Equipment

Standard equipment

- Airbag for driver and front passenger
- Anti-lock braking system (ABS)
- Automatic distance control ACC "stop & go", including speed limiter
- Hill start assist
- Chrome strips on the side windows
- Roof rails black
- Parking aid - warning signals for obstacles in the front and rear areas
- Automatic headlight switching
- Remote release for the trunk lid
- Pedestrian detection
- Luggage compartment floor can be raised
- Interior light front and rear with switch-off delay and dimming function
- Instrument cluster with electronic speedometer, odometer, trip meter, tachometer
- LED fog lights and cornering lights
- LED headlights with daytime running lights
- Headlight range adjustment
- Multifunction display "Premium" with multi-color display
- Mesh partition
- Emergency braking assistant "Front Assist" (for automatic distance control ACC up to 210 km/h)
- Proactive occupant protection system in conjunction with "Front Assist"
- Rain sensor
- Wheels: 4 light alloy wheels "Sepang" 6.5 J x 16
- Rear seat bench undivided, backrest asymmetrically divided and foldable, with center armrest
- Power steering
- Start-stop system
- Telephone interface
- First aid kit, warning triangle and safety vest
- Electronic immobilizer
- Airbag, head airbag system for front and rear passengers
- App Connect
- Exterior mirrors electrically adjustable and heated
- Cup holders (2) front
- Brake light, third
- Headlining in Mistral Grey
- diesel particulate filter
- Electronic parking brake including auto-hold function
- Electronic stabilization program and electromechanical brake booster
- Front windscreen in laminated safety glass, heat and sound insulating
- Transmission: 7-speed DSG
- ISOFIX anchorage points
- Air conditioning
- Headrests (3) rear
- Front headrests
- LED taillights
- Steering wheel: Multifunction steering wheel in leather, with shift paddles
- Fatigue detection
- Non-smoking version
- Emergency call service
- Package: Light and Vision Package "Plus"
- Radio "Composition"
- Radio accessories: Digital radio reception DAB+
- Tire pressure monitoring indicator (passive)
- LED taillights
- Leather gearshift knob
- Keyless start system without safe lock
- Seat belts: three-point automatic seat belt
- 12V socket on the rear center console
- Textile floor mats
- Warning sound and light for unfastened seat belts at the front and rear

Extra equipment

- Folding trailer hitch (with electric release)
- Luggage net
- "Discover Media" navigation system including "Streaming & Internet" (4x20 watt user interface with proximity sensor, dual tuner with phase diversity, vehicle menu speed, volume adjustment, 2D map display, tone control, triple TFT display with touchscreen operation, "Discover Media" navigation system including "Streaming & Internet," MP3 radio, telephone contact address for navigation, telephone interface, 2 USB ports also for iPod/iPhone, traffic sign recognition, "VW Media Control," We Connect Plus, 3 years, including We Connect route guidance, dynamic RDS TMC tuner)
- App-Connect Wireless
- Paint finish: metallic



- Package: Driver Assistance Package including "Emergency Assist" in conjunction with the Business Premium Package (Adaptive Cruise Control (ACC) "stop & go" with speed limiter; Driving Assistant "Travel Assist", Lane Assist and Emergency Assist; Emergency Braking Assistant "Front Assist" (for Adaptive Cruise Control (ACC) up to 210 km/h); Parking Assist with Parking Aid; Lane Change Assistant "Side Assist" and Rear Traffic Alert)
- Voice control
- "Comfort" telephone interface with inductive charging function (hands-free system)
- Package: "Business Premium" package including navigation (from Business) (2 USB-C ports in the front, 1 USB-C charging socket in the rear, 230 V socket, App-Connect including wireless, Apple CarPlay, Android Auto, "Travel Assist" driving assistant and "Lane Assist" lane keeping assistant, Air Care Climatronic with 3-zone temperature control, allergen filter and rear controls, electric lumbar supports on the driver's side, massage function on the driver's side, "Rear View" reversing camera, heated windshield washer nozzles, Comfort telephone interface, inductive charging function, heated front seats)
- Package: Winter (automatically heated windscreen washer nozzles - heated front seats)
- Rear side windows and rear window tinted
- Seats: ergoComfort seat with 14-way power adjustment, memory and massage on the driver's side. In conjunction with the Business Package (electrically folding exterior mirrors, dimming on the driver's side, ambient lighting and memory - electrically adjustable front lumbar supports, massage function on the driver's side - electrically adjustable front seats, ergoComfort seat on the driver's side, with memory function and easy entry)

Brief expert findings

Documents submitted	At the time of the inspection, the registration certificate Part 2 (letter) was available, but the registration certificate Part 1 (certificate) was not. (Copy)
VIN comparison	The vehicle identification number (VIN) was read from the vehicle and its conformity with the submitted documents was verified during the inspection by the undersigned.
Inspection	The inspection conditions were sufficient for the assessment of the vehicle. Lifting equipment and a pit were available for examining the vehicle.
Test drive	No test drive/maneuvering was carried out during the inspection of the vehicle.
Engine function test	An engine test run was performed.

Value reducing factors

No.	Component group	Description
1	Equipment	Tirefit filler - Expired - Replace
2	Door - rear left side	Door - dent(s) - Smooth repair work
3	Body	Body - Glued / labelled - De-glue / neutralise
4	Seat - front	Backrest cover - left side - Holes - Replace
5	Bonnet	Bonnet - Dent / paintcoat damage - Repair and paint
6	Rear bumper	Rear bumper (tiefer Kratzer) - Scratch(es) - Repair and paint

Wear and tear

No.	Component group	Description
1	Door - front left side	Door edge - Scratch(es) - No deduction
2	Vehicle glazing	Windscreen - Stone chips - No deduction
3	Door - front right side	Door handle - outside - Scratch(es) - No deduction
4	Trim / covers	Boot lining - Scratched - No deduction
5	Front bumper	Front bumper - Stone chips - No deduction

The vehicle shows signs of wear commensurate with its age and use.



Previous damages

No.	Previous damage	Extent of damage (Net)
1	Front, Provided by user / customer, from 11 Aug 2025	631,72 €
2	Side - left, Provided by user / customer, from 6 Feb 2024	2.702,35 €

Repainting

No.	Repainting
1	Roof, Professionally carried out, Invoice of repair done Non-existent
2	Roof rail - left side, Professionally carried out, Invoice of repair done Non-existent
3	Roof rail - right side, Professionally carried out, Invoice of repair done Non-existent
4	Bonnet, Professionally carried out, Invoice of repair done Non-existent
5	Side panel - rear left side, Professionally carried out, Invoice of repair done Non-existent
6	Side panel - rear right side, Professionally carried out, Invoice of repair done Non-existent
7	Door - rear left side, Professionally carried out, Invoice of repair done Non-existent
8	Door - rear right side, Professionally carried out, Invoice of repair done Non-existent

Paint coat thickness measurement

Roof	206 µm	Roof rail - left side	240 µm
Roof rail - right side	204 µm	Bonnet	197 µm
Side panel - rear left side	203 µm	Side panel - rear right side	233 µm
Door - rear left side	243 µm	Door - rear right side	222 µm

Order/Scope of order

The order was placed to prepare a sales report for the vehicle described. This includes the following:

- Description of core relevant information about the vehicle
- Documentation of equipment features
(Delivery by third-party service providers)
- Documentation of damage, defects, missing parts
- Documentation of previous damage, unrepaired previous damage, repainting
- a brief visual or functional inspection of the equipment details if possible.
(Functional tests of driver assistance systems are not included in the scope of services!)
- a photo documentation of the vehicle



Basis for the order

This product is based on the Alphabet Fuhrpark GmbH guidelines for vehicle returns and valuations. The expert makes the explicit findings in each individual case objectively within the framework of the specified standards based on his or her own expertise.

The vehicle inspection takes place in a disassembled state.

Damage or defects that can only be detected during disassembly/diagnosis work or through advanced knowledge remain within the scope of the prognosis risk. An extended risk exists for concealed defects caused by fraudulent deception and not identifiable by the expert.

Damage or defects resulting from normal use or wear and tear of the vehicle will be accepted according to the applicable standard.

There was no explicit identification or monetary consideration of the expected features within the product.

Features which in their nature and severity slightly exceed normal use but do not constitute unacceptable damage will be documented and identified under signs of use if necessary.

Damage or defects which, according to the underlying standard, can no longer be attributed to normal use or wear and tear are listed in the product under "Depreciating Factors".

Depending on the product specification, a monetary ID can be provided. If this takes place, the costs can be 100% d or pro rata depending on the vehicle's age and mileage.

Previous damages

According to available information previous damages were repaired at the vehicle. Traces of repairs, which allow conclusions about the area of repair, were not recognizable during the inspection.

Comments

Das Fahrzeug weist rundherum erhöhte Lackschichtdicke auf.



Figure 1: Diagonal front (left)



Figure 2: Diagonal front (right)



Figure 3: Diagonal rear (left)



Figure 4: Diagonal rear (right)



Figure 5: Interior - front



Figure 6: Interior - rear



Figure 7: Instrument cluster



Figure 8: Instrument panel



Figure 9: Interior 360° view



Figure 10: Cargo area

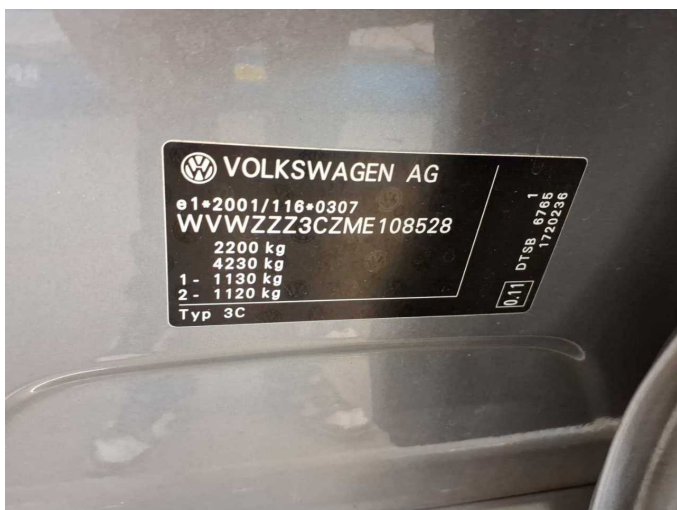

Figure 11: VIN



Figure 12: Mounted tyres

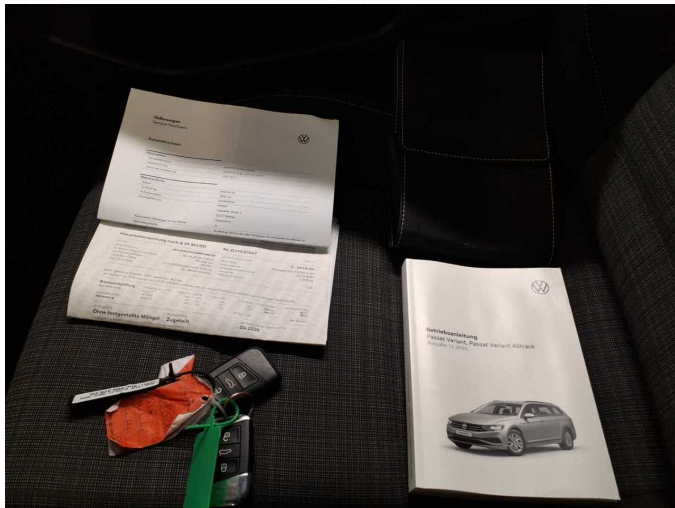

Figure 13: Documents

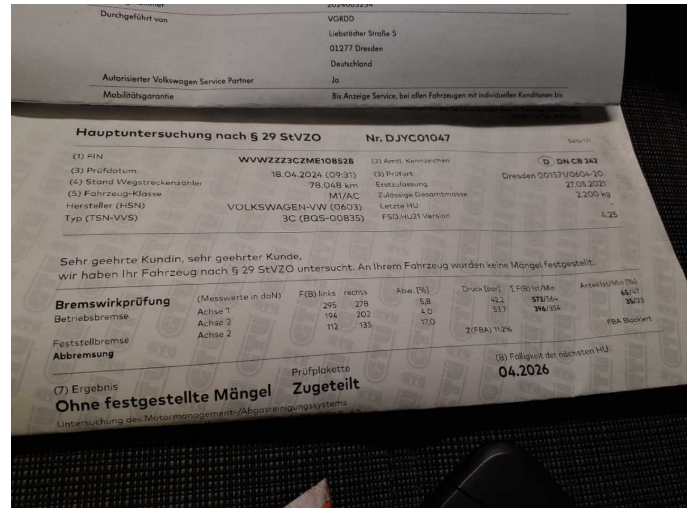

Figure 14: Documents

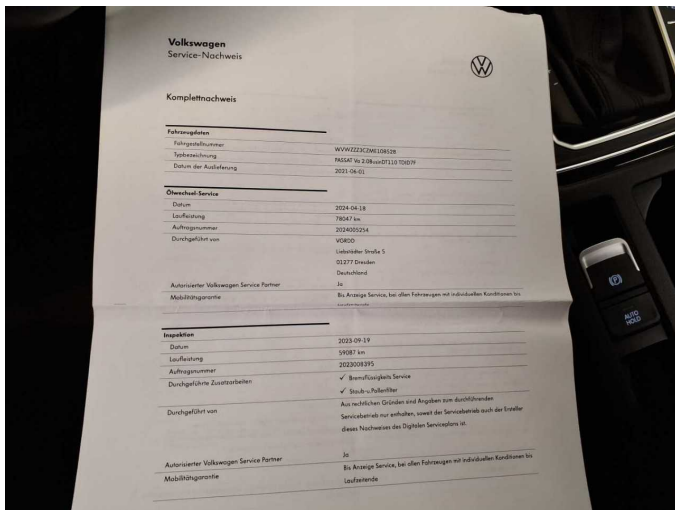

Figure 15: Documents

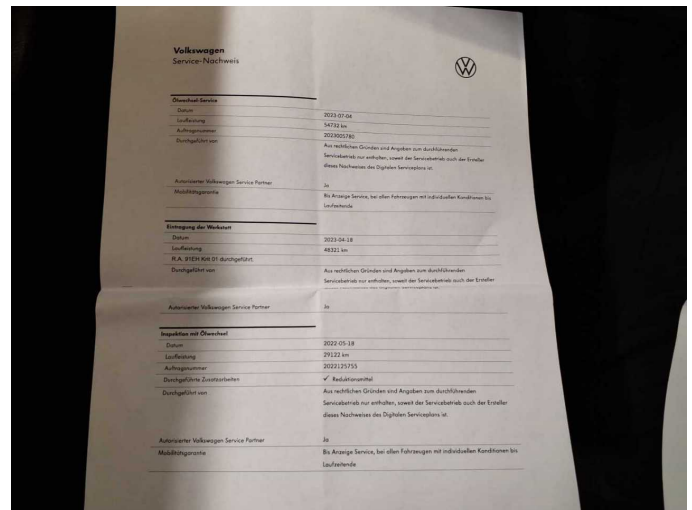

Figure 16: Documents

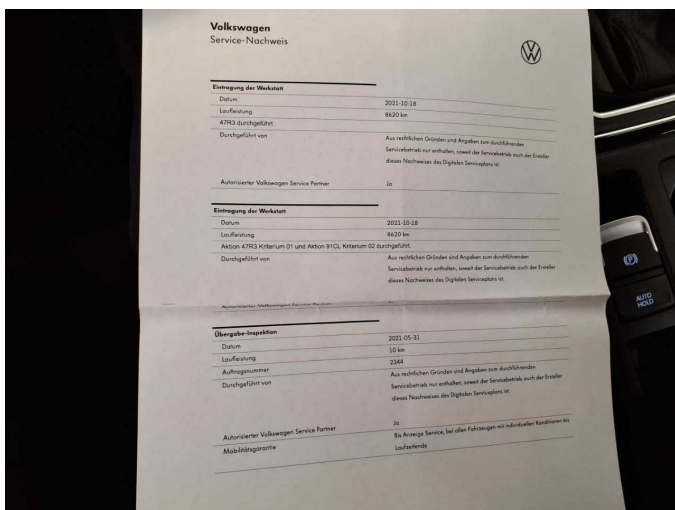

Figure 17: Documents

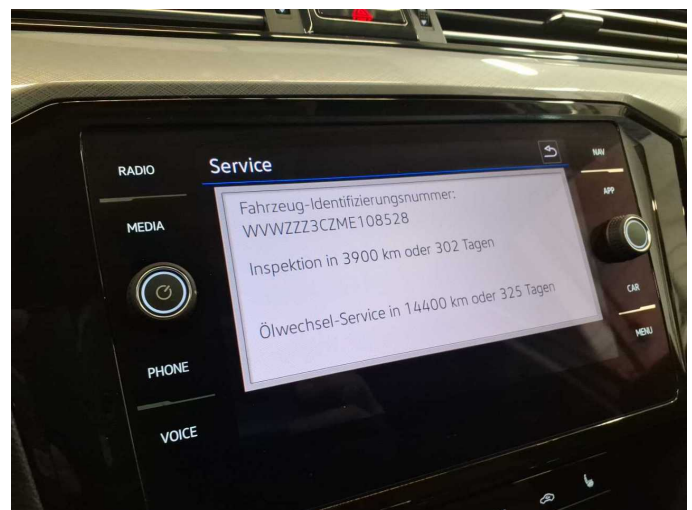

Figure 18: Documents



Figure 19: Documents



Figure 20: Additional tyres



Figure 21: Navigation



Figure 22: Misc.



Figure 23: Misc.



Figure 24: Misc.



Figure 25: Misc.



Figure 26: Misc.



Figure 27: Misc.



Figure 28: Misc.



Figure 29: Misc.



Figure 30: Misc.



Figure 31: Misc.



Figure 32: Misc.

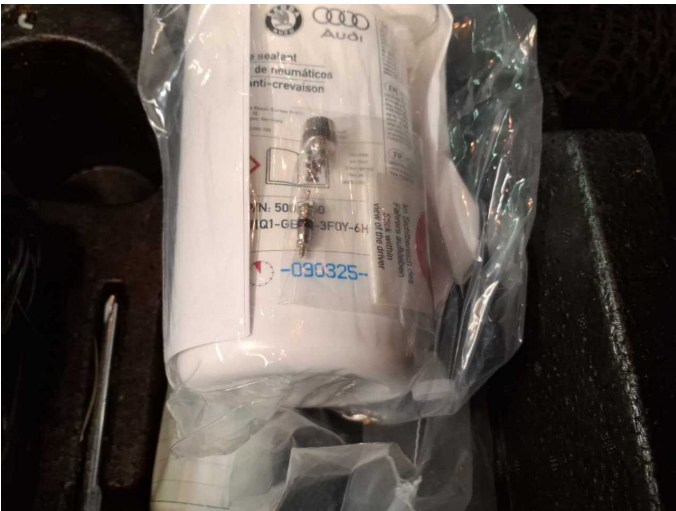
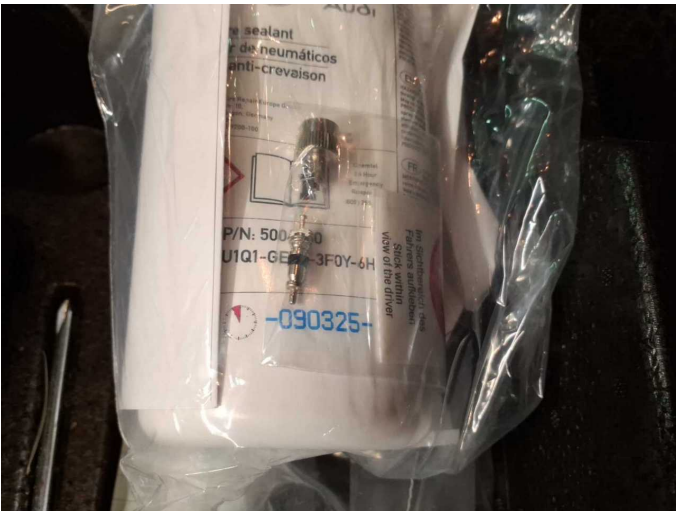

Figure 33: Misc.



Figure 34: Misc.



Damage 1: Equipment: Tirefit filler - Expired - Replace



Damage 2: Door - rear left side: Door - dent(s) - Smooth repair work



Damage 2: Door - rear left side: Door - dent(s) - Smooth repair work



Damage 3: Body: Body - Glued / labelled - De-glue / neutralise



Damage 3: Body: Body - Glued / labelled - De-glue / neutralise



Damage 4: Seat - front: Backrest cover - left side - Holes - Replace

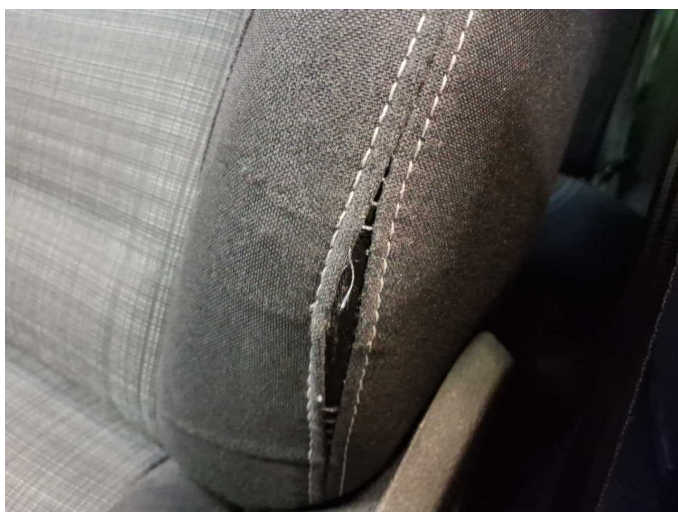

Damage 4: Seat - front: Backrest cover - left side - Holes - Replace

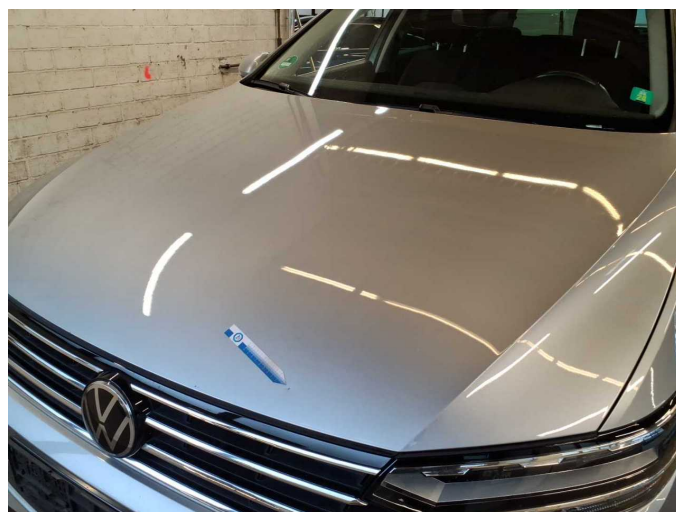

Damage 5: Bonnet: Bonnet - Dent / paintcoat damage - Repair and paint



Damage 5: Bonnet: Bonnet - Dent / paintcoat damage - Repair and paint



Damage 5: Bonnet: Bonnet - Dent / paintcoat damage - Repair and paint



Damage 5: Bonnet: Bonnet - Dent / paintcoat damage - Repair and paint



Damage 5: Bonnet: Bonnet - Dent / paintcoat damage - Repair and paint



Damage 5: Bonnet: Bonnet - Dent / paintcoat damage - Repair and paint



Damage 5: Bonnet: Bonnet - Dent / paintcoat damage - Repair and paint

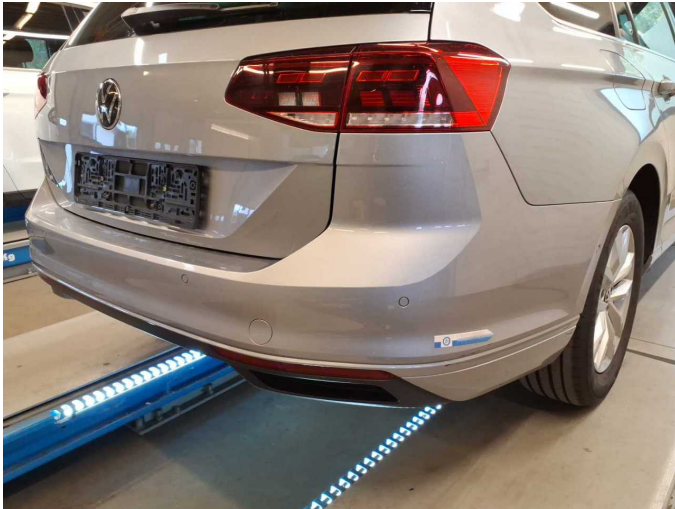

Damage 6: Rear bumper: Rear bumper (tiefer Kratzer) - Scratch(es) - Repair and paint



Damage 6: Rear bumper: Rear bumper (tiefer Kratzer) - Scratch(es) - Repair and paint



Damage 6: Rear bumper: Rear bumper (tiefer Kratzer) - Scratch(es) - Repair and paint



Damage 6: Rear bumper: Rear bumper (tiefer Kratzer) - Scratch(es) - Repair and paint



Damage 6: Rear bumper: Rear bumper (tiefer Kratzer) - Scratch(es) - Repair and paint



Damage 6: Rear bumper: Rear bumper (tiefer Kratzer) - Scratch(es) - Repair and paint

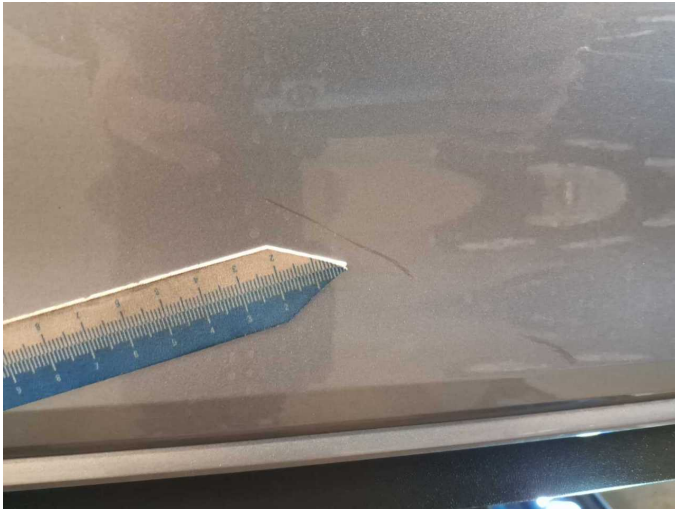

Damage 6: Rear bumper: Rear bumper (tiefer Kratzer) - Scratch(es) - Repair and paint



Damage 6: Rear bumper: Rear bumper (tiefer Kratzer) - Scratch(es) - Repair and paint

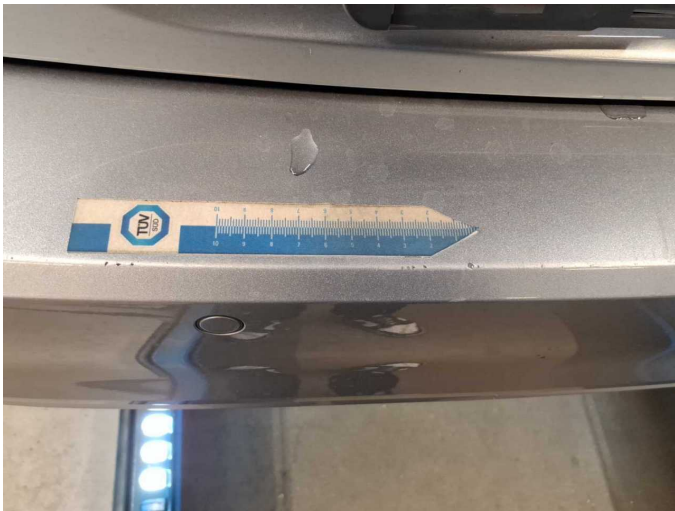

Damage 6: Rear bumper: Rear bumper (tiefer Kratzer) - Scratch(es) - Repair and paint



Repainting 1: Roof



Repainting 1: Roof



Repainting 2: Roof rail - left side



Repainting 2: Roof rail - left side



Repainting 3: Roof rail - right side



Repainting 4: Bonnet



Repainting 4: Bonnet



Repainting 5: Side panel - rear left side



Repainting 5: Side panel - rear left side



Repainting 6: Side panel - rear right side



Repainting 6: Side panel - rear right side



Repainting 7: Door - rear left side



Repainting 7: Door - rear left side



Repainting 8: Door - rear right side



Repainting 8: Door - rear right side



Wartungshistorie

(gemäß Auftraggeber Informationen)

Fahrgestellnummer: WVVZZZ3CZME108528

Hersteller / Modell: VOLKSWAGEN VW Passat Variant 2.0 TDI SCR DSG Business

Datum	KM-Stand	Beschreibung
11.03.2025	105.538	Bremse Sonstiges; Bremsklötze vorne; Bremsscheiben vorne; Luftfiltereinsatz ern; Motoröl b. Wartung; Ölfilter ern; Ölwechsel; Wartung Sonstiges
24.07.2024	86.575	Bremse Sonstiges; Bremsklötze hinten; Bremsscheiben hinten; Kraftstofffilter ern; Regelwartungsdienst; Systemtest/Eigendiagnose; Wartung Sonstiges
19.07.2024	78.047	AU; Motoröl b. Wartung; Ölfilter ern; Ölwechsel; Wartung Sonstiges
19.09.2023	59.087	Bremsflüssigkeit; Bremsflüssigkeit ern; Regelwartungsdienst
05.07.2023	54.732	Motoröl b. Wartung; Ölfilter ern; Ölwechsel; Wartung Sonstiges
18.05.2022	29.122	Motoröl b. Wartung; Ölfilter ern; Regelwartungsdienst; Wartung Sonstiges