



Expertise

Protocol number: 40936078
Order No. / Reference: 25039579
Inspection date: 6 Aug 2025

Manufacturer: Volkswagen	Model: Passat Variant 2.0 TDI SCR DSG Business
VIN: WVGZZZ3CZME107871	



Vehicle details	
Manufacturer / Type / Model / Equipment	
Volkswagen Passat Variant 2.0 TDI SCR DSG Business	
Vehicle Identification number	WVGZZZ3CZME107871
Mileage (Read)	125,032 km
First registration	18 Jun 2021
Number of holders	1
Next periodical technical inspection	06/2026
(Report not on hand)	
Power / Engine displacement	147 kw / 1,968 ccm
Fuel type / Cylinder	Diesel / 4
Gearbox / Number of gears	Automatic / 7
Type of drive	Front drive
Type of vehicle	Station wagon
Colour / colour code	Pure white (C9A)
Doors / Seats	5 / 5
Upholstery type	Cloth
Colour of upholstery	Black-Grey
Re/Import	no
Driving readiness	Roadworthy



Vehicle details

Maintenance booklet / proof	digital proof / complete	Next maintenance in	28,200 km
Last maintenance on / at	06/2025 at 123,913 km		
Key is / should be	2 / 2	FZG documents	ZB#2 (B) was available (copy), ZB#1 (S) was not available
		Letter No.	GK491941
Previous damage / Accident	Detectable	Repainting	Detectable
Inspection conditions	Sufficient	Lifting equipment / pit	yes
Test drive	Not performed	Engine function test	Performed
Driving readiness	Roadworthy		
Manufacturer key number/ type code number	0603 / CON 00082		
Emission standard	EURO6;WLTP;AP;PI/CI; M, N1 I	Fine dust sticker	
Permitted total weight	2,180 kg	Empty weight	

Tyres

Mounted tyres

#	Tyre size	Type of tyre	Manufacturer	Tread depth
1)	235/45 R18 94W	Summer tyres on Light alloy	Pirelli	5mm / 5mm
2)	235/45 R18 94W	Summer tyres on Light alloy	Pirelli	4mm / 4mm

Additional tyres

#	Tyre size	Type of tyre	Manufacturer	Tread depth
1)	215/60 R16 99H	Winter tyres on Light alloy	Goodyear	4mm / 4mm
2)	215/60 R16 99H	Winter tyres on Light alloy	Goodyear	6mm / 6mm

Legend: Tread depth information for tires on the left is in the first place, for tires on the right is in the second place on the axle in the direction of travel



Equipment

Standard equipment

- Airbag for driver and front passenger
- Anti-lock braking system (ABS)
- Automatic distance control ACC "stop & go", including speed limiter
- Cup holders (2) front
- Brake light, third
- Headlining in Mistral Grey
- diesel particulate filter
- Parking aid - warning signals for obstacles in the front and rear areas
- Electronic stabilization program and electromechanical brake booster
- Front windscreen in laminated safety glass, heat and sound insulating
- Transmission: 7-speed DSG
- ISOFIX anchorage points
- Headrests (3) rear
- LED fog lights and cornering lights
- LED headlights with daytime running lights
- Headlight range adjustment
- Front center armrest height and length adjustable, with storage box
- Mesh partition
- Emergency braking assistant "Front Assist" (for automatic distance control ACC up to 210 km/h)
- Upholstery: "Weave" fabric
- Radio "Composition"
- Radio accessories: Digital radio reception DAB+
- Wheels: 4 light alloy wheels "Istanbul" 7 J x 17
- Rear seat bench undivided, backrest asymmetrically divided and foldable, with center armrest
- Power steering
- Seats: Comfort seats in the front
- Seats: Front seats height adjustable
- Start-stop system
- Telephone interface
- First aid kit, warning triangle and safety vest
- Electronic immobilizer
- Airbag, head airbag system for front and rear passengers
- App Connect
- Exterior mirrors electrically adjustable, heated, ambient lighting
- Hill start assist
- Chrome strips on the side windows
- Roof rails black
- tachometer
- LED entry/warning lights in the front doors
- Electronic parking brake including auto-hold function
- Automatic headlight switching
- Remote release for the trunk lid
- Pedestrian detection
- Luggage compartment floor can be raised
- Interior lights with switch-off delay and dimming function
- Air conditioning
- Front headrests
- LED taillights
- Steering wheel: Multifunction steering wheel in leather, with shift paddles
- Multifunction display "Premium" with multi-color display
- Fatigue detection
- Non-smoking version
- Emergency call service
- Package: Light and Vision Package "Plus"
- Proactive occupant protection system in conjunction with "Front Assist"
- Tire pressure monitoring indicator (passive)
- Wheels: AirStop tires 215/55 R 17
- Leather gearshift knob
- Keyless start system without safe lock
- Seat belts: three-point automatic seat belt
- Seats: Lumbar supports in front
- Lane keeping assistant "Lane Assist"
- 12V socket on the rear center console
- Textile floor mats
- Warning sound and light for unfastened seat belts at the front and rear

Extra equipment

- Active Info Display 9S0
- Onboard tools and jack
- Digital Cockpit, multi-colored (various info profiles selectable)
- App-Connect Wireless (Volkswagen offers three interfaces for connecting smartphones with numerous options: - Apple CarPlay - Android Auto from Google - MirrorLink)
- Paintwork: Special color Pure White



- "Discover Media" navigation system including "Streaming & Internet" (4x20 watt user interface with proximity sensor, dual tuner with phase diversity, vehicle menu speed, volume adjustment, 2D map display, tone control, triple TFT display with touchscreen operation, "Discover Media" navigation system including "Streaming & Internet," MP3 radio, telephone contact address for navigation, telephone interface, 2 USB ports also for iPod/iPhone, traffic sign recognition, "VW Media Control," We Connect Plus, 3 years, including We Connect route guidance, dynamic RDS TMC tuner)
- Package: Driver Assistance Package "Plus" including IQ.LIGHT - LED matrix headlights in conjunction with the Business Package (Dynamic Light Assist dynamic high beam control, Travel Assist driving assistant, Lane Assist lane keeping assistant, and Emergency Assist; LED matrix headlights, LED daytime running lights, cornering lights, and dynamic indicators; LED taillights with dynamic indicators; dynamic headlight range control with dynamic cornering lights; rear fog lights on both sides; reversing lights on both sides; Park Assist parking assistant including parking aid; Side Assist lane change assistant; and Rear Traffic Alert).
- Rear side windows and rear window tinted
- Package: "Business Premium" package including navigation (from Business) (2 USB-C ports in the front, 1 USB-C charging socket in the rear, 230 V socket, App-Connect including wireless, Apple CarPlay, Android Auto, "Travel Assist" driving assistant and "Lane Assist" lane keeping assistant, Air Care Climatronic with 3-zone temperature control, allergen filter and rear controls, electric lumbar supports on the driver's side, massage function on the driver's side, "Rear View" reversing camera, heated windshield washer nozzles, Comfort telephone interface, inductive charging function, heated front seats)
- Proactive occupant protection system and lane change assistant "Side Assist" (Proactive occupant protection system in conjunction with "Front Assist" and "Side Assist" - lane change assistant "Side Assist" and rear traffic assistant)
- Wheels: 4 alloy wheels 8 J x 18 "Liverpool" (AirStop tires 235/45 R 18, rolling resistance optimized - wheel locks with enhanced anti-theft protection - rear disc brakes, brake calipers in blue (only for GTE))
- Wheels: Tire Mobility Set no longer available
- Wheels: Winter wheels (additional), light alloy, "Aragon" 6.5 J x 16 (AirStop winter tires 215/60 R 16 H)
- "Comfort" telephone interface with inductive charging function (hands-free system)

Brief expert findings

Documents submitted	At the time of the inspection, the registration certificate Part 2 (letter) was available, but the registration certificate Part 1 (certificate) was not. (Copy)
VIN comparison	The vehicle identification number (VIN) was read and the undersigned verified that it matched the documents submitted during the inspection.
Inspection	The inspection conditions were sufficient for the assessment of the vehicle. Lifting equipment and a pit were available for examining the vehicle.
Test drive	No test drive/maneuvering was carried out during the inspection of the vehicle.
Engine function test	An engine test run was performed.
Driving readiness	The vehicle was drivable at the time of inspection.

Value reducing factors

No.	Component group	Description
1	Trim / covers	Floor mats - Broken / torn - Replace
2	Wing mirror - left side	Cap - Scratch(es) - Smart repair
3	Door - front left side	Door - dent(s) - Smooth repair work
4	Side panel - rear right side	Side panel - dent(s) - Smooth repair work
5	Trim / covers	Door trim - rear left side - Deformed - Smart repair
6	Boot lid / rear door	Boot lid - dent(s) - Smooth repair work
7	Airbag systems	Airbag system (Airbag Lampe an) - Functional / admissibility - Perform diagnosis
8	Wheel / tyres	Alloy rim - rear left side (Materialabtrag) - Scratched - Replace
9	Wheel / tyres	Alloy rim - front left side (Materialabtrag) - Scratched - Replace
10	Rear bumper	Rear bumper - Scratch(es) - Paint
11	Bonnet	Bonnet (Steinschlag) - Deformed - Repair and paint



Wear and tear

No.	Component group	Description
1	Front bumper	Front bumper - Stone chips - No deduction
2	Interior	Interior - Scratch(es) - No deduction
3	Door - front right side	Door edge - Scratch(es) - No deduction
4	Roof	Roof - Stone chips - No deduction

The vehicle shows signs of wear commensurate with its age and use.

Missing parts

Description

Trim / covers - Floor mats (VR)

Previous damages

No.	Previous damage	Extent of damage (Net)
1	Side - left, Provided by user / customer, from 24 Jan 2024	7.326,87 €

Repainting

No. Repainting

- Side panel - rear left side, Professionally carried out, Invoice of repair done Non-existent
- Door - front left side, Professionally carried out, Invoice of repair done Non-existent

Paint coat thickness measurement

Side panel - rear left side	772 µm	Door - front left side	186 µm
-----------------------------	--------	------------------------	--------

Order/Scope of order

The order was placed to prepare a sales report for the vehicle described. This includes the following:

- Description of core relevant information about the vehicle
- Documentation of equipment features
(*Delivery by third-party service providers*)
- Documentation of damage, defects, missing parts
- Documentation of previous damage, unrepaired previous damage, repainting
- a brief visual or functional inspection of the equipment details if possible.
(*Functional tests of driver assistance systems are not included in the scope of services!*)
- a photo documentation of the vehicle



Basis for the order

This product is based on the Alphabet Fuhrpark GmbH guidelines for vehicle returns and valuations. The expert makes the explicit findings in each individual case objectively within the framework of the specified standards based on his or her own expertise.

The vehicle inspection takes place in a disassembled state.

Damage or defects that can only be detected during disassembly/diagnosis work or through advanced knowledge remain within the scope of the prognosis risk. An extended risk exists for concealed defects caused by fraudulent deception and not identifiable by the expert.

Damage or defects resulting from normal use or wear and tear of the vehicle will be accepted according to the applicable standard.

There was no explicit identification or monetary consideration of the expected features within the product.

Features which in their nature and severity slightly exceed normal use but do not constitute unacceptable damage will be documented and identified under signs of use if necessary.

Damage or defects which, according to the underlying standard, can no longer be attributed to normal use or wear and tear are listed in the product under "Depreciating Factors".

Depending on the product specification, a monetary ID can be provided. If this takes place, the costs can be 100% d or pro rata depending on the vehicle's age and mileage.

Previous damages

According to available information previous damages were repaired at the vehicle. Traces of repairs, which allow conclusions about the area of repair, were not recognizable during the inspection.

Comments

- Winterreifen VA 4,6mm.



Figure 1: Diagonal front (left)



Figure 2: Diagonal front (right)



Figure 3: Diagonal rear (left)



Figure 4: Diagonal rear (right)



Figure 5: Interior - front



Figure 6: Interior - rear



Figure 7: Instrument cluster



Figure 8: Instrument panel



Figure 9: interior 360° view ([Online link](#))



Figure 10: Cargo area

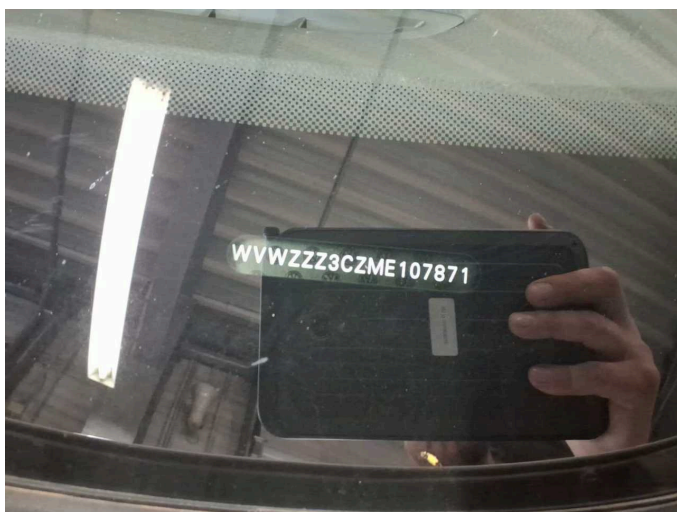

Figure 11: VIN



Figure 12: Mounted tyres



Figure 13: Documents



Figure 14: Additional tyres



Figure 15: Navigation



Figure 16: Misc.

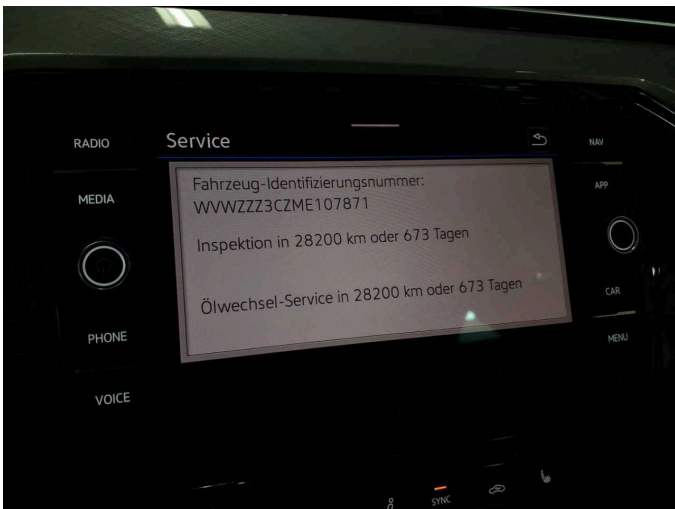

Figure 17: Misc.

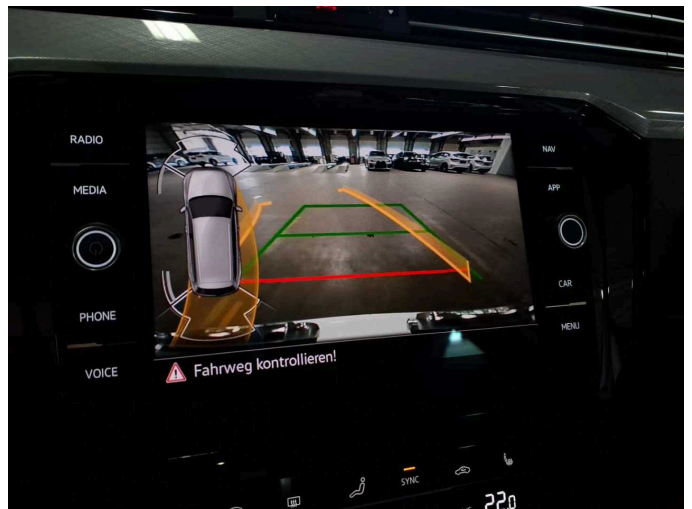

Figure 18: Misc.



Figure 19: Misc.



Figure 20: Misc.



Figure 21: Misc.



Figure 22: Misc.



Figure 23: Misc.



Figure 24: Misc.



Figure 25: Misc.



Figure 26: Misc.



Figure 27: Misc.

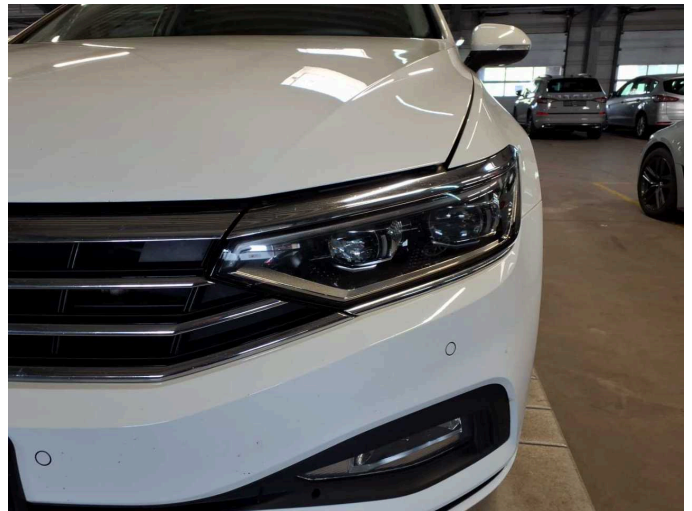

Figure 28: Misc.



Figure 29: Misc.

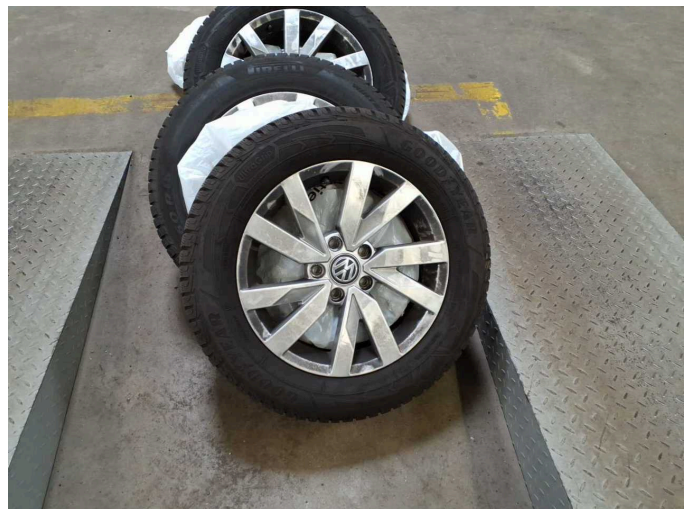

Figure 30: Misc.



Figure 31: Misc.



Damage 1: Trim / covers: Floor mats - Broken / torn - Replace

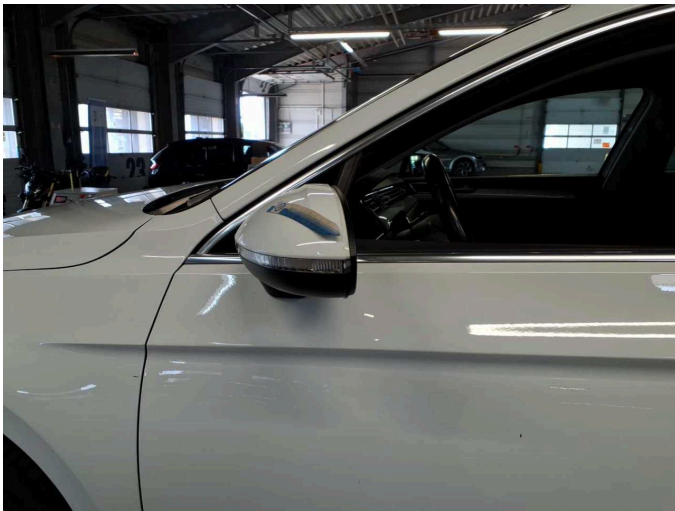

Damage 2: Wing mirror - left side: Cap - Scratch(es) - Smart repair



Damage 2: Wing mirror - left side: Cap - Scratch(es) - Smart repair



Damage 3: Door - front left side: Door - dent(s) - Smooth repair work



Damage 3: Door - front left side: Door - dent(s) - Smooth repair work



Damage 4: Side panel - rear right side: Side panel - dent(s) - Smooth repair work



Damage 4: Side panel - rear right side: Side panel - dent(s) - Smooth repair work



Damage 4: Side panel - rear right side: Side panel - dent(s) - Smooth repair work



Damage 4: Side panel - rear right side: Side panel - dent(s) - Smooth repair work

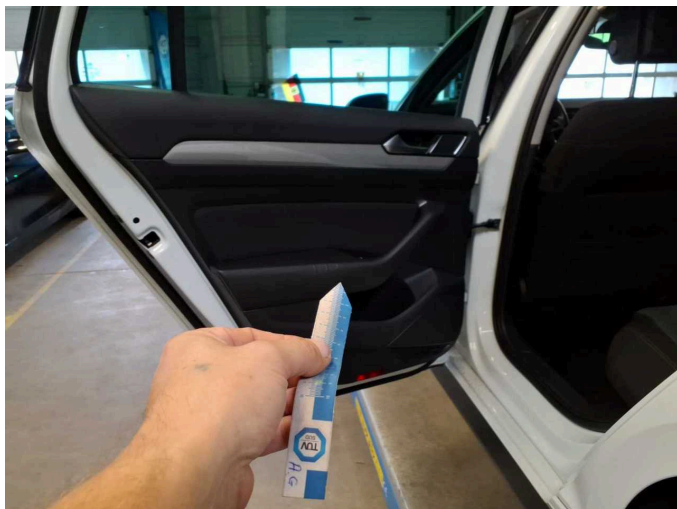

Damage 5: Trim / covers: Door trim - rear left side - Deformed - Smart repair



Damage 5: Trim / covers: Door trim - rear left side - Deformed - Smart repair



Damage 5: Trim / covers: Door trim - rear left side - Deformed - Smart repair

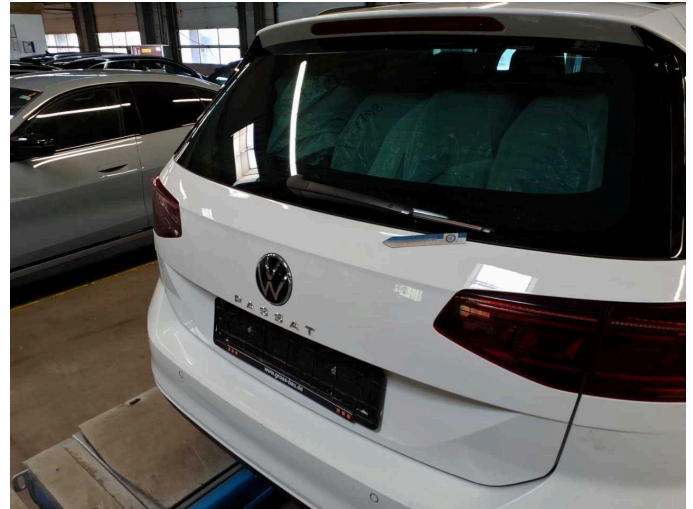

Damage 6: Boot lid / rear door: Boot lid - dent(s) - Smooth repair work



Damage 6: Boot lid / rear door: Boot lid - dent(s) - Smooth repair work



Damage 7: Airbag systems: Airbag system (Airbag Lampe an) - Functional / admissibility - Perform diagnosis



Damage 8: Wheel / tyres: Alloy rim - rear left side (Materialabtrag) - Scratched - Replace

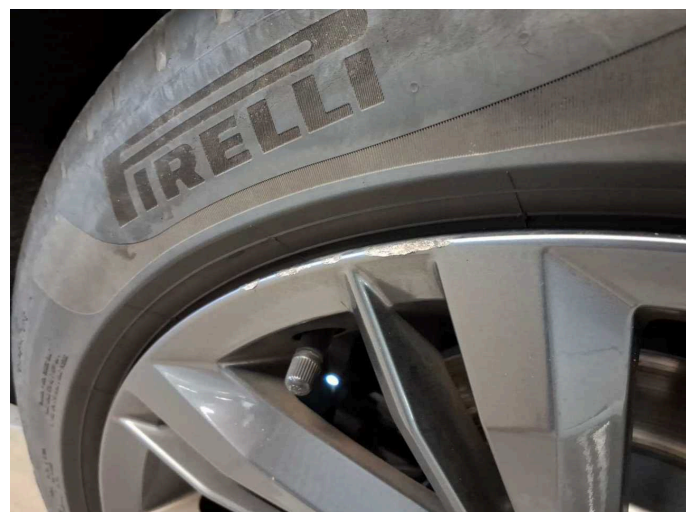

Damage 8: Wheel / tyres: Alloy rim - rear left side (Materialabtrag) - Scratched - Replace



Damage 8: Wheel / tyres: Alloy rim - rear left side (Materialabtrag) - Scratched - Replace



Damage 9: Wheel / tyres: Alloy rim - front left side (Materialabtrag) - Scratched - Replace

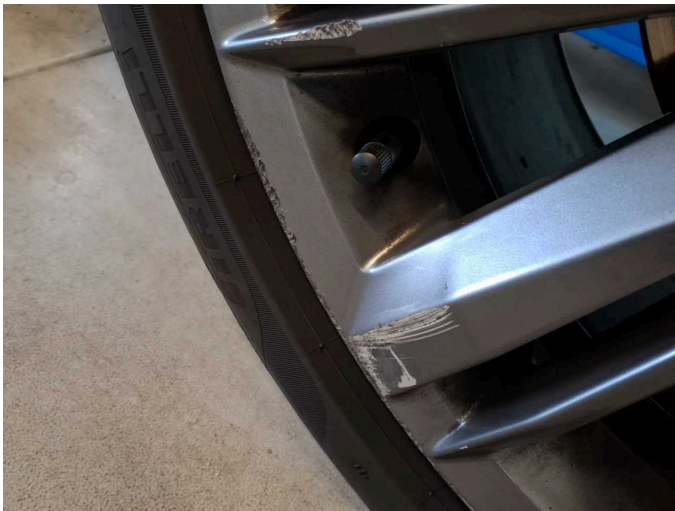

Damage 9: Wheel / tyres: Alloy rim - front left side (Materialabtrag) - Scratched - Replace



Damage 9: Wheel / tyres: Alloy rim - front left side (Materialabtrag) - Scratched - Replace



Damage 9: Wheel / tyres: Alloy rim - front left side (Materialabtrag) - Scratched - Replace

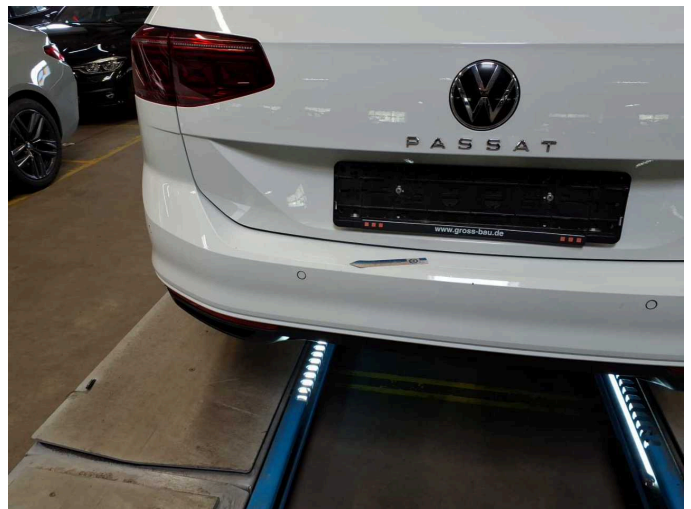

Damage 10: Rear bumper: Rear bumper - Scratch(es) - Paint



Damage 10: Rear bumper: Rear bumper - Scratch(es) - Paint



Damage 10: Rear bumper: Rear bumper - Scratch(es) - Paint



Damage 10: Rear bumper: Rear bumper - Scratch(es) - Paint

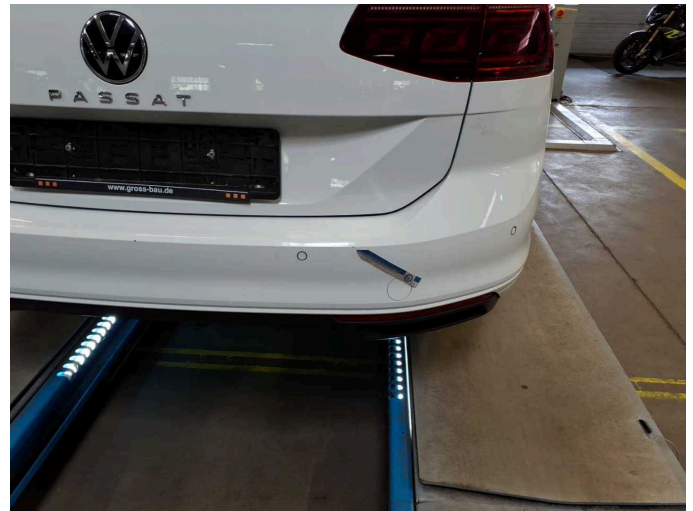

Damage 10: Rear bumper: Rear bumper - Scratch(es) - Paint



Damage 10: Rear bumper: Rear bumper - Scratch(es) - Paint

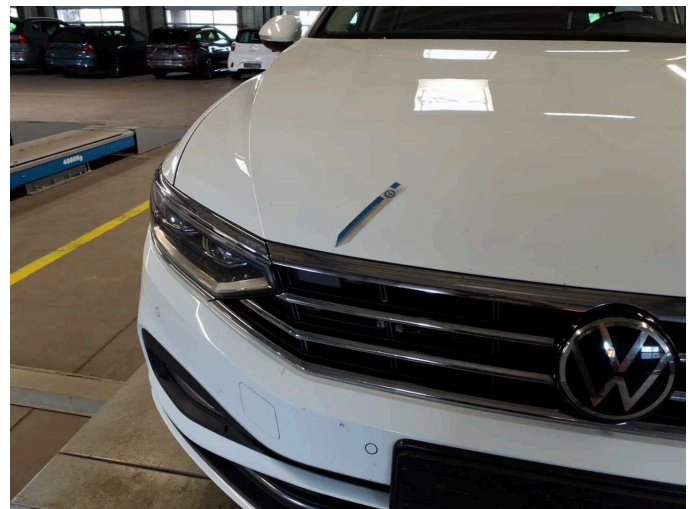

Damage 11: Bonnet: Bonnet (Steinschlag) - Deformed - Repair and paint



Damage 11: Bonnet: Bonnet (Steinschlag) - Deformed - Repair and paint



Damage 11: Bonnet: Bonnet (Steinschlag) - Deformed - Repair and paint



Damage 11: Bonnet: Bonnet (Steinschlag) - Deformed - Repair and paint

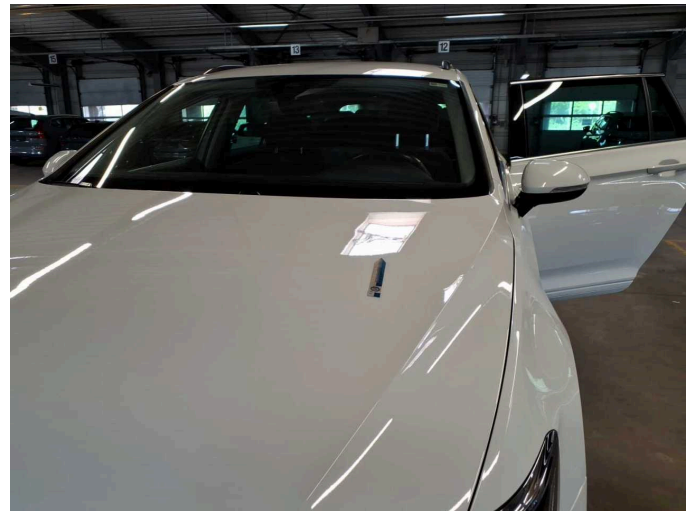

Damage 11: Bonnet: Bonnet (Steinschlag) - Deformed - Repair and paint

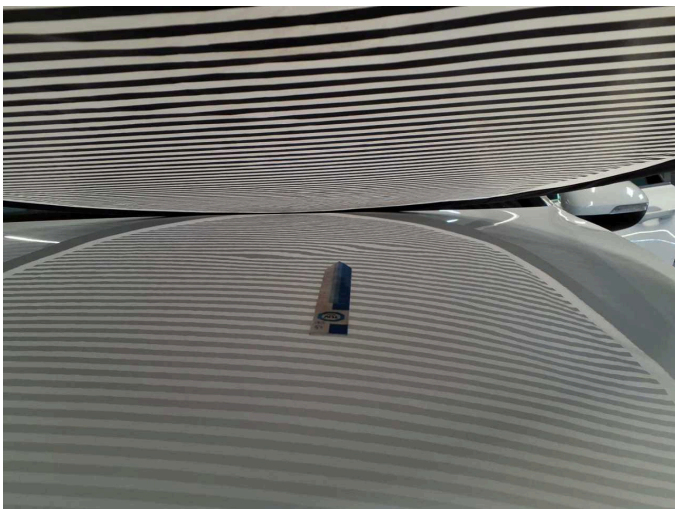

Damage 11: Bonnet: Bonnet (Steinschlag) - Deformed - Repair and paint



Missing part 1: Trim / covers: Floor mats (VR) - Missing - Replace



Repainting 1: Side panel - rear left side



Repainting 2: Door - front left side



Wartungshistorie

(gemäß Auftraggeber Informationen)

Fahrgestellnummer: WVVZZZ3CZME107871

Hersteller / Modell: VOLKSWAGEN VW Passat Variant 2.0 TDI SCR DSG Business

Datum	KM-Stand	Beschreibung
11.06.2025	123.913	Bremse Sonstiges; Bremsflüssigkeit; Bremsflüssigkeit ern; Bremsklötze hinten; Bremsklötze vorne; Bremsscheiben + Klötze h; Bremsscheiben + Klötze v; Bremsscheiben hinten; Bremsscheiben vorne; Getriebeöl ern/ prüfen; Motoröl b. Wartung; Ölfilter ern; Regelwartungsdienst; Reparatur Sonstiges; Wartung Sonstiges
11.04.2024	89.034	Kraftstofffilter ern; Luftfiltereinsatz ern; Motoröl b. Wartung; Ölfilter ern; Regelwartungsdienst; Systemtest/Eigendiagnose; Wartung Sonstiges
19.04.2023	60.621	Bremse Sonstiges; Bremsflüssigkeit; Bremsflüssigkeit ern; Bremsklötze hinten; Bremsklötze vorne; Bremsscheiben hinten; Bremsscheiben vorne; Motoröl b. Wartung; Ölfilter ern; Regelwartungsdienst; Wartung Sonstiges
12.04.2022	28.722	Motoröl b. Wartung; Ölfilter ern; Regelwartungsdienst; Wartung Sonstiges