



# VOLKSWAGEN Passat

## Passat Variant 2.0 TDI SCR DSG

VIN NO WVWZZZ3CZME085725  
Registration Number CZME085725



MOT Date



Last Service

2025-02-25

Number of Owners



Last Service Mileage

150848

Number of Keys



First Registration Date

2021-04-13

Odometer Reading



169773 km

Country First Registered



### Inspection Report Summary

Customer	BCA Online	Report Number	P20250808091933
Inspection Date / Place	2025-08-08 / BCA Heidenheim	Cosmetic Grade	4

### Vehicle Summary

Vehicle Condition	Runner	VAT Type	Qualifying
Fuel Type	Diesel	Road Worthy	Yes
Colour	White	Engine Size (cc)	1968
Engine Size	2.0	No of Doors	5
Body Type	Stationwagon / Estate	Drive Train	Front
Seat Colour		No of Seats	5
Seat Covering Name	Schwarz Grau	Seat Covering	Cloth
Charging Cables		NEDC CO2 Rating (q/km)	106
Gearbox Type	Automatic		

### Vehicle History & Documents

Service Book Available	Present	Next Service Mileage	km
Previous Usage		Imported	No
Manufacturer Warrenty			









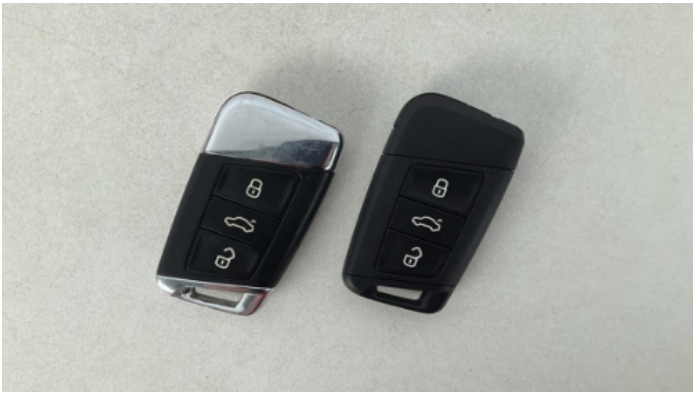
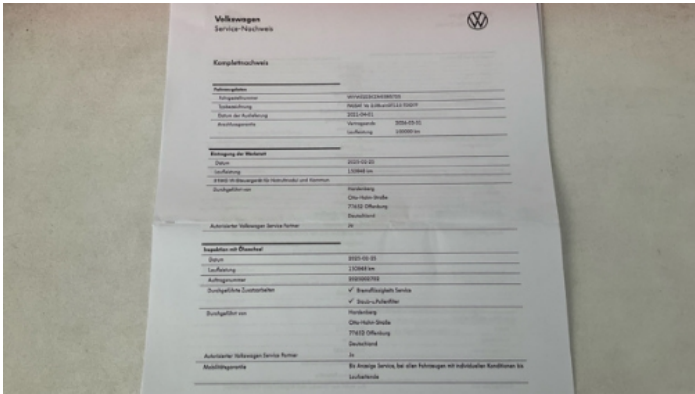

## Equipment

Tinted Glass	Trip Computer	Airbag Status	Anti-lock braking
Cruise control	Digital Radio	Front parking sensors	Remote adjusting wing mirrors
Roof rails	Split folding rear seats	Electrically folding wing mirrors	LED Headlamps
Rear parking sensors	Tow ball	USB Socket	Alloys wheels
Bluetooth telephone interface	Diesel particulate filter	Front fog lamps	Heated wing mirrors
Remote central locking	Satellite navigation	Stability control	Leather steering wheel
Radio			

## Equipment Details

Tow Ball Type	Pivoted	Air Conditioning	Three Zone Climate Control
Alloy Wheel Size	16	Extra Wheel / Tyre Set	Winter Tyres - Alloy

## Wheels & Tyres

Left Front Tyre Depth	7	Right Front Tyre Depth	7
Right Rear Tyre Depth	6	Left Rear Tyre Depth	5
Extra Wheel - 1 Tyre Depth	6	Extra Wheel - 2 Tyre Depth	6
Extra Wheel - 3 Tyre Depth	6	Extra Wheel - 4 Tyre Depth	7

Cosmetic Damage

7 Schäden

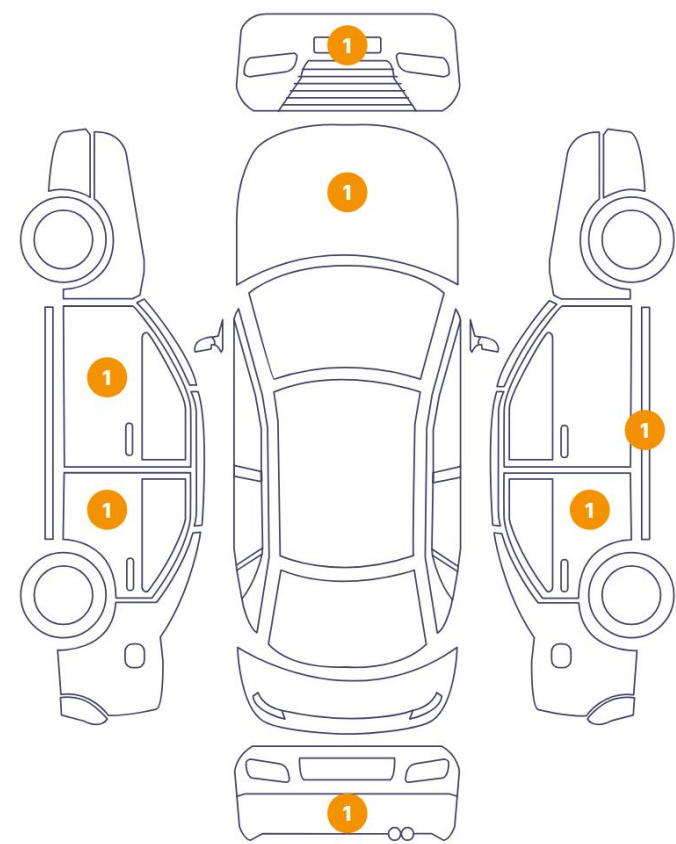

3 Schäden

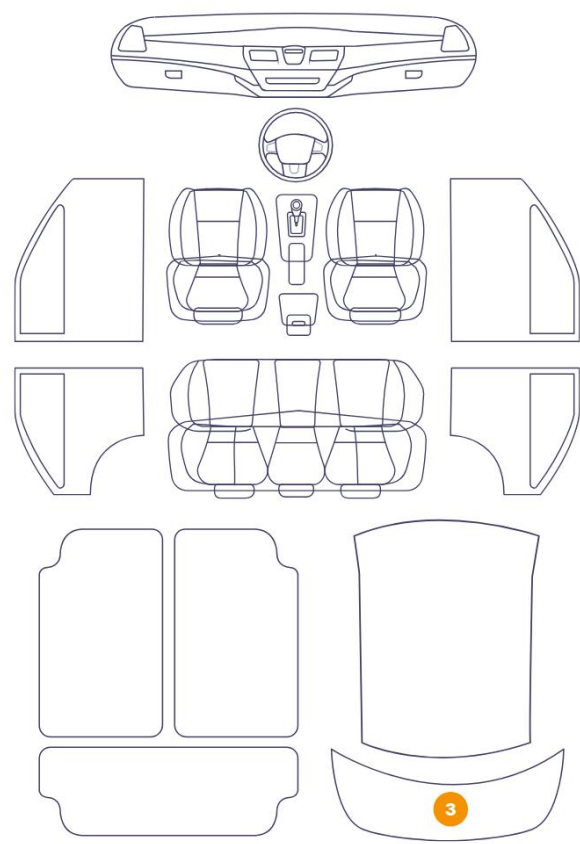

Component		Damage	Comments
1	Tailgate Upholstery / Back	Interior / Scratched	
2	Tailgate Upholstery / Back	Interior / Scratched	
3	Tailgate Upholstery / Back	Interior / Scratched	
4	Bumper / Front	Paint / Scratch / Scuff	
5	Hood	Paint / Stone Chip	
6	Rocker Panel / Center Right	Bodywork / Dent / Dent	
7	Pillar / Back Right	Bodywork / Dent / Dent	
8	Bumper / Back	Paint / Scratch / Scuff	
9	Door / Front Left	Paint / Scratch / Scuff	
10	Door / Back Left	Paint / Scratch / Scuff	





1. Tailgate Upholstery / Back  
Interior / Scratched -



2. Tailgate Upholstery / Back  
Interior / Scratched -



3. Tailgate Upholstery / Back  
Interior / Scratched -



4. Bumper / Front  
Paint / Scratch / Scuff -



5. Hood  
Paint / Stone Chip -

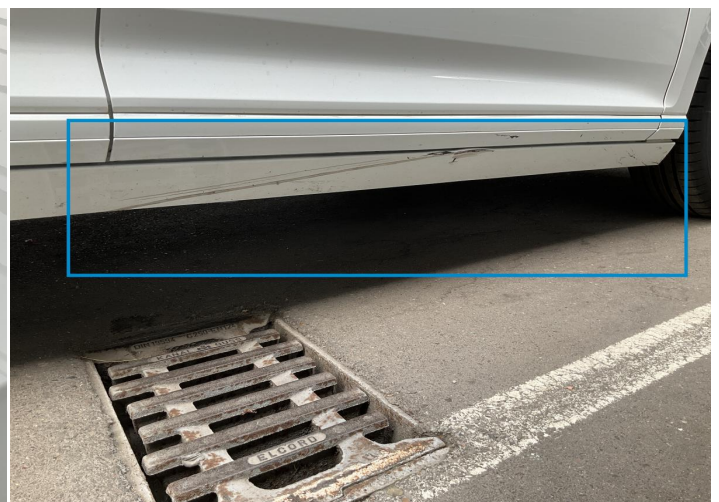

6. Rocker Panel / Center Right  
Bodywork / Dent / Dent -

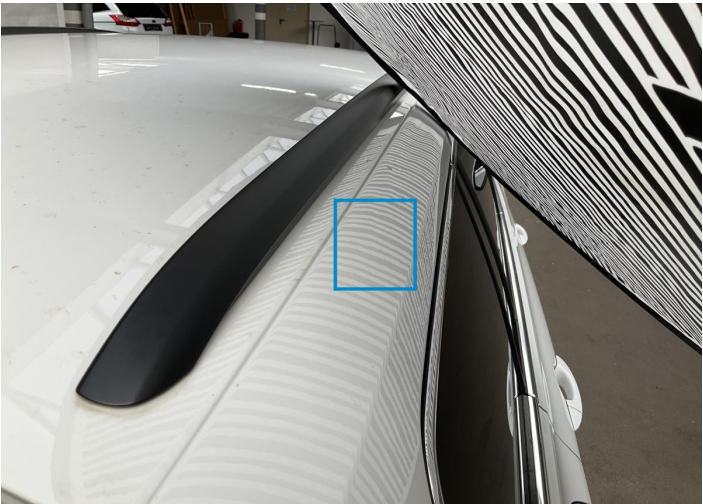

7. Pillar / Back Right  
Bodywork / Dent / Dent -



8. Bumper / Back  
Paint / Scratch / Scuff -

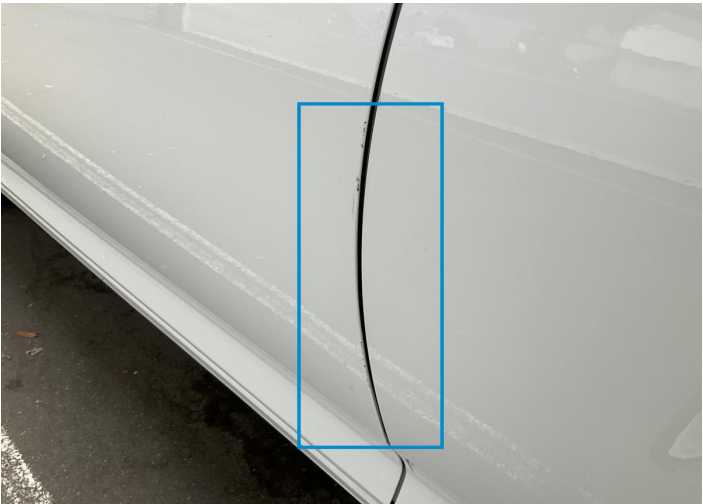

9. Door / Front Left  
Paint / Scratch / Scuff -

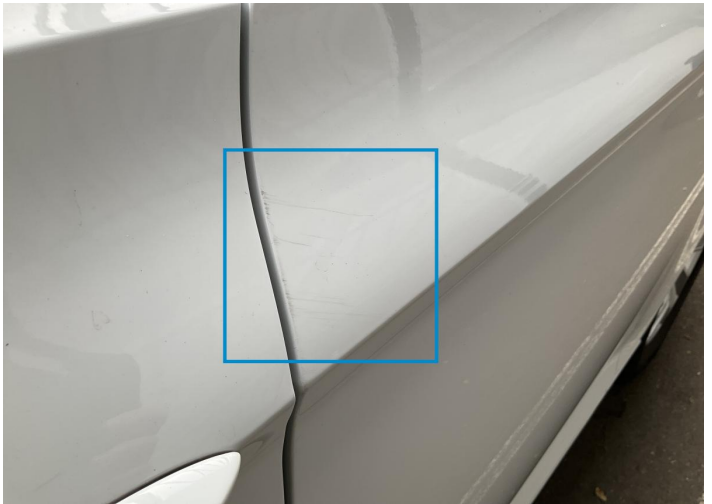

10. Door / Back Left  
Paint / Scratch / Scuff -



## Mechanical Condition

### Equipments Test

Main & Spare Keys Functioning	✓	Electric Windows	✓
Navigation System	✓	Audio Equipment	✓
Parking Sensors / Cameras Functioning	✓	AC / Heating System	✓

### Control Lights

ABS Warning Light	✓	ESP Fault/Traction Control Malfunction Light	✓
Diesel Particulate Filter Light	✓	Airbag Warning Light	✓
Oil Pressure Warning Light	✓	Brake Warning Light	✓
Power Steering Warning Light	✓	Alternator / Battery	✓
No Dashboard Lights	✓	Tire Pressure Monitoring System	⚠
Display Defect	✓		

### Engine

Engine Status / EML	✓	Engine Leak Visible	✓
Engine Starts	✓		

### Gearbox

Gear Box	✓
----------	---

### Levels

Brakes Fluid	✓	Coolant Fluid	✓
--------------	---	---------------	---

Test Drive Inspection

Steering Wheel			
Steering   Noise / Anomaly		✓	
Engine			
Engine Noise	✓	The Gears Scratch / Skip / Abnormal Operation	✓
Fume Quantity	✓	Power Loss	✓
Brake			
Brake System Anomaly		✓	
General			
Test Driven Status		✓	
✓ <i>No troubles detected, good condition or correct tests, according to vehicle age and mileage</i>			
! <i>Damages or malfunction detected that requires repairs by the buyer</i>			
NA <i>Not applicable</i>			
= <i>Not tested</i>			

Disclaimer

Please also note the "UserGuide condition report", which shows the scope of the vehicle description.

[User Guide](#)