



Expertise

Protocol number: 41378512
Order No. / Reference: 25161509
Inspection date: 4 Sept 2025

Manufacturer: Volkswagen

Model: Passat Variant 1.4 TSI Plug-In-Hybrid DSG GTE

VIN: WVGZZZ3CZME078978



Vehicle details	
Manufacturer / Type / Model / Equipment	
Volkswagen Passat Variant 1.4 TSI Plug-In-Hybrid DSG GTE	
Vehicle Identification number	WVGZZZ3CZME078978
Mileage (Read)	89,418 km
First registration	1 Mar 2021
Number of holders	1
Power / Engine displacement	115 kw / 1,395 ccm
Fuel type / Cylinder	Hybr.B/E ext. edition / 4
Gearbox / Number of gears	Automatic / 6
Type of drive	Front drive
Type of vehicle	Station wagon
Colour / colour code	Deep Black Perleffekt
Doors / Seats	5 / 5
Upholstery type	Cloth
Colour of upholstery	Black-Anthracite



Vehicle details

Maintenance booklet / proof	digital proof / complete	Next maintenance in	2,900 km
Last maintenance on / at	02/2025 at 77,233 km		
Key is / should be	2 / 2	FZG documents	ZB#2 (B) was available (copy), ZB#1 (S) was not available
		Letter No.	GA697350
Previous damage / Accident	Detectable	Repainting	Detectable
Inspection conditions	sufficient	Lifting equipment / pit	yes
Test drive	Not performed	Engine function test	Performed
Manufacturer key number/ type code number	0603 / BRZ 00071		
Emission standard	EURO6;WLTP;AP;PI/CI; M, N1 I	Fine dust sticker	
Permitted total weight	2,270 kg	Empty weight	

Tyres

Mounted tyres

#	Tyre size	Type of tyre	Manufacturer	Tread depth
1)	215/55 R17 94V	Summer tyres on Light alloy	Pirelli	4mm / 4mm
2)	215/55 R17 94V	Summer tyres on Light alloy	Pirelli	5mm / 5mm

Additional tyres

#	Tyre size	Type of tyre	Manufacturer	Tread depth
1)	215/55 R17 94H	Winter tyres on Light alloy	Pirelli	3mm / 3mm
2)	215/55 R17 94H	Winter tyres on Light alloy	Pirelli	5mm / 5mm

Legend: Tread depth information for tires on the left is in the first place, for tires on the right is in the second place on the axle in the direction of travel

Equipment

Standard equipment

- Airbag for driver and front passenger
- Anti-lock braking system (ABS)
- Automatic distance control ACC "stop & go", including speed limiter
- Hill start assist
- Roof rails black
- Electronic parking brake including auto-hold function
- Electronic stabilization program and electromechanical brake booster
- Pedestrian detection
- Luggage compartment floor can be raised
- Interior light front and rear with switch-off delay and dimming function
- Instrument cluster with electronic speedometer, odometer, trip meter, tachometer
- Front headrests
- LED headlights with daytime running lights
- Headlight range adjustment
- Make-up mirrors in the sun visors
- Fatigue detection
- Mesh partition
- Non-smoking version
- Emergency call service
- Package: Light and Vision Package "Plus"
- Proactive occupant protection system in conjunction with "Front Assist"
- LED taillights
- Keyless start system without safe lock
- Power steering
- Seats: Front seats height adjustable
- 12V socket on the rear center console
- Telephone interface
- First aid kit, warning triangle and safety vest
- Electronic immobilizer
- Black trim strips on the side windows
- Airbag, head airbag system for front and rear passengers
- App-Connect Wireless
- Exterior mirrors electrically adjustable and heated
- Cup holders (2) front
- Brake light, third
- Parking aid - warning signals for obstacles in the front and rear areas
- Remote release for the trunk lid
- Front windscreen in laminated safety glass, heat and sound insulating
- Transmission: 6-speed DSG
- ISOFIX anchorage points
- Air Care Climatronic air conditioning system with 3-zone temperature control and allergen filter
- Headrests (3) rear
- LED taillights
- Steering wheel: Multifunction sports steering wheel in leather, with shift paddles
- Multifunction display "Premium" with multi-color display
- Navigation system "Discover Media" including "Streaming & Internet"
- Emergency braking assistant "Front Assist" (for automatic distance control ACC up to 210 km/h)
- Upholstery: "Weave" fabric
- Radio accessories: Digital radio reception DAB+
- Tire pressure monitoring indicator (passive)
- Rear seat bench undivided, backrest asymmetrically divided and foldable, with center armrest
- Seat belts: three-point automatic seat belt
- Start-stop system
- Bumpers in body color
- Textile floor mats
- Warning sound and light for unfastened seat belts at the front and rear

Extra equipment

- Folding trailer hitch (with electric release)
- Tailgate with electric opening and closing, electric opening for luggage compartment cover (extendable and removable luggage compartment cover, with electric opening - tailgate with electric opening and closing)
- Package: "Design and Comfort" in conjunction with "Business Premium" (Silver anodized roof rails - Stainless steel front and rear door sills - Automatically heated windshield washer nozzles - Front seat center panels and outer rear seats in "ArtVelours" and inner seat bolsters in "Vienna" leather - Front sport comfort seats - Heated front seats)
- Package: Winter
- Wheels: 4 light alloy wheels "Nivelles" 7 J x 17
- Headliner in titanium black (with individual installation)
- Cable for AC charging station (including standard mains charging cable for household socket)
- Finish: pearl effect



- Wheels: Tire Mobility Set no longer available
 - Rear side windows and rear window tinted
- Package: "Business Premium" package including navigation (from Business) (2 USB-C ports in the front, 1 USB-C charging socket in the rear, 230 V socket, App-Connect including wireless, Apple CarPlay, Android Auto, "Travel Assist" driving assistant and "Lane Assist" lane keeping assistant, Air Care Climatronic with 3-zone temperature control, allergen filter and rear controls, electric lumbar supports on the driver's side, massage function on the driver's side, "Rear View" reversing camera, heated windshield washer nozzles, Comfort telephone interface, inductive charging function, heated front seats)
 - Telephone interface "Comfort" with inductive charging function

Brief expert findings

Documents submitted	At the time of the inspection, the registration certificate Part 2 (letter) was available, but the registration certificate Part 1 (certificate) was not. (Copy)
VIN comparison	The vehicle identification number (VIN) was read from the vehicle and its conformity with the submitted documents was verified during the inspection by the undersigned.
Inspection	The inspection conditions were sufficient for the assessment of the vehicle. Lifting equipment and a pit were available for examining the vehicle.
Test drive	No test drive/maneuvering was carried out during the inspection of the vehicle.
Engine function test	An engine test run was performed.

Value reducing factors

No.	Component group	Description
1	Door - rear right side	Door (+kratzer/gebrauchsspuren) - dent(s) - Smart repair
2	Front bumper	Front bumper (+sandstrahleffekt) - Scratch(es) - Paint
3	Bonnet	Bonnet - Dent / paintcoat damage - Repair and paint
4	Door - front right side	Door - Dent / paintcoat damage - Repair and paint
5	Side panel - rear right side	Side panel - Dent / paintcoat damage - Repair and paint

Wear and tear

No.	Component group	Description
1	Rear bumper	Rear bumper - Scratch(es) - No deduction

The vehicle shows signs of wear commensurate with its age and use.

Previous damages

No.	Previous damage	Extent of damage (Net)
1	Side - left, Provided by user / customer, from 11 Mar 2024	5.887,17 €

Repainting

No.	Repainting
1	Mudguard - left side, Side panel - rear left side, Professionally carried out, Invoice of repair done Non-existent

Paint coat thickness measurement

Mudguard - left side	173 µm	Side panel - rear left side	309 µm
----------------------	--------	-----------------------------	--------



Order/Scope of order

The order was placed to prepare a sales report for the vehicle described. This includes the following:

- Description of core relevant information about the vehicle
- Documentation of equipment features
(Delivery by third-party service providers)
- Documentation of damage, defects, missing parts
- Documentation of previous damage, unrepaired previous damage, repainting
- a brief visual or functional inspection of the equipment details if possible.
(Functional tests of driver assistance systems are not included in the scope of services!)
- a photo documentation of the vehicle

Basis for the order

This product is based on the Alphabet Fuhrpark GmbH guidelines for vehicle returns and valuations. The expert makes the explicit findings in each individual case objectively within the framework of the specified standards based on his or her own expertise.

The vehicle inspection takes place in a disassembled state.

Damage or defects that can only be detected during disassembly/diagnosis work or through advanced knowledge remain within the scope of the prognosis risk. An extended risk exists for concealed defects caused by fraudulent deception and not identifiable by the expert.

Damage or defects resulting from normal use or wear and tear of the vehicle will be accepted according to the applicable standard.

There was no explicit identification or monetary consideration of the expected features within the product.

Features which in their nature and severity slightly exceed normal use but do not constitute unacceptable damage will be documented and identified under signs of use if necessary.

Damage or defects which, according to the underlying standard, can no longer be attributed to normal use or wear and tear are listed in the product under "Depreciating Factors".

Depending on the product specification, a monetary ID can be provided. If this takes place, the costs can be 100% d or pro rata depending on the vehicle's age and mileage.

Previous damages

According to available information previous damages were repaired at the vehicle. Traces of repairs, which allow conclusions about the area of repair, were not recognizable during the inspection.



ALPHABET

Figure 1: Diagonal front (left)



ALPHABET

Figure 2: Diagonal front (right)



ALPHABET

Figure 3: Diagonal rear (left)



ALPHABET

Figure 4: Diagonal rear (right)



Figure 5: Interior - front

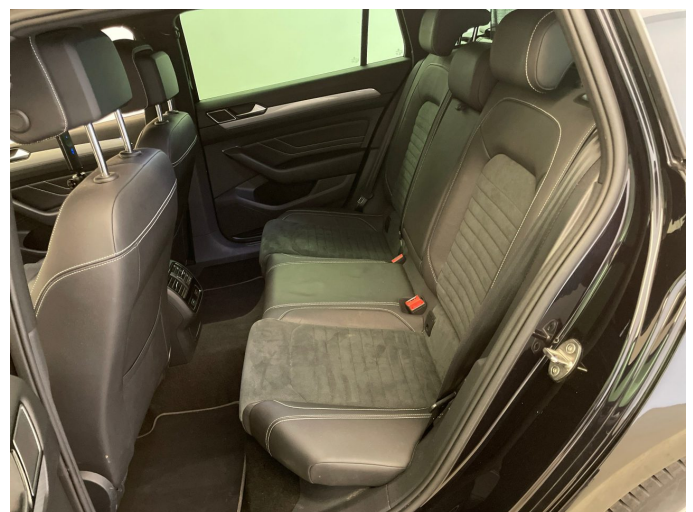

Figure 6: Interior - rear



Figure 7: Instrument cluster



Figure 8: Instrument panel



Figure 9: interior 360° view



Figure 10: Cargo area



Figure 11: VIN



Figure 12: Mounted tyres

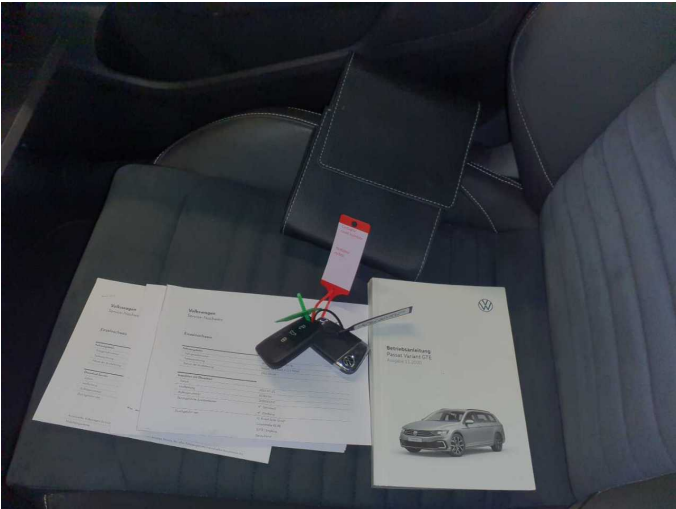

Figure 13: Documents

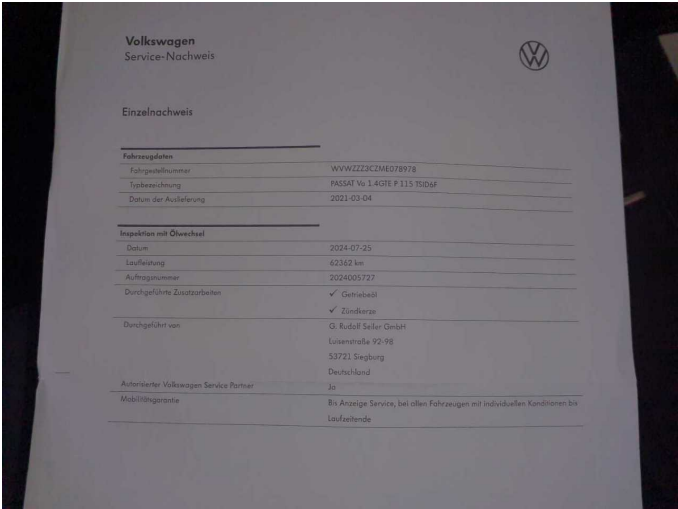

Figure 14: Documents

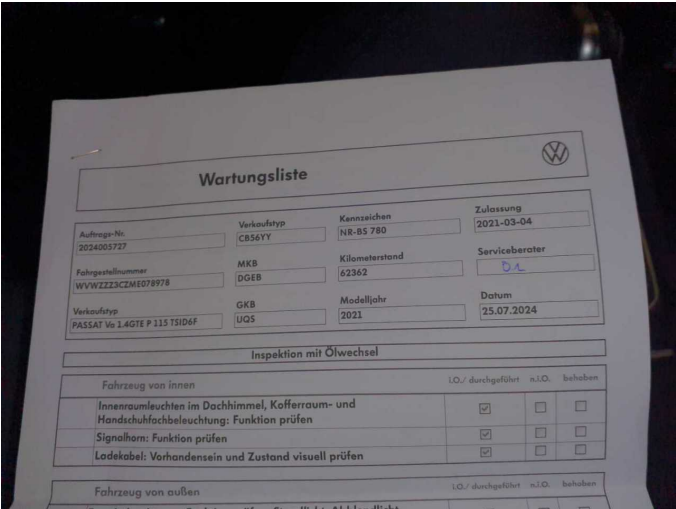

Figure 15: Documents

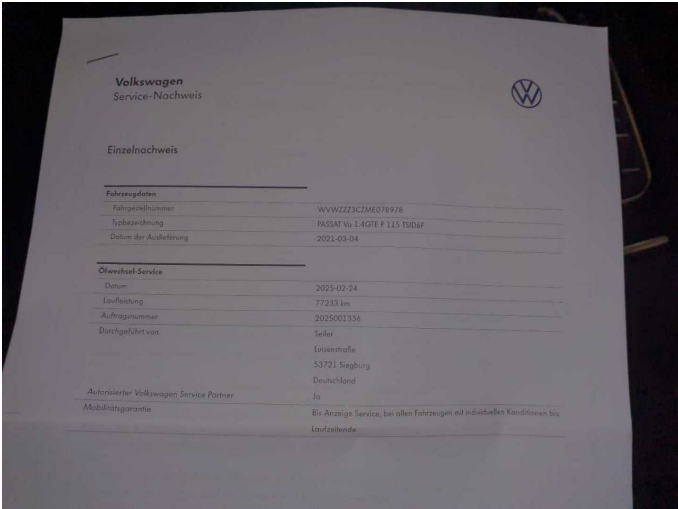

Figure 16: Documents



Figure 17: Additional tyres



Figure 18: Navigation



Figure 19: Misc.



Figure 20: Misc.



Figure 21: Misc.



Figure 22: Misc.

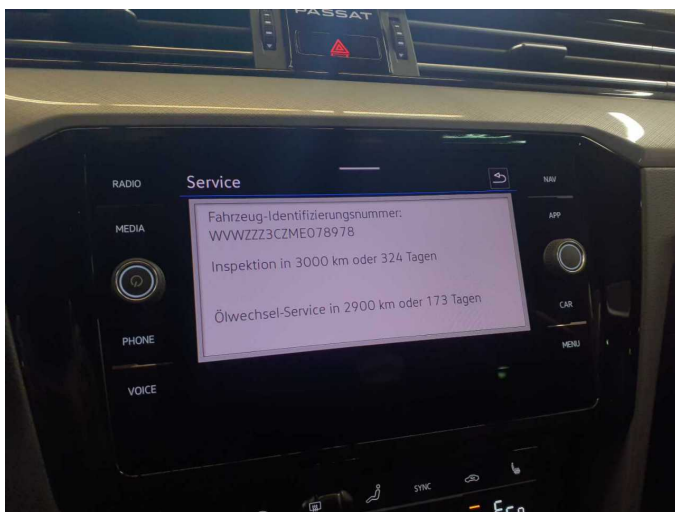

Figure 23: Misc.



Figure 24: Misc.



Figure 25: Misc.



Figure 26: Misc.



Figure 27: Misc.



Figure 28: Misc.



Figure 29: Misc.



Figure 30: Misc.



Figure 31: Misc.



Figure 32: Misc.



Figure 33: Misc.



Figure 34: Misc.



Damage 1: Door - rear right side: Door (+kratzer/gebrauchsspuren) - dent(s) - Smart repair

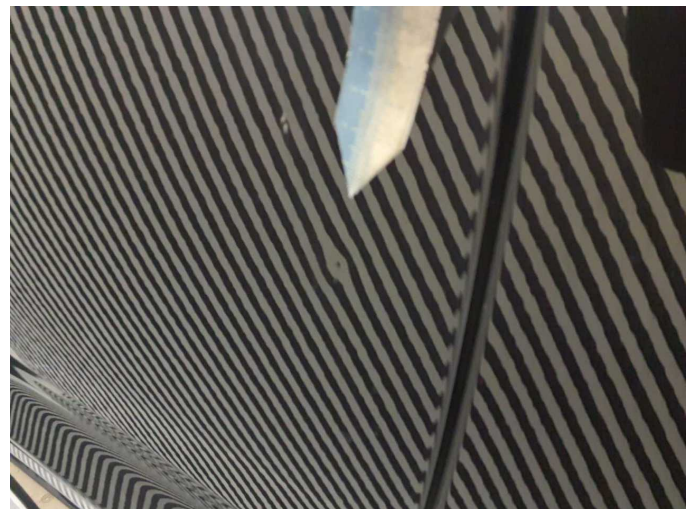

Damage 1: Door - rear right side: Door (+kratzer/gebrauchsspuren) - dent(s) - Smart repair

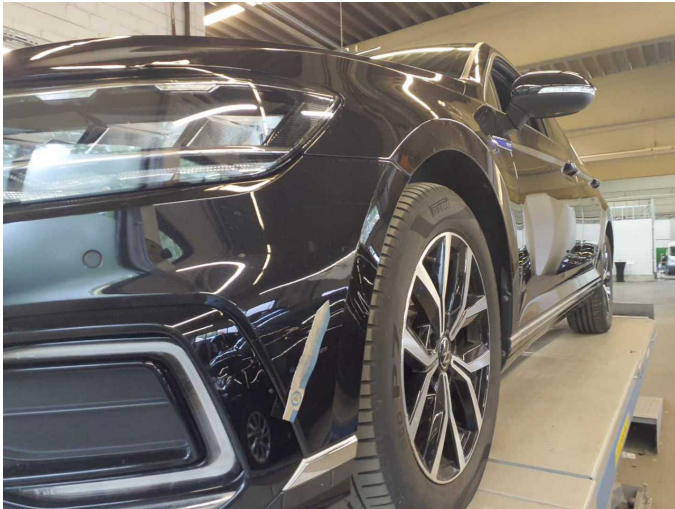

Damage 2: Front bumper: Front bumper (+sandstrahleffekt) - Scratch(es) - Paint

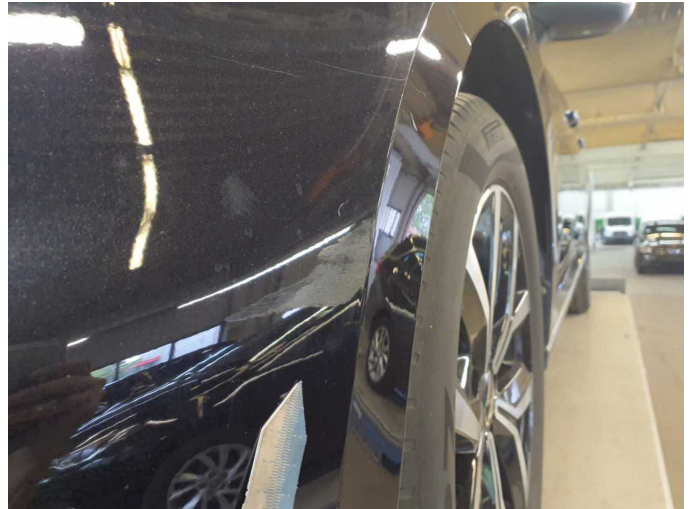

Damage 2: Front bumper: Front bumper (+sandstrahleffekt) - Scratch(es) - Paint



Damage 2: Front bumper: Front bumper (+sandstrahleffekt) - Scratch(es) - Paint



Damage 2: Front bumper: Front bumper (+sandstrahleffekt) - Scratch(es) - Paint



Damage 2: Front bumper: Front bumper (+sandstrahleffekt) - Scratch(es) - Paint



Damage 3: Bonnet: Bonnet - Dent / paintcoat damage - Repair and paint



Damage 3: Bonnet: Bonnet - Dent / paintcoat damage - Repair and paint



Damage 3: Bonnet: Bonnet - Dent / paintcoat damage - Repair and paint



Damage 4: Door - front right side: Door - Dent / paintcoat damage - Repair and paint

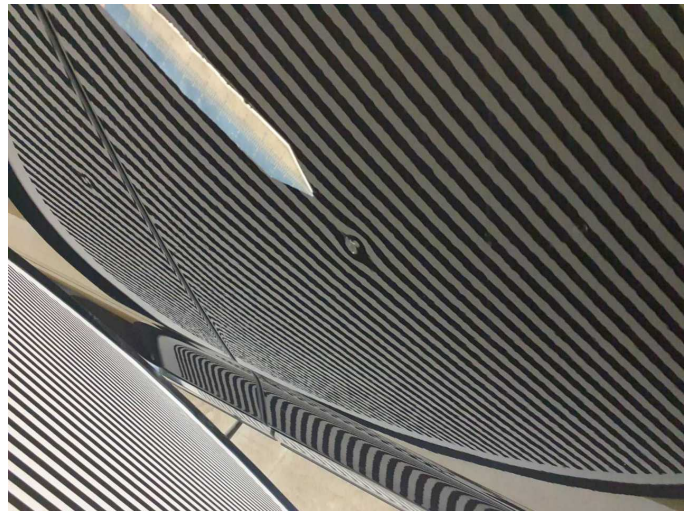

Damage 4: Door - front right side: Door - Dent / paintcoat damage - Repair and paint

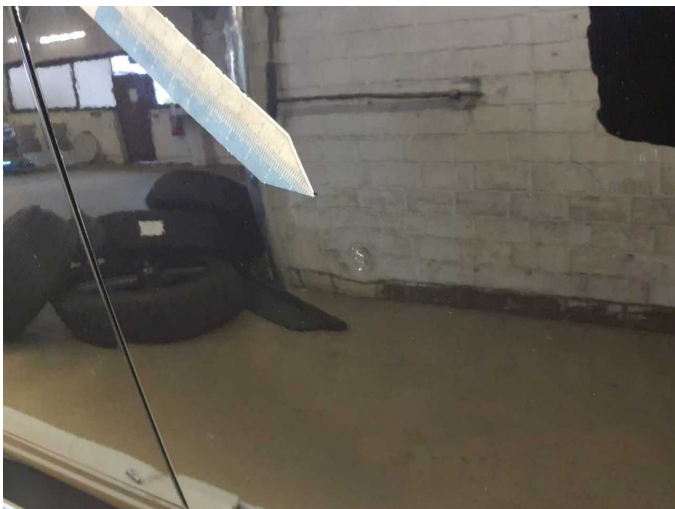

Damage 4: Door - front right side: Door - Dent / paintcoat damage - Repair and paint



Damage 5: Side panel - rear right side: Side panel - Dent / paintcoat damage - Repair and paint

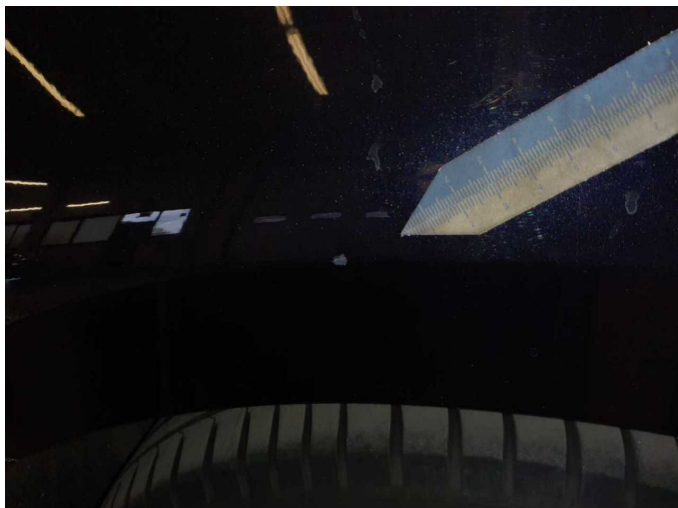

Damage 5: Side panel - rear right side: Side panel - Dent / paintcoat damage - Repair and paint



Damage 5: Side panel - rear right side: Side panel - Dent / paintcoat damage - Repair and paint



Repainting 1: Mudguard - left side, Side panel - rear left side

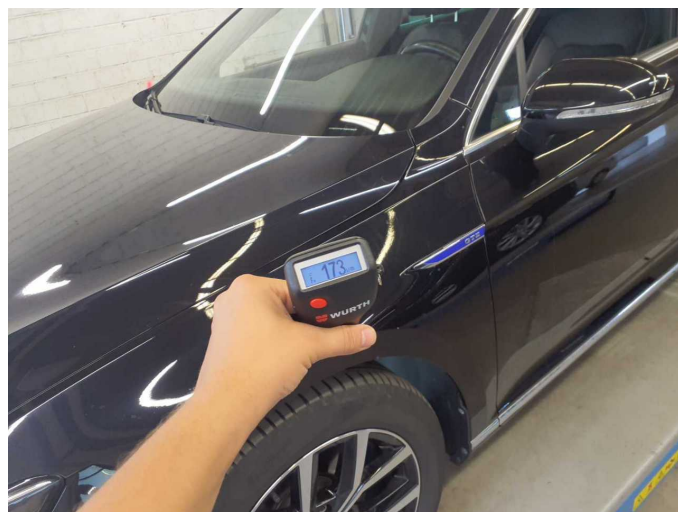

Repainting 1: Mudguard - left side, Side panel - rear left side



Wartungshistorie

(gemäß Auftraggeber Informationen)

Fahrgestellnummer: WVVZZZ3CZME078978

Hersteller / Modell: VOLKSWAGEN VW Passat Variant 1.4 TSI Plug-In-Hybrid DSG GTE

Datum	KM-Stand	Beschreibung
26.02.2025	77.233	Motoröl b. Wartung; Ölfilter ern; Ölwechsel; Wartung Sonstiges
25.07.2024	62.366	Bremse Sonstiges; Bremsklötze hinten; Bremsklötze vorne; Bremsscheiben hinten; Bremsscheiben vorne; Getriebeöl ern/prüfen; Motoröl b. Wartung; Ölfilter ern; Regelwartungsdienst; Systemtest/Eigendiagnose; Wartung Sonstiges; Zündkerzen ern
15.09.2023	47.051	Bremsflüssigkeit; Bremsflüssigkeit ern; Motoröl b. Wartung; Ölfilter ern; Ölwechsel; Wartung Sonstiges
10.10.2022	31.184	Motoröl b. Wartung; Regelwartungsdienst
25.11.2021	15.375	Motoröl b. Wartung; Ölwechsel