



Expertise

Protocol number: 41502581
Order No. / Reference: 25174242
Inspection date: 11 Sept 2025

Manufacturer: Volkswagen

Model: Passat Variant 1.4 TSI Plug-In-Hybrid DSG GTE

VIN: WVVZZZ3CZME076896



Vehicle details	
Manufacturer / Type / Model / Equipment	
Volkswagen Passat Variant 1.4 TSI Plug-In-Hybrid DSG GTE	
Vehicle Identification number	WVVZZZ3CZME076896
Mileage (Read)	75,085 km
First registration	29 Jan 2021
Number of holders	2
Power / Engine displacement	115 kw / 1,395 ccm
Fuel type / Cylinder	Hybr.B/E ext. edition / 4
Gearbox / Number of gears	Automatic / 6
Type of drive	Front drive
Type of vehicle	Station wagon
Colour / colour code	Deep Black Perleffekt
Doors / Seats	5 / 5
Upholstery type	Leather
Colour of upholstery	Black



Vehicle details

Maintenance booklet / proof	Non-existent	Next maintenance in	0 km
Key is / should be	2 / 2	FZG documents	ZB#2 (B) was available (copy), ZB#1 (S) was not available
		Letter No.	GA653501
Previous damage / Accident	None detectable	Repainting	None detectable
Inspection conditions	sufficient	Lifting equipment / pit	yes
Test drive	Not performed	Engine function test	Performed
Manufacturer key number/ type code number	0603 / BRZ 00074		
Emission standard	EURO6;WLTP;AP;PI/CI; M, N1 I	Fine dust sticker	
Permitted total weight	2,270 kg	Empty weight	

Tyres

Mounted tyres

#	Tyre size	Type of tyre	Manufacturer	Tread depth
1)	235/45 R18 98Y	Summer tyres on Light alloy	Sonstige	6mm / 6mm
2)	235/45 R18 98Y	Summer tyres on Light alloy	Continental	5mm / 5mm

Legend: Tread depth information for tires on the left is in the first place, for tires on the right is in the second place on the axle in the direction of travel



Equipment

Standard equipment

- Airbag for driver and front passenger
- Anti-lock braking system (ABS)
- Automatic distance control ACC "stop & go", including speed limiter
- Brake light, third
- Parking aid - warning signals for obstacles in the front and rear areas
- Remote release for the trunk lid
- Front windscreen in laminated safety glass, heat and sound insulating
- Transmission: 6-speed DSG
- ISOFIX anchorage points
- Air Care Climatronic air conditioning system with 3-zone temperature control and allergen filter
- Headrests (3) rear
- LED taillights
- Steering wheel: Multifunction sports steering wheel in leather, with shift paddles
- Multifunction display "Premium" with multi-color display
- Navigation system "Discover Media" including "Streaming & Internet"
- Emergency braking assistant "Front Assist" (for automatic distance control ACC up to 210 km/h)
- Proactive occupant protection system in conjunction with "Front Assist"
- LED taillights
- Keyless start system without safe lock
- Power steering
- Seats: Front seats height adjustable
- 12V socket on the rear center console
- Telephone interface
- First aid kit, warning triangle and safety vest
- Electronic immobilizer
- Black trim strips on the side windows
- Airbag, head airbag system for front and rear passengers
- App-Connect Wireless
- Cup holders (2) front
- Hill start assist
- Roof rails black
- Electronic parking brake including auto-hold function
- Electronic stabilization program and electromechanical brake booster
- Pedestrian detection
- Luggage compartment floor can be raised
- Interior light front and rear with switch-off delay and dimming function
- Instrument cluster with electronic speedometer, odometer, trip meter, tachometer
- Front headrests
- LED headlights with daytime running lights
- Headlight range adjustment
- Make-up mirrors in the sun visors
- Fatigue detection
- Mesh partition
- Non-smoking version
- Emergency call service
- Package: Light and Vision Package "Plus"
- Radio accessories: Digital radio reception DAB+
- Tire pressure monitoring indicator (passive)
- Rear seat bench undivided, backrest asymmetrically divided and foldable, with center armrest
- Seat belts: three-point automatic seat belt
- Start-stop system
- Bumpers in body color
- Textile floor mats
- Warning sound and light for unfastened seat belts at the front and rear

Extra equipment

- Airbags: Driver's knee airbag, side airbags, and rear seat belt pretensioners (driver and front passenger airbags with passenger airbag deactivation, including driver's knee airbag - three-point automatic seat belts with seat belt pretensioners for the outer rear seats - side airbags for the outer rear seats, including front side airbags and head airbag system)
- High beam control "Light Assist" (automatically switches on the high beam in the dark at speeds above 65 km/h - detects vehicles ahead and oncoming vehicles and automatically dims them before they are dazzled)
- Cable for AC charging station (including standard mains charging cable for household socket)
- Folding trailer hitch (with electric release)
- Exterior mirrors with ambient lighting and passenger mirror lowering (folding and heated - dimming on driver's side)
- Headliner in titanium black (with individual installation)
- Black roof rails with 2 silver anodized support bars (anti-theft protection and enclosed in a storage bag)
- Tailgate with electric opening and closing, electric opening for luggage compartment cover (extendable and removable luggage compartment cover, with electric opening - tailgate with electric opening and closing)
- Finish: pearl effect



- Package: "Business Premium" package including navigation (from Business) (2 USB-C ports in the front, 1 USB-C charging socket in the rear, 230 V socket, App-Connect including wireless, Apple CarPlay, Android Auto, "Travel Assist" driving assistant and "Lane Assist" lane keeping assistant, Air Care Climatronic with 3-zone temperature control, allergen filter and rear controls, electric lumbar supports on the driver's side, massage function on the driver's side, "Rear View" reversing camera, heated windshield washer nozzles, Comfort telephone interface, inductive charging function, heated front seats)
- Package: Driver Assistance Package including "Emergency Assist" in conjunction with the Business Premium Package (Adaptive Cruise Control (ACC) "stop & go" with speed limiter; Driving Assistant "Travel Assist", Lane Assist and Emergency Assist; Emergency Braking Assistant "Front Assist" (for Adaptive Cruise Control (ACC) up to 210 km/h); Parking Assist with Parking Aid; Lane Change Assistant "Side Assist" and Rear Traffic Alert)
- Wheels: Tire Mobility Set no longer available
- Rear side windows and rear window tinted
- Voice control
- "Discover Pro" navigation system including "Streaming & Internet" (4x20W app-controlled, wireless digital cockpit, operation with proximity sensor, dual tuner with phase shift, DAB vehicle menu, speed, volume adjustment, gesture control, 32GB SSD hard drive, 2D map display, sound control, triple TFT display with touchscreen, MP3 navigation for Europe, voice control, telephone contact address, telephone interface, "Comfort" with inductive charging, 2 USB iPod/iPhone traffic signs, "We Connect Plus" including "We Connect" destination guidance, dynamic RDS TMC tuner, pre-programmed mobile key, for vehicle, Smart.)
- Package: "Nappa" leather package with top comfort seats in the front in conjunction with the Business Premium package (automatically heated windscreen washer nozzles in the front - seat center panels and inner bolsters of the front seats and the outer rear seats in "Nappa" leather - sport comfort seats in the front - heated front seats)
- Wheels: 4 alloy wheels 8 J x 18 "Liverpool" (AirStop tires 235/45 R 18, rolling resistance optimized - wheel locks with enhanced anti-theft protection - rear disc brakes, brake calipers in blue (only for GTE))

Brief expert findings

Documents submitted	At the time of the inspection, the registration certificate Part 2 (letter) was available, but the registration certificate Part 1 (certificate) was not. (Copy)
VIN comparison	The vehicle identification number (VIN) was read from the vehicle and its conformity with the submitted documents was verified during the inspection by the undersigned.
Inspection	The inspection conditions were sufficient for the assessment of the vehicle. Lifting equipment and a pit were available for examining the vehicle.
Test drive	No test drive/maneuvering was carried out during the inspection of the vehicle.
Engine function test	An engine test run was performed.

Value reducing factors

No.	Component group	Description
1	Braking system	Brake fluid - No evidence - No deduction
2	Misc.	Main inspection - No evidence - No deduction
3	Misc.	Inspection / maintenance (Historie fehlt) - No evidence - No deduction
4	Wing mirror - left side	Cap - Scratch(es) - Smart repair
5	Side panel - rear left side	Side panel - Scratch(es) - Smart repair
6	Wheel / tyres	Alloy rim - rear left side - Scratch(es) - Smart repair
7	Wheel / tyres	Alloy rim - front right side - Scratch(es) - Loss in value
8	Misc.	Inspection / maintenance - Due - Perform
9	Rear bumper	Rear bumper - Scratch(es) - Paint
10	Bonnet	Bonnet (Vogelkotverätzung) - Paint defect - Paint
11	Door - front right side	Door - Scratch(es) - Paint
12	Door - rear right side	Door - Scratch(es) - Paint
13	Front bumper	Front bumper (inkl. Spoiler, Radhausabd. unten vorne) - Deformed - repair according to calculation

Wear and tear



No.	Component group	Description
1	Body	Body (Waschstraßenkratzer) - Scratch(es) - No deduction

The vehicle shows signs of wear commensurate with its age and use.

Missing parts

Description

Documents - Service book (Digitale Nachweise)

Order/Scope of order

The order was placed to prepare a sales report for the vehicle described. This includes the following:

- Description of core relevant information about the vehicle
- Documentation of equipment features
(Delivery by third-party service providers)
- Documentation of damage, defects, missing parts
- Documentation of previous damage, unrepaired previous damage, repainting
- a brief visual or functional inspection of the equipment details if possible.
(Functional tests of driver assistance systems are not included in the scope of services!)
- a photo documentation of the vehicle

Basis for the order

This product is based on the Alphabet Fuhrpark GmbH guidelines for vehicle returns and valuations. The expert makes the explicit findings in each individual case objectively within the framework of the specified standards based on his or her own expertise.

The vehicle inspection takes place in a disassembled state.

Damage or defects that can only be detected during disassembly/diagnosis work or through advanced knowledge remain within the scope of the prognosis risk. An extended risk exists for concealed defects caused by fraudulent deception and not identifiable by the expert.

Damage or defects resulting from normal use or wear and tear of the vehicle will be accepted according to the applicable standard.

There was no explicit identification or monetary consideration of the expected features within the product.

Features which in their nature and severity slightly exceed normal use but do not constitute unacceptable damage will be documented and identified under signs of use if necessary.

Damage or defects which, according to the underlying standard, can no longer be attributed to normal use or wear and tear are listed in the product under "Depreciating Factors".

Depending on the product specification, a monetary ID can be provided. If this takes place, the costs can be 100% d or pro rata depending on the vehicle's age and mileage.

Previous damages

Apparently, no repaired previous damage could be found on the vehicle.

Comments

Die beigefügte Reparaturkostenkalkulation wurde nach bestem Wissen und Gewissen unter eingeschränkten Besichtigungsbedingung im demontagefreien Zustand erstellt. Es können aufgrund verdeckter Beschädigung, Mehrkosten und somit Abweichung der für die Stoßstange ausgewiesenen Reparaturkosten nicht ausgeschlossen werden.



Figure 1: Diagonal front (left)



Figure 2: Diagonal front (right)



Figure 3: Diagonal rear (left)



Figure 4: Diagonal rear (right)



Figure 5: Interior - front



Figure 6: Interior - rear



Figure 7: Instrument cluster



Figure 8: Instrument panel



Figure 9: Interior 360° view



Figure 10: Cargo area

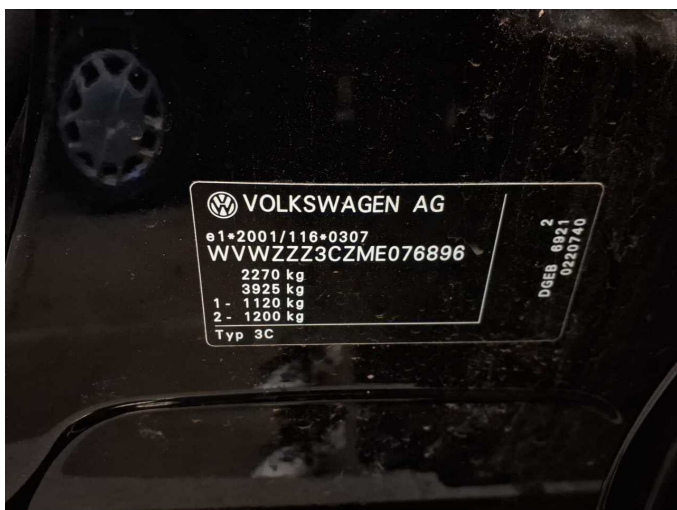

Figure 11: VIN



Figure 12: Mounted tyres



Figure 13: Documents



Figure 14: Navigation



Figure 15: Misc.



Figure 16: Misc.

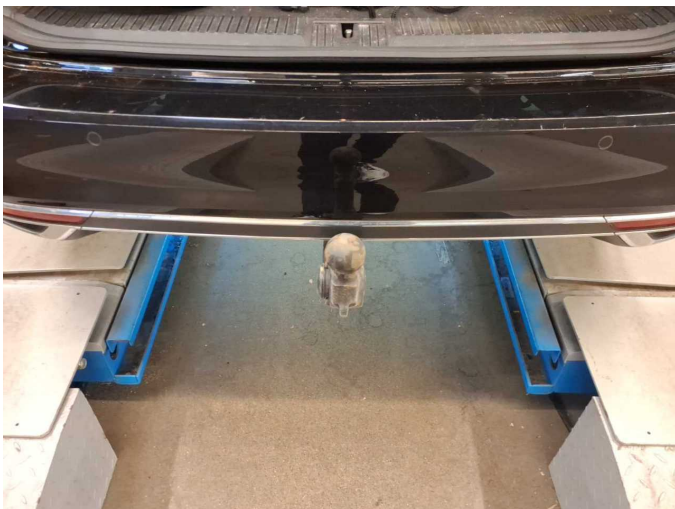

Figure 17: Misc.



Figure 18: Misc.



Figure 19: Misc.



Figure 20: Misc.



Figure 21: Misc.



Figure 22: Misc.



Figure 23: Misc.



Figure 24: Misc.



Figure 25: Misc.



Figure 26: Misc.



Figure 27: Misc.

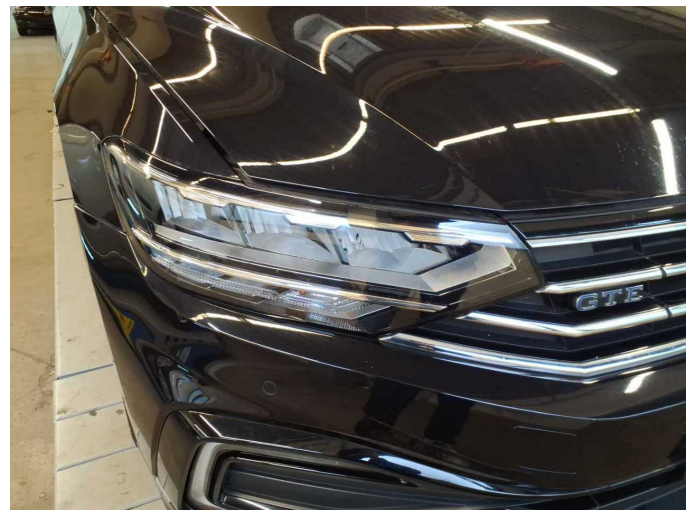

Figure 28: Misc.



Damage 4: Wing mirror - left side: Cap - Scratch(es) - Smart repair



Damage 4: Wing mirror - left side: Cap - Scratch(es) - Smart repair



Damage 5: Side panel - rear left side: Side panel - Scratch(es) - Smart repair



Damage 5: Side panel - rear left side: Side panel - Scratch(es) - Smart repair



Damage 6: Wheel / tyres: Alloy rim - rear left side - Scratch(es) - Smart repair



Damage 6: Wheel / tyres: Alloy rim - rear left side - Scratch(es) - Smart repair



Damage 6: Wheel / tyres: Alloy rim - rear left side - Scratch(es) - Smart repair



Damage 6: Wheel / tyres: Alloy rim - rear left side - Scratch(es) - Smart repair



Damage 7: Wheel / tyres: Alloy rim - front right side - Scratch(es) - Loss in value



Damage 7: Wheel / tyres: Alloy rim - front right side - Scratch(es) - Loss in value

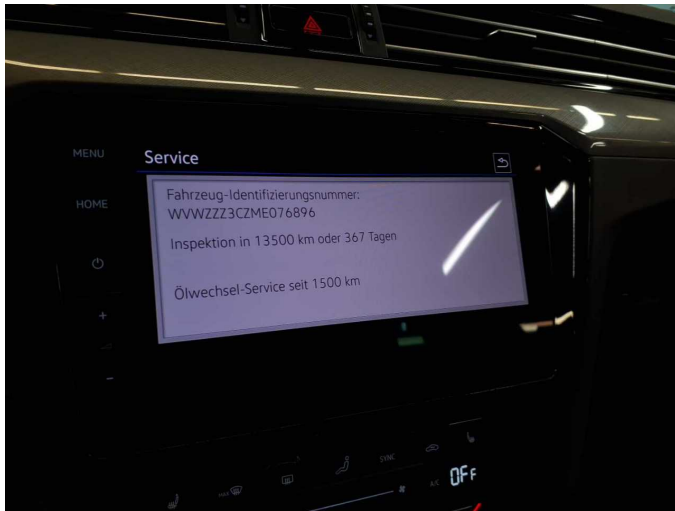

Damage 8: Misc.: Inspection / maintenance - Due - Perform



Damage 9: Rear bumper: Rear bumper - Scratch(es) - Paint



Damage 9: Rear bumper: Rear bumper - Scratch(es) - Paint



Damage 9: Rear bumper: Rear bumper - Scratch(es) - Paint



Damage 9: Rear bumper: Rear bumper - Scratch(es) - Paint



Damage 10: Bonnet: Bonnet (Vogelkotverätzung) - Paint defect - Paint



Damage 10: Bonnet: Bonnet (Vogelkotverätzung) - Paint defect - Paint



Damage 10: Bonnet: Bonnet (Vogelkotverätzung) - Paint defect - Paint



Damage 10: Bonnet: Bonnet (Vogelkotverätzung) - Paint defect - Paint



Damage 11: Door - front right side: Door - Scratch(es) - Paint



Damage 11: Door - front right side: Door - Scratch(es) - Paint



Damage 12: Door - rear right side: Door - Scratch(es) - Paint



Damage 12: Door - rear right side: Door - Scratch(es) - Paint

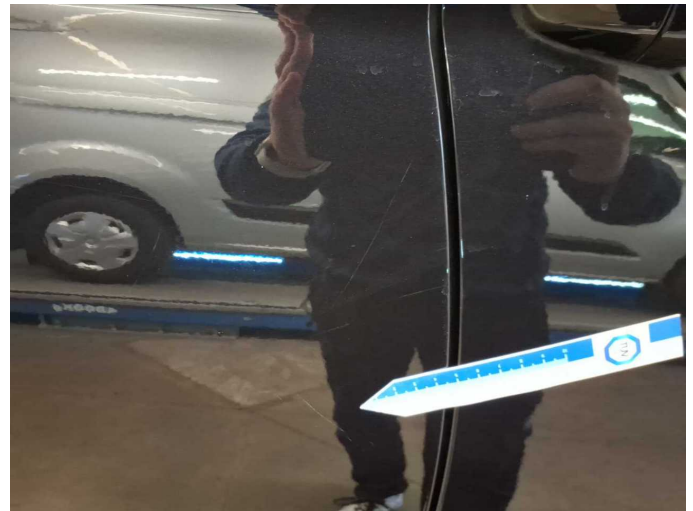

Damage 12: Door - rear right side: Door - Scratch(es) - Paint



Damage 13: Front bumper: Front bumper (inkl. Spoiler, Radhausabd. unten vorne) - Deformed - repair according to calculation



Damage 13: Front bumper: Front bumper (inkl. Spoiler, Radhausabd. unten vorne) - Deformed - repair according to calculation



Damage 13: Front bumper: Front bumper (inkl. Spoiler, Radhausabd. unten vorne) - Deformed - repair according to calculation



Damage 13: Front bumper: Front bumper (inkl. Spoiler, Radhausabd. unten vorne) - Deformed - repair according to calculation



Damage 13: Front bumper: Front bumper (inkl. Spoiler, Radhausabd. unten vorne) - Deformed - repair according to calculation



Damage 13: Front bumper: Front bumper (inkl. Spoiler, Radhausabd. unten vorne) - Deformed - repair according to calculation



Damage 13: Front bumper: Front bumper (inkl. Spoiler, Radhausabd. unten vorne) - Deformed - repair according to calculation

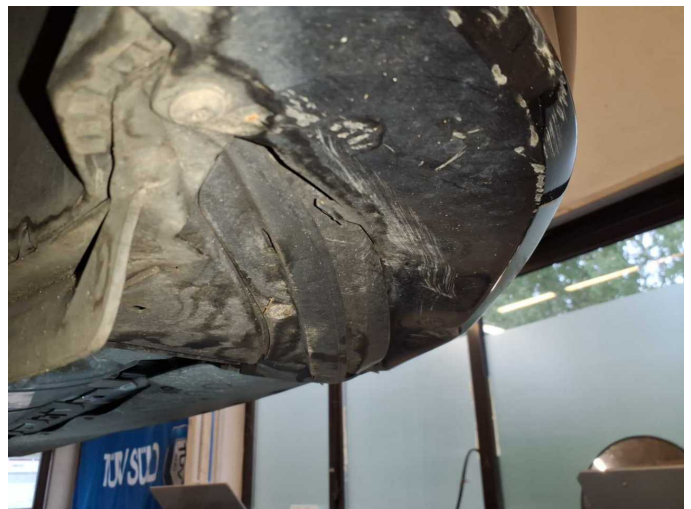

Damage 13: Front bumper: Front bumper (inkl. Spoiler, Radhausabd. unten vorne) - Deformed - repair according to calculation



Damage 13: Front bumper: Front bumper (inkl. Spoiler, Radhausabd. unten vorne) - Deformed - repair according to calculation