



Expertise

Protocol number: 41188197  
Order No. / Reference: 25080658  
Inspection date: 21 Aug 2025

Manufacturer: Volkswagen	Model: Passat Variant 2.0 TDI SCR Business
VIN: WVVZZZ3CZME006261	



Vehicle details	
Manufacturer / Type / Model / Equipment	
Volkswagen Passat Variant 2.0 TDI SCR Business	
Vehicle Identification number	WVVZZZ3CZME006261
Mileage (Read)	65,289 km
First registration	9 Dec 2020
Number of holders	1
Next periodical technical inspection	12/2025
(Report on hand)	
Power / Engine displacement	110 kw / 1,968 ccm
Fuel type / Cylinder	Diesel / 4
Gearbox / Number of gears	Manual / 6
Type of drive	Front drive
Type of vehicle	Station wagon
Colour / colour code	Reflexsilber-metallic (A7W)
Doors / Seats	5 / 5
Upholstery type	Cloth
Colour of upholstery	Black-Anthracite
Vehicle with smoke odor	no



Vehicle details

Maintenance booklet / proof	digital proof / complete	Next maintenance in	18,900 km
Last maintenance on / at	10/2024 at 54,134 km		
Key is / should be	2 / 2	FZG documents	ZB#2 (B) was available (copy), ZB#1 (S) was not available
		Letter No.	FX387886
Previous damage / Accident	None detectable	Repainting	Detectable
Inspection conditions	sufficient	Lifting equipment / pit	yes
Test drive	short drive on the company premises	Engine function test	Performed
Manufacturer key number/ type code number	0603 / BQS 00630		
Emission standard	EURO6;WLTP;AP;PI/CI; M, N1 I	Fine dust sticker	
Permitted total weight	2,170 kg	Empty weight	

Tyres

Mounted tyres

#	Tyre size	Type of tyre	Manufacturer	Tread depth
1)	215/60 R16 95V	Summer tyres on Light alloy	Bridgestone	4mm / 4mm
2)	215/60 R16 95V	Summer tyres on Light alloy	Bridgestone	6mm / 6mm

Additional tyres

#	Tyre size	Type of tyre	Manufacturer	Tread depth
1)	215/60 R16 99H	Winter tyres on Steel	Semperit	7mm / 7mm
2)	215/60 R16 99H	Winter tyres on Steel	Semperit	7mm / 7mm

Replacement

Typ	Tyre size	Type of tyre	Manufacturer	Tread depth
	Tirefit	Expiration date 09/2024		

Legend: Tread depth information for tires on the left is in the first place, for tires on the right is in the second place on the axle in the direction of travel

## Equipment

### Standard equipment

- Driver and front passenger airbags (passenger airbag deactivation switch)
- Anti-lock braking system (ABS)
- Automatic distance control ACC "stop & go", including speed limiter
- Exterior mirrors electrically adjustable and heated (driver's side aspherical)
- Brake light, third
- Headlining in Mistral Grey
- diesel particulate filter
- Parking aid - warning signals for obstacles in the front and rear areas
- Automatic headlight switching ("Leaving home" function and manual "Coming home" function)
- Front windscreen in laminated safety glass, heat and sound insulating
- Transmission: 6-speed manual transmission
- ISOFIX anchor points (for attaching two child seats to the rear seats, including i-Size child seats)
- Instrument cluster with electronic speedometer, odometer, trip meter, tachometer
- LED fog lights and cornering lights
- LED taillights
- Steering wheel: Multifunction steering wheel in leather (gear lever knob in leather)
- Fatigue detection (detects signs of driver fatigue based on characteristic steering behavior, time of day, and driving duration and issues a visual and acoustic warning)
- Mesh partition
- Non-smoking version (storage compartment and 12 V socket at the front)
- Emergency braking assistant "Front Assist" (for automatic distance control ACC up to 210 km/h)
- Package: Light and Sight Package "Plus" (LED lights in the front footwells, electrically adjustable and heated exterior mirrors, automatically dimming on the driver's side, LED entry/warning lights in the front doors, automatic headlight control with daytime running lights, "leaving home" function, and manual "coming home" function, interior lights with delayed switch-off and dimming function, 2 LED reading lights each at the front and rear, auto-dimming interior mirror, illuminated vanity mirror, retractable sun visors, rain sensor)
- Composition radio (16.5 cm touchscreen, 8 speakers, 4 x 20 watt output, diversity antenna for FM reception, dual tuner, RDS, MP3 playback, USB-C interface, 3-way tone control)
- Rain sensor
- Tire pressure monitoring indicator (passive)
- Wheels: 4 light alloy wheels "Sepang" 6.5 J x 16 (tires 215/60 R 16, rolling resistance optimized)
- Airbag, head airbag system for front and rear passengers (including front side airbags)
- App-Connect (Volkswagen offers three interfaces for connecting smartphones with numerous options: - Apple CarPlay - Android Auto from Google - MirrorLink)
- Cup holders (2) front
- Hill start assist
- Chrome strips on the side windows
- Roof rails black
- tachometer
- Electronic parking brake including auto-hold function
- Electronic stabilization program and electromechanical brake booster
- Remote release for the trunk lid
- Pedestrian detection
- Luggage compartment floor can be raised
- Interior lights front and rear with switch-off delay and dimming function (2 reading lights front)
- Air conditioning (with active combination filter)
- Headrests (3) rear
- Front headrests (safety-optimized, length and height adjustable)
- LED headlights with daytime running lights
- Headlight range adjustment
- Premium multifunction display with multi-color display (including: - Outside temperature - Average fuel consumption - Average speed - Distance traveled - Driving time - Gear recommendation - Speed warning - Comfort - Current fuel consumption - Range - Service - Time with extended display options, e.g.: - Digital speedometer - Digital oil temperature indicator - Light & visibility - Language - Auxiliary heating - Winter tires)
- Emergency call service (no registration required, service is activated upon delivery)
- Upholstery: "Weave" fabric (front seat center panels and outer rear seats in "Weave" fabric)
- Proactive occupant protection system in conjunction with "Front Assist" (detects critical traffic situations with increased accident potential - prepares vehicle occupants and the vehicle for a possible accident by tightening the front seat belts, restraining the driver and front passenger, and closing open windows and the sunroof except for a crack)
- Radio accessories: Digital radio reception DAB+ (reception of digitally broadcast radio stations and traffic information in addition to the analogue station offering - reception depends on the local availability of digital networks - expanded range of radio programs - improved reception performance)
- LED taillights



- Leather gearshift knob
- Keyless start system without safe lock
- Power steering (electromechanical, speed-dependent)
- Seats: Lumbar supports in front (driver's side electrically adjustable)
- Seats: Height-adjustable front seats (ergoComfort seat on the driver's side - with electric backrest adjustment)
- Telephone interface
- First aid kit, warning triangle and safety vest
- Electronic immobilizer

- Rear seat bench undivided, backrest asymmetrically split and foldable, with center armrest (and through-loading option)
- Seat belts: Three-point automatic seat belt (Seat belt for middle rear seat - Seat belts for outer rear seats - Front seat belts with height adjustment and belt tensioner)
- Start-stop system (with brake energy recovery)
- 12V socket on the rear center console
- Textile floor mats (front and rear)
- Warning sound and light for unfastened seat belts at the front and rear

### Extra equipment

- Anti-theft alarm system (interior monitoring, backup horn and tow-away protection - illuminated vanity mirror in the sun visors, extendable sun visors)
- Package: "Business Premium" package including navigation (from Business) (2 USB-C ports in the front, 1 USB-C charging socket in the rear, 230 V socket, App-Connect including wireless, Apple CarPlay, Android Auto, "Travel Assist" driving assistant and "Lane Assist" lane keeping assistant, Air Care Climatronic with 3-zone temperature control, allergen filter and rear controls, electric lumbar supports on the driver's side, massage function on the driver's side, "Rear View" reversing camera, heated windshield washer nozzles, Comfort telephone interface, inductive charging function, heated front seats)
- Paint finish: metallic
- "Discover Media" navigation system including "Streaming & Internet" (4x20 watt user interface with proximity sensor, dual tuner with phase diversity, vehicle menu speed, volume adjustment, 2D map display, tone control, triple TFT display with touchscreen operation, "Discover Media" navigation system including "Streaming & Internet," MP3 radio, telephone contact address for navigation, telephone interface, 2 USB ports also for iPod/iPhone, traffic sign recognition, "VW Media Control," We Connect Plus, 3 years, including We Connect route guidance, dynamic RDS TMC tuner)
- Keyless start system with safe security
- "Comfort" telephone interface with inductive charging function (hands-free system)

### Brief expert findings

Documents submitted	At the time of the inspection, the registration certificate Part 2 (letter) was available, but the registration certificate Part 1 (certificate) was not. (Copy)
VIN comparison	The vehicle identification number (VIN) was read from the vehicle and its conformity with the submitted documents was verified during the inspection by the undersigned.
Inspection	The inspection conditions were sufficient for the assessment of the vehicle. Lifting equipment and a pit were available for examining the vehicle.
Test drive	A short maneuvering and shunting trip was carried out on the company premises.
Engine function test	An engine test run was performed.

### Value reducing factors

No.	Component group	Description
1	Equipment	Tirefit filler - Due - Replace
2	Door - front right side	Brightware - lower - Scratch(es) - Smart repair
3	Side panel - rear right side	Side panel - Scratch(es) - Smart repair
4	Boot lid / rear door	Boot lid - Dent / paintcoat damage - Smart repair
5	Sill - left side	Sill - Dent / paintcoat damage - Smart repair
6	Front bumper	Front bumper - Scratch(es) - Paint
7	Rear bumper	Rear bumper - Scratched - Paint
8	Bonnet	Bonnet - Stone chips - Paint
9	Roof	Roof (Verätzung und Rost) - Paint defect - Repair and paint



## Wear and tear

No.	Component group	Description
1	Vehicle glazing	Windscreen - Stone chips - No deduction

The vehicle shows signs of wear commensurate with its age and use.

## Repainting

### No. Repainting

1	Roof, Professionally carried out, Invoice of repair done Non-existent
2	Roof rail - left side, Professionally carried out, Invoice of repair done Non-existent
3	Roof rail - right side, Professionally carried out, Invoice of repair done Non-existent
4	Boot lid / rear door, Professionally carried out, Invoice of repair done Non-existent
5	Mudguard - left side, Professionally carried out, Invoice of repair done Non-existent
6	Mudguard - right side, Professionally carried out, Invoice of repair done Non-existent
7	Bonnet, Professionally carried out, Invoice of repair done Non-existent
8	Side panel - rear left side, Professionally carried out, Invoice of repair done Non-existent
9	Side panel - rear right side, Professionally carried out, Invoice of repair done Non-existent
10	Door - rear left side, Professionally carried out, Invoice of repair done Non-existent
11	Door - rear right side, Professionally carried out, Invoice of repair done Non-existent
12	Door - front left side, Professionally carried out, Invoice of repair done Non-existent
13	Door - front right side, Professionally carried out, Invoice of repair done Non-existent

## Paint coat thickness measurement

Roof	207 µm	Roof rail - left side	195 µm
Roof rail - right side	197 µm	Boot lid / rear door	216 µm
Mudguard - left side	211 µm	Mudguard - right side	191 µm
Bonnet	203 µm	Side panel - rear left side	211 µm
Side panel - rear right side	206 µm	Door - rear left side	197 µm
Door - rear right side	191 µm	Door - front left side	186 µm
Door - front right side	196 µm		

## Order/Scope of order

The order was placed to prepare a sales report for the vehicle described. This includes the following:

- Description of core relevant information about the vehicle
- Documentation of equipment features  
(Delivery by third-party service providers)
- Documentation of damage, defects, missing parts
- Documentation of previous damage, unrepaired previous damage, repainting
- a brief visual or functional inspection of the equipment details if possible.  
(Functional tests of driver assistance systems are not included in the scope of services!)
- a photo documentation of the vehicle



## Basis for the order

This product is based on the Alphabet Fuhrpark GmbH guidelines for vehicle returns and valuations. The expert makes the explicit findings in each individual case objectively within the framework of the specified standards based on his or her own expertise.

The vehicle inspection takes place in a disassembled state.

Damage or defects that can only be detected during disassembly/diagnosis work or through advanced knowledge remain within the scope of the prognosis risk. An extended risk exists for concealed defects caused by fraudulent deception and not identifiable by the expert.

Damage or defects resulting from normal use or wear and tear of the vehicle will be accepted according to the applicable standard.

There was no explicit identification or monetary consideration of the expected features within the product.

Features which in their nature and severity slightly exceed normal use but do not constitute unacceptable damage will be documented and identified under signs of use if necessary.

Damage or defects which, according to the underlying standard, can no longer be attributed to normal use or wear and tear are listed in the product under "Depreciating Factors".

Depending on the product specification, a monetary ID can be provided. If this takes place, the costs can be 100% d or pro rata depending on the vehicle's age and mileage.

## Previous damages

Apparently, no repaired previous damage could be found on the vehicle.

## Comments

Erhöhte Lackwerte am ganzen Fahrzeug messbar.





Figure 1: Diagonal front (left)



Figure 2: Diagonal front (right)



Figure 3: Diagonal rear (left)



Figure 4: Diagonal rear (right)



Figure 5: Interior - front



Figure 6: Interior - rear





Figure 7: Instrument cluster



Figure 8: Instrument panel



Figure 9: interior 360° view



Figure 10: Cargo area

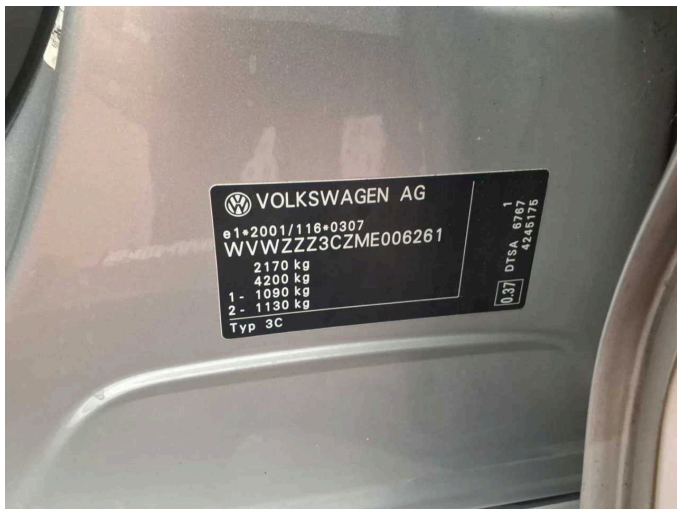

Figure 11: VIN



Figure 12: Mounted tyres





Figure 13: Documents

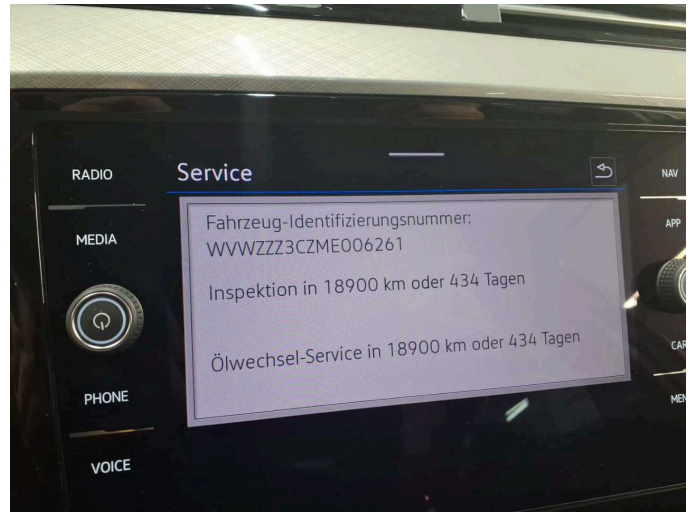

Figure 14: Documents

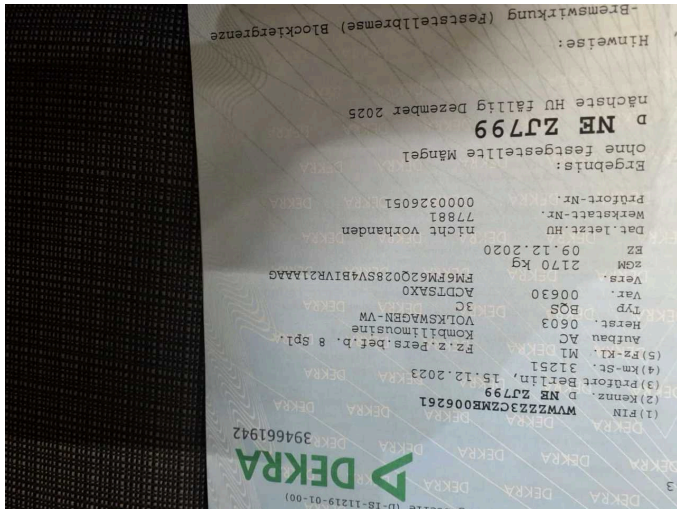

Figure 15: Documents



Figure 16: Documents



Figure 17: Additional tyres



Figure 18: Navigation





Figure 19: Misc.



Figure 20: Misc.



Figure 21: Misc.



Figure 22: Misc.



Figure 23: Misc.



Figure 24: Misc.



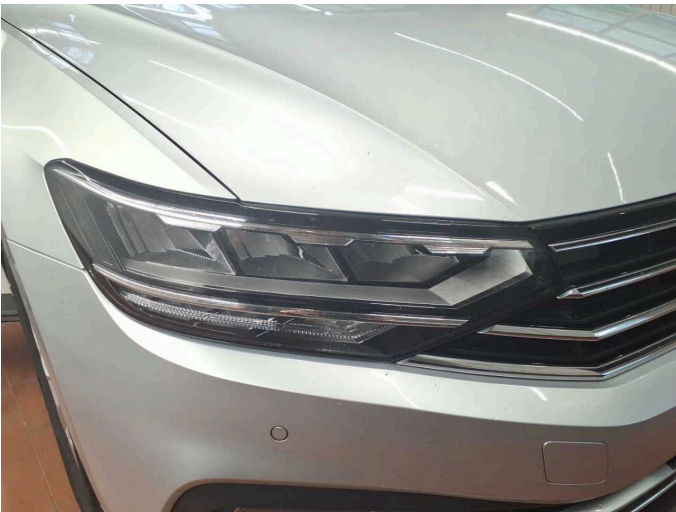

Figure 25: Misc.



Figure 26: Misc.



Figure 27: Misc.

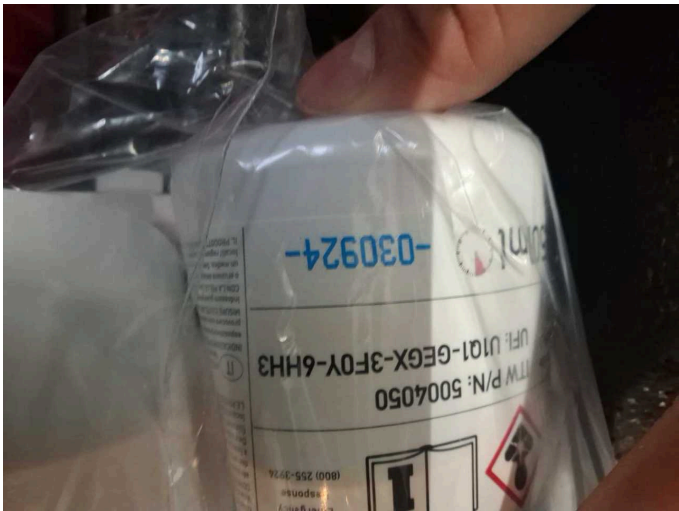

Figure 28: Misc.

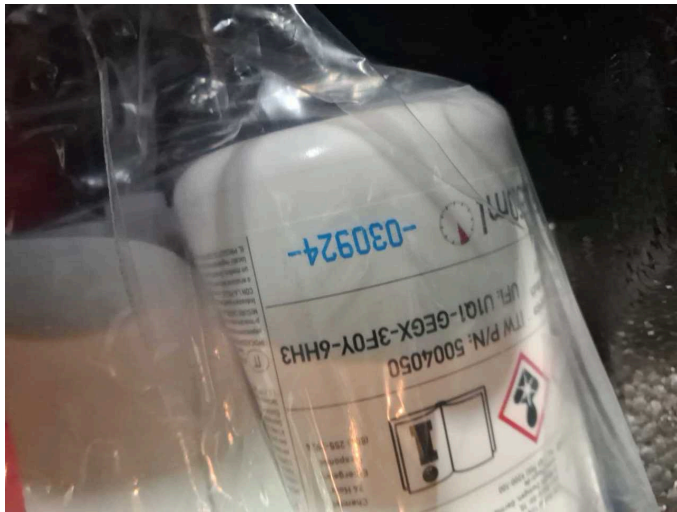

Figure 29: Misc.



Figure 30: Misc.





**Damage 1:** Equipment: Tirefit filler - Due - Replace



**Damage 2:** Door - front right side: Brightware - lower - Scratch(es) - Smart repair



**Damage 2:** Door - front right side: Brightware - lower - Scratch(es) - Smart repair



**Damage 2:** Door - front right side: Brightware - lower - Scratch(es) - Smart repair



**Damage 3:** Side panel - rear right side: Side panel - Scratch(es) - Smart repair



**Damage 3:** Side panel - rear right side: Side panel - Scratch(es) - Smart repair



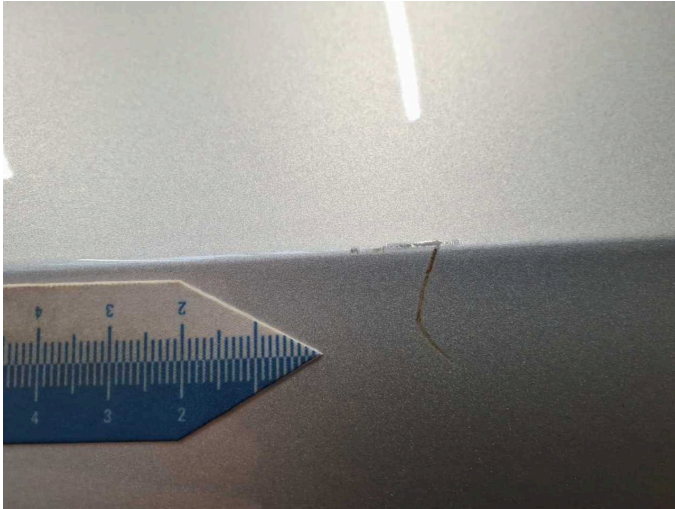

**Damage 4:** Boot lid / rear door: Boot lid - Dent / paintcoat damage - Smart repair



**Damage 4:** Boot lid / rear door: Boot lid - Dent / paintcoat damage - Smart repair



**Damage 4:** Boot lid / rear door: Boot lid - Dent / paintcoat damage - Smart repair

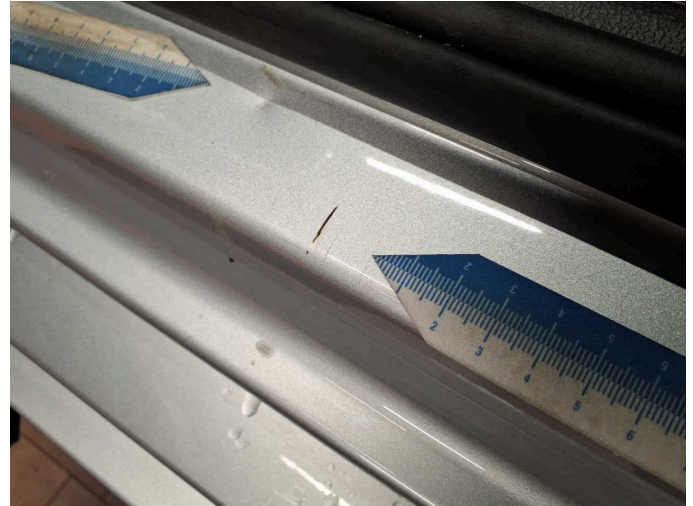

**Damage 5:** Sill - left side: Sill - Dent / paintcoat damage - Smart repair



**Damage 5:** Sill - left side: Sill - Dent / paintcoat damage - Smart repair



**Damage 5:** Sill - left side: Sill - Dent / paintcoat damage - Smart repair





**Damage 6:** Front bumper: Front bumper - Scratch(es) - Paint



**Damage 6:** Front bumper: Front bumper - Scratch(es) - Paint

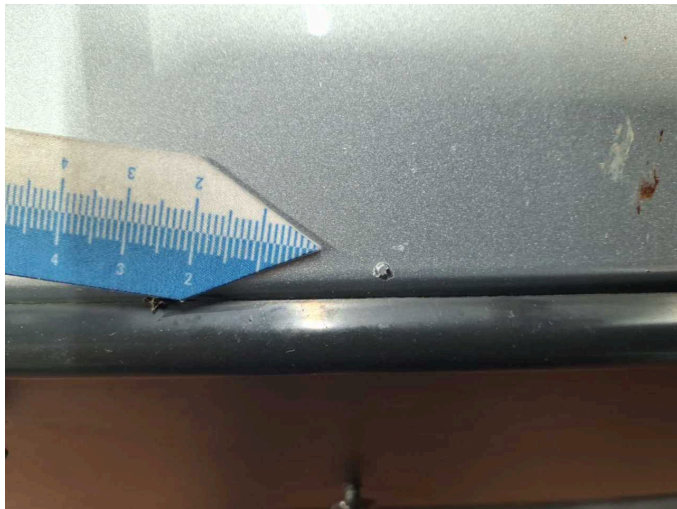

**Damage 6:** Front bumper: Front bumper - Scratch(es) - Paint



**Damage 6:** Front bumper: Front bumper - Scratch(es) - Paint



**Damage 6:** Front bumper: Front bumper - Scratch(es) - Paint



**Damage 6:** Front bumper: Front bumper - Scratch(es) - Paint





**Damage 7:** Rear bumper: Rear bumper - Scratched - Paint



**Damage 7:** Rear bumper: Rear bumper - Scratched - Paint



**Damage 7:** Rear bumper: Rear bumper - Scratched - Paint



**Damage 7:** Rear bumper: Rear bumper - Scratched - Paint

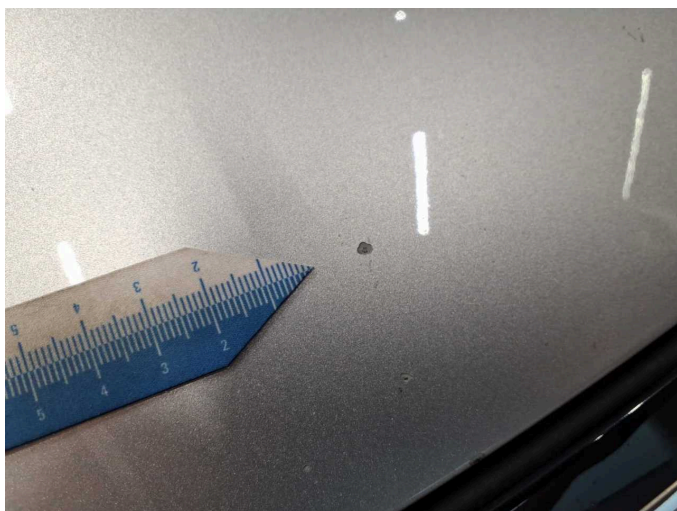

**Damage 8:** Bonnet: Bonnet - Stone chips - Paint



**Damage 8:** Bonnet: Bonnet - Stone chips - Paint



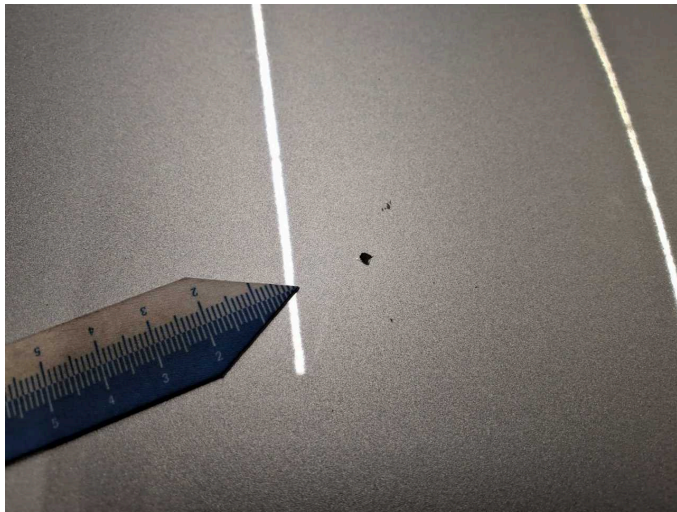

**Damage 8:** Bonnet: Bonnet - Stone chips - Paint

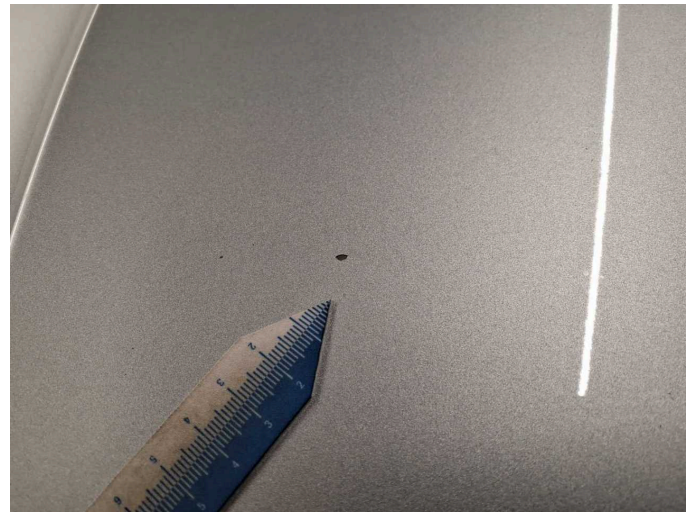

**Damage 8:** Bonnet: Bonnet - Stone chips - Paint

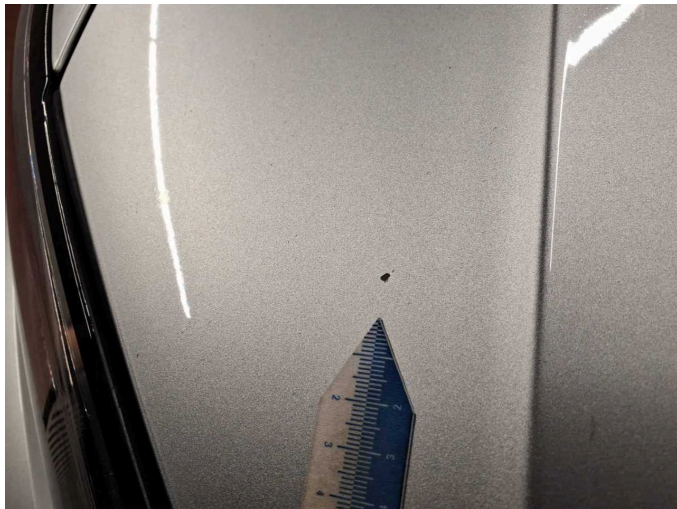

**Damage 8:** Bonnet: Bonnet - Stone chips - Paint



**Damage 8:** Bonnet: Bonnet - Stone chips - Paint



**Damage 9:** Roof: Roof (Verätzung und Rost) - Paint defect - Repair and paint



**Damage 9:** Roof: Roof (Verätzung und Rost) - Paint defect - Repair and paint



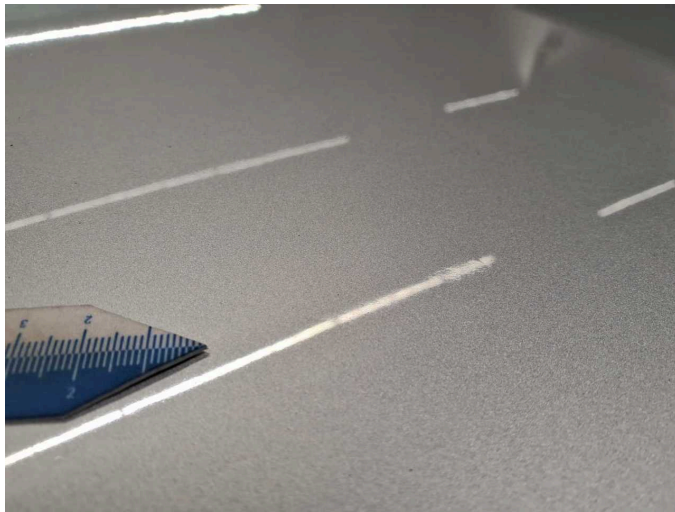

**Damage 9:** Roof: Roof (Verätzung und Rost) - Paint defect - Repair and paint



**Damage 9:** Roof: Roof (Verätzung und Rost) - Paint defect - Repair and paint



**Damage 9:** Roof: Roof (Verätzung und Rost) - Paint defect - Repair and paint

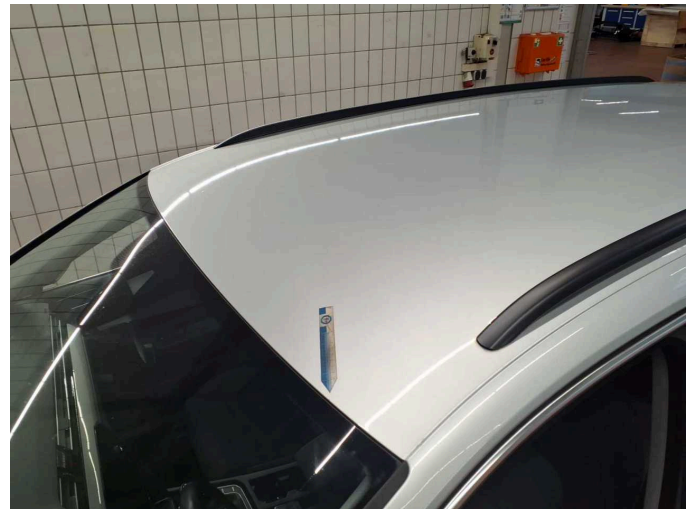

**Damage 9:** Roof: Roof (Verätzung und Rost) - Paint defect - Repair and paint



**Repainting 1:** Roof



**Repainting 2:** Roof rail - left side



**Repainting 3:** Roof rail - right side



**Repainting 4:** Boot lid / rear door



**Repainting 5:** Mudguard - left side



**Repainting 6:** Mudguard - right side



**Repainting 7:** Bonnet



**Repainting 8:** Side panel - rear left side





**Repainting 9:** Side panel - rear right side



**Repainting 10:** Door - rear left side



**Repainting 11:** Door - rear right side



**Repainting 12:** Door - front left side



**Repainting 13:** Door - front right side



# Wartungshistorie

(gemäß Auftraggeber Informationen)

Fahrgestellnummer: WVVZZZ3CZME006261

Hersteller / Modell: VOLKSWAGEN VW Passat Variant 2.0 TDI SCR Business

Datum	KM-Stand	Beschreibung
29.10.2024	54.134	Bremsflüssigkeit; Bremsflüssigkeit ern; Motoröl b. Wartung; Ölfilter ern; Regelwartungsdienst; Wartung Sonstiges
04.01.2024	31.247	AU
14.11.2022	20.433	Bremsflüssigkeit ern; Motoröl b. Wartung; Regelwartungsdienst