



Expertise

Protocol number: 41395058
Order No. / Reference: 25150099
Inspection date: 4 Sept 2025

Manufacturer: Volkswagen

Model: Passat Variant 1.4 TSI Plug-In-Hybrid DSG GTE

VIN: WVVZZZ3CZLE139398



Vehicle details	
Manufacturer / Type / Model / Equipment	
Volkswagen Passat Variant 1.4 TSI Plug-In-Hybrid DSG GTE	
Vehicle Identification number	WVVZZZ3CZLE139398
Mileage (Read)	125,547 km
First registration	5 Aug 2020
Number of holders	1
Power / Engine displacement	115 kw / 1,395 ccm
Fuel type / Cylinder	Hybr.B/E ext. edition / 4
Gearbox / Number of gears	Automatic / 6
Type of drive	Front drive
Type of vehicle	Station wagon
Colour / colour code	Mangangrau-metallic (B7R)
Doors / Seats	5 / 5
Upholstery type	Leather
Colour of upholstery	Black



Vehicle details			
Maintenance booklet / proof	digital proof / complete	Next maintenance in	92 Tag(e)
Last maintenance on / at	08/2025 at 124,990 km		
Key is / should be	2 / 2	FZG documents	ZB#2 (B) was available (copy), ZB#1 (S) was not available
		Letter No.	FU579057
Previous damage / Accident	None detectable	Repainting	None detectable
Inspection conditions	sufficient	Lifting equipment / pit	yes
Test drive	Not performed	Engine function test	Performed
Manufacturer key number/ type code number	0603 / BRZ 00041		
Emission standard	EURO6;WLTP;AM;PI/CI; M, N1 I	Fine dust sticker	
Permitted total weight	2,270 kg	Empty weight	

Tyres				
Mounted tyres				
#	Tyre size	Type of tyre	Manufacturer	Tread depth
1)	215/55 R17 94W	Summer tires (with run-flat tires) on Light alloy	Pirelli	6mm / 6mm
2)	215/55 R17 94W	Summer tires (with run-flat tires) on Light alloy	Pirelli	6mm / 6mm
Additional tyres				
#	Tyre size	Type of tyre	Manufacturer	Tread depth
1)	215/55 R17 94H	Winter tires (with run-flat tires) on Light alloy	Pirelli	5mm / 5mm
2)	215/55 R17 94H	Winter tires (with run-flat tires) on Light alloy	Pirelli	7mm / 6mm
Legend: Tread depth information for tires on the left is in the first place, for tires on the right is in the second place on the axle in the direction of travel				



Equipment

Standard equipment

- Airbag for driver and front passenger
- Anti-lock braking system (ABS)
- Automatic distance control ACC "stop & go", including speed limiter
- Hill start assist
- Headlining in Mistral Grey
- tachometer
- Electronic parking brake including auto-hold function
- Electronic stabilization program and electromechanical brake booster
- Pedestrian detection
- Luggage compartment floor can be raised
- Interior light front and rear with switch-off delay and dimming function
- Air Care Climatronic air conditioning system with 3-zone temperature control and allergen filter
- Headrests (3) rear
- LED taillights
- Headlight range adjustment
- Make-up mirrors in the sun visors
- Fatigue detection
- Mesh partition
- Non-smoking version
- Emergency call service
- Package: Light and Vision Package "Plus"
- Radio accessories: Digital radio reception DAB+
- Tire pressure monitoring indicator (passive)
- LED taillights
- Leather gearshift knob
- Keyless start system without safe lock
- Seat belts: three-point automatic seat belt
- Start-stop system
- Bumpers in body color
- Textile floor mats
- Warning sound and light for unfastened seat belts at the front and rear
- Airbag, head airbag system for front and rear passengers
- App-Connect Wireless
- Exterior mirrors electrically adjustable and heated
- Cup holders (2) front
- Brake light, third
- Roof rails black
- Parking aid - warning signals for obstacles in the front and rear areas
- Remote release for the trunk lid
- Front windscreen in laminated safety glass, heat and sound insulating
- Transmission: 6-speed DSG
- Interior mirror automatically dimming
- ISOFIX anchorage points
- Instrument cluster with electronic speedometer, odometer, trip meter, tachometer
- Front headrests
- Steering wheel: Multifunction sports steering wheel in leather, with shift paddles
- Multifunction display "Premium" with multi-color display
- Navigation system "Discover Media" including "Streaming & Internet"
- Emergency braking assistant "Front Assist" (for automatic distance control ACC up to 210 km/h)
- Proactive occupant protection system in conjunction with "Front Assist"
- Wheels: 4 light alloy wheels "Montpellier" 7 J x 17
- Rear seat bench undivided, backrest asymmetrically divided and foldable, with center armrest
- Power steering
- Seats: Front seats height adjustable
- 12V socket on the rear center console
- Telephone interface
- First aid kit, warning triangle and safety vest
- Electronic immobilizer
- Black trim strips on the side windows

Extra equipment

- Folding trailer hitch (with electric release)
- Anti-theft alarm system (interior monitoring, backup horn and tow-away protection - illuminated vanity mirror in the sun visors, extendable sun visors)
- Paint finish: metallic
- Onboard tools and jack
- Head-up display
- Cable for AC charging station (including standard mains charging cable for household socket)
- Steering wheel: Multifunction sports steering wheel in leather, heated, with shift paddles



- "Discover Pro" navigation system including "Streaming & Internet" (4x20W app-controlled, wireless digital cockpit, operation with proximity sensor, dual tuner with phase shift, DAB vehicle menu, speed, volume adjustment, gesture control, 32GB SSD hard drive, 2D map display, sound control, triple TFT display with touchscreen, MP3 navigation for Europe, voice control, telephone contact address, telephone interface, "Comfort" with inductive charging, 2 USB iPod/iPhone traffic signs, "We Connect Plus" including "We Connect" destination guidance, dynamic RDS TMC tuner, pre-programmed mobile key, for vehicle, Smart.)
- Package: "Design and Comfort" in conjunction with "Business Premium" (Silver anodized roof rails - Stainless steel front and rear door sills - Automatically heated front windshield washer nozzles - Alcantara seat center panels, seat inner bolsters, and center armrest surfaces in "Vienna" leather - Front sports comfort seats - Heated front seats)
- Package: Driver Assistance Package "Plus" including IQ.LIGHT - LED matrix headlights in conjunction with the Business Package (Dynamic Light Assist dynamic high beam control, Travel Assist driving assistant, Lane Assist lane keeping assistant, and Emergency Assist; LED matrix headlights, LED daytime running lights, cornering lights, and dynamic indicators; LED taillights with dynamic indicators; dynamic headlight range control with dynamic cornering lights; rear fog lights on both sides; reversing lights on both sides; Park Assist parking assistant including parking aid; Side Assist lane change assistant; and Rear Traffic Alert).
- Wheels: Tire Mobility Set no longer available
- Wheels: Winter wheels (additional), light alloy, "Helsinki" 6.5 J x 17 (AirStop winter tires 215/55 R 17 H)
- Rear side windows and rear window tinted
- Seats: ergoComfort seat with 14-way power adjustment, memory and massage on the driver's side. In conjunction with the Business Package (electrically folding exterior mirrors, dimming on the driver's side, ambient lighting and memory - electrically adjustable front lumbar supports, massage function on the driver's side - electrically adjustable front seats, ergoComfort seat on the driver's side, with memory function and easy entry)
- Package: "Business Premium" package including navigation (from Business) (2 USB-C ports in the front, 1 USB-C charging socket in the rear, 230 V socket, App-Connect including wireless, Apple CarPlay, Android Auto, "Travel Assist" driving assistant and "Lane Assist" lane keeping assistant, Air Care Climatronic with 3-zone temperature control, allergen filter and rear controls, electric lumbar supports on the driver's side, massage function on the driver's side, "Rear View" reversing camera, heated windshield washer nozzles, Comfort telephone interface, inductive charging function, heated front seats)
- Package: "Easy Open & Close" package including safe security (extendable and removable luggage compartment cover with electric opening - tailgate with sensor-controlled opening and closing, with remote unlocking - keyless locking and starting system "Keyless Access" with safe security)
- Package: Ambient Lighting "Plus" (multi-colored ambient lighting - LED entry/warning lights in all doors - interior lights with switch-off delay and dimming function, 2 LED reading lights each at the front and rear)
- Package: "Nappa" leather package with top comfort seats in the front in conjunction with the Design and Comfort package (automatically heated windscreen washer nozzles in the front - seat center panels and inner bolsters of the front seats and the outer rear seats in "Nappa" leather - sport comfort seats in the front - heated front seats)
- Package: Winter
- Wheels: 4 "London" alloy wheels 7 J x 17 (rolling resistance class A - AirStop tires 215/55 R 17 - wheel locks with enhanced anti-theft protection - rear disc brakes, blue brake calipers (only for GTE))
- Keyless access locking and starting system with safe security (automatic locking and starting system where the vehicle key is carried but not in the hand – if you carry the vehicle key with you and approach the vehicle, it is automatically unlocked; the engine is started conveniently using the start button)
- Sun blinds on the rear door windows
- Auxiliary heating and ventilation (with radio remote control and timer)

Brief expert findings

Documents submitted	At the time of the inspection, the registration certificate Part 2 (letter) was available, but the registration certificate Part 1 (certificate) was not. (Copy)
VIN comparison	The vehicle identification number (VIN) was read from the vehicle and its conformity with the submitted documents was verified during the inspection by the undersigned.
Inspection	The inspection conditions were sufficient for the assessment of the vehicle. Lifting equipment and a pit were available for examining the vehicle.
Test drive	No test drive/maneuvering was carried out during the inspection of the vehicle.
Engine function test	An engine test run was performed.

Value reducing factors



No.	Component group	Description
1	Mudguard - left side	Mudguard - left side - dent(s) - Smooth repair work
2	Roof	Roof rail - right side - dent(s) - Smooth repair work
3	Trim / covers	Roof lining - Soiled - Clean
4	2nd wheel set	1 alloy rim - Scratch(es) - Loss in value
5	Side panel - rear left side	Side panel - dent(s) - Smart repair
6	Side panel - rear right side	Side panel - Scratch(es) - Smart repair
7	Door - rear left side	Door - Scratch(es) - Smart repair
8	Instrument panel	Air nozzle - centre (Hinten) - Damaged - Replace
9	Front bumper	Front bumper - Scratch(es) - Paint
10	Rear bumper	Rear bumper - Scratch(es) - Paint
11	Bonnet	Bonnet - Dent / paintcoat damage - Repair and paint
12	Vehicle glazing	Windscreen - Damaged - Replace

Wear and tear

No.	Component group	Description
1	Trim / covers	Boot lid - interior trim - Scratch(es) - No deduction

The vehicle shows signs of wear commensurate with its age and use.

Order/Scope of order

The order was placed to prepare a sales report for the vehicle described. This includes the following:

- Description of core relevant information about the vehicle
- Documentation of equipment features
(*Delivery by third-party service providers*)
- Documentation of damage, defects, missing parts
- Documentation of previous damage, unrepaired previous damage, repainting
- a brief visual or functional inspection of the equipment details if possible.
(*Functional tests of driver assistance systems are not included in the scope of services!*)
- a photo documentation of the vehicle

Basis for the order

This product is based on the Alphabet Fuhrpark GmbH guidelines for vehicle returns and valuations. The expert makes the explicit findings in each individual case objectively within the framework of the specified standards based on his or her own expertise.

The vehicle inspection takes place in a disassembled state.

Damage or defects that can only be detected during disassembly/diagnosis work or through advanced knowledge remain within the scope of the prognosis risk. An extended risk exists for concealed defects caused by fraudulent deception and not identifiable by the expert.

Damage or defects resulting from normal use or wear and tear of the vehicle will be accepted according to the applicable standard.

There was no explicit identification or monetary consideration of the expected features within the product.

Features which in their nature and severity slightly exceed normal use but do not constitute unacceptable damage will be documented and identified under signs of use if necessary.

Damage or defects which, according to the underlying standard, can no longer be attributed to normal use or wear and tear are listed in the product under "Depreciating Factors".

Depending on the product specification, a monetary ID can be provided. If this takes place, the costs can be 100% d or pro rata depending on the vehicle's age and mileage.



Previous damages

Apparently, no repaired previous damage could be found on the vehicle.



Figure 1: Diagonal front (left)



Figure 2: Diagonal front (right)



Figure 3: Diagonal rear (left)



Figure 4: Diagonal rear (right)



Figure 5: Interior - front



Figure 6: Interior - rear



Figure 7: Instrument cluster



Figure 8: Instrument panel



Figure 9: Interior 360° view



Figure 10: Cargo area

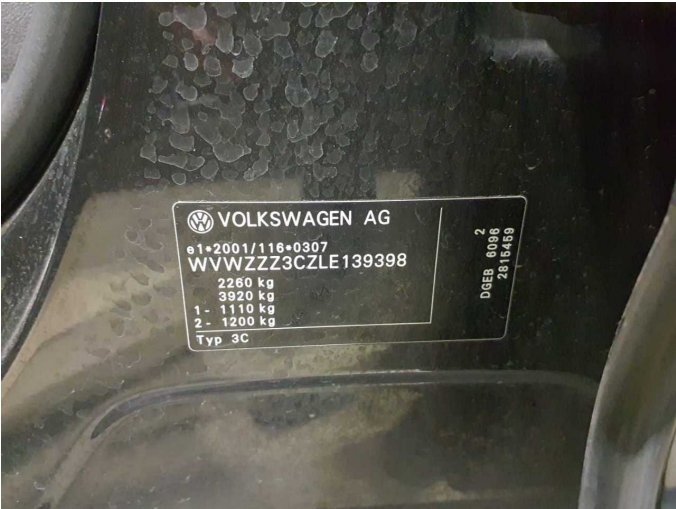

Figure 11: VIN



Figure 12: Mounted tyres



Figure 13: Documents



Figure 14: Additional tyres



Figure 15: Navigation



Figure 16: Misc.

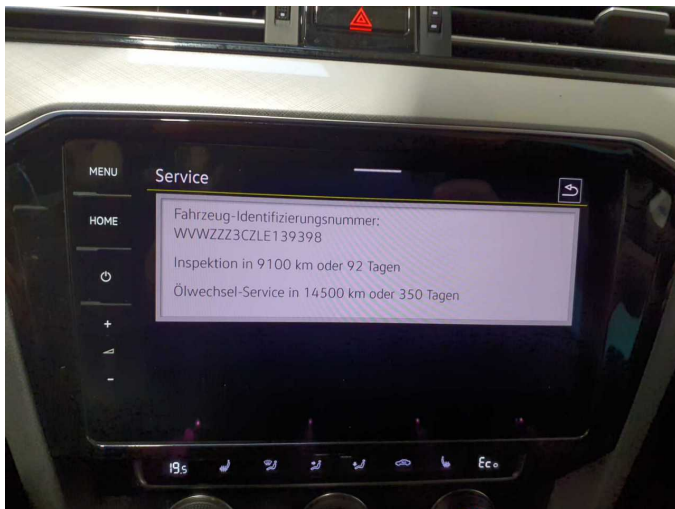

Figure 17: Misc.



Figure 18: Misc.



Figure 19: Misc.



Figure 20: Misc.



Figure 21: Misc.

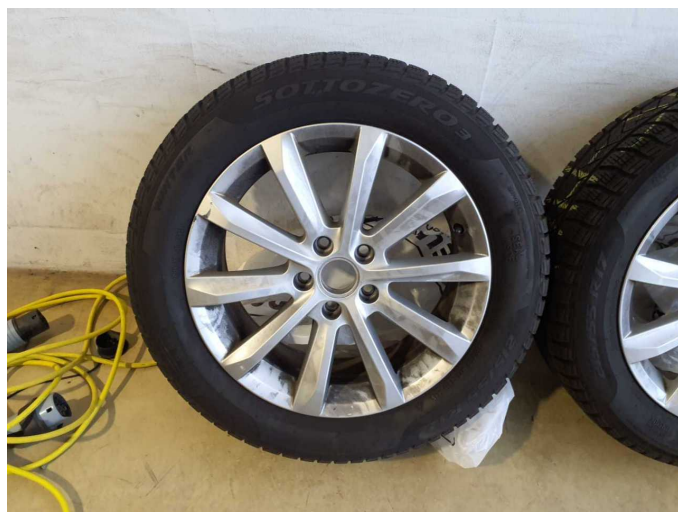

Figure 22: Misc.



Figure 23: Misc.



Figure 24: Misc.



Damage 1: Mudguard - left side: Mudguard - left side - dent(s) - Smooth repair work



Damage 1: Mudguard - left side: Mudguard - left side - dent(s) - Smooth repair work

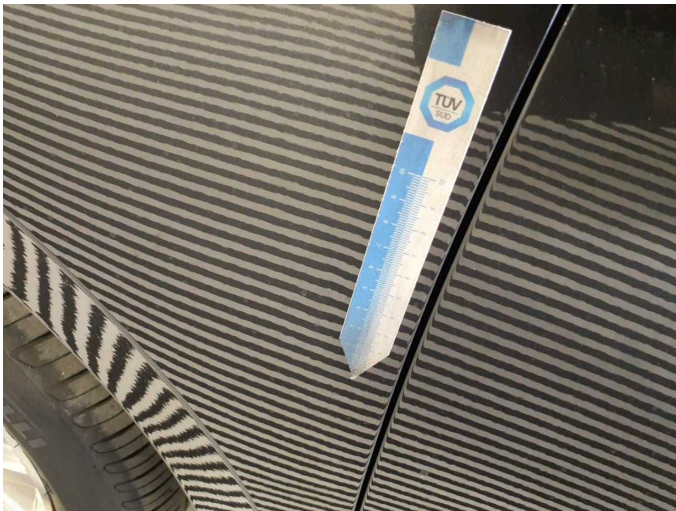

Damage 1: Mudguard - left side: Mudguard - left side - dent(s) - Smooth repair work

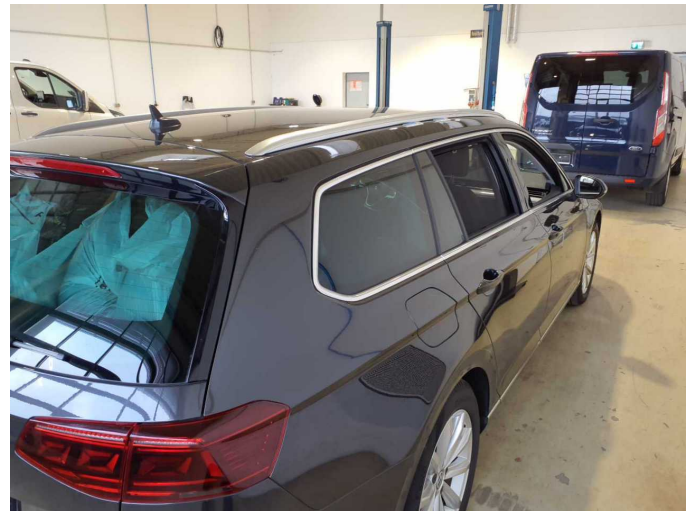

Damage 2: Roof: Roof rail - right side - dent(s) - Smooth repair work



Damage 2: Roof: Roof rail - right side - dent(s) - Smooth repair work



Damage 2: Roof: Roof rail - right side - dent(s) - Smooth repair work



Damage 2: Roof: Roof rail - right side - dent(s) - Smooth repair work



Damage 2: Roof: Roof rail - right side - dent(s) - Smooth repair work



Damage 2: Roof: Roof rail - right side - dent(s) - Smooth repair work



Damage 2: Roof: Roof rail - right side - dent(s) - Smooth repair work

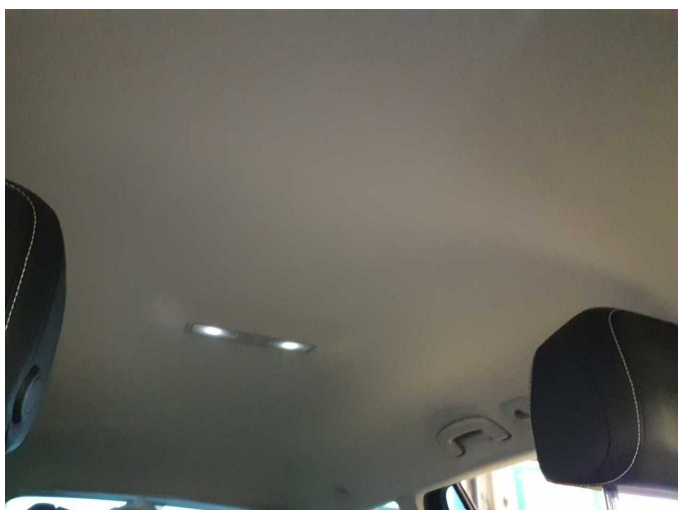

Damage 3: Trim / covers: Roof lining - Soiled - Clean

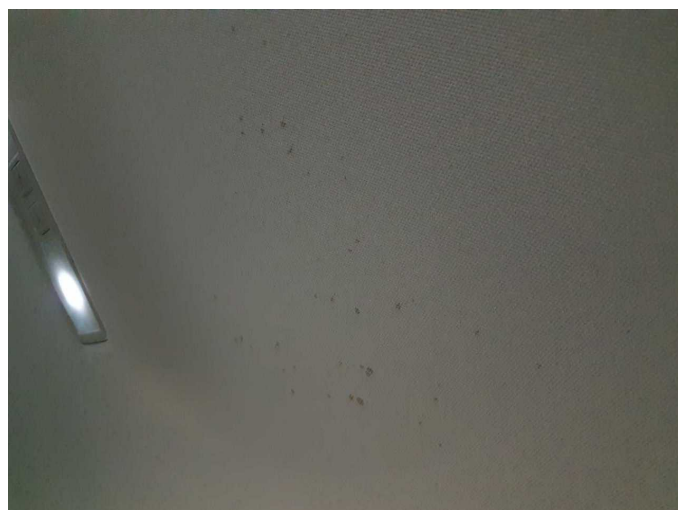

Damage 3: Trim / covers: Roof lining - Soiled - Clean



Damage 4: 2nd wheel set: 1 alloy rim - Scratch(es) - Loss in value



Damage 4: 2nd wheel set: 1 alloy rim - Scratch(es) - Loss in value



Damage 5: Side panel - rear left side: Side panel - dent(s) - Smart repair



Damage 5: Side panel - rear left side: Side panel - dent(s) - Smart repair



Damage 5: Side panel - rear left side: Side panel - dent(s) - Smart repair

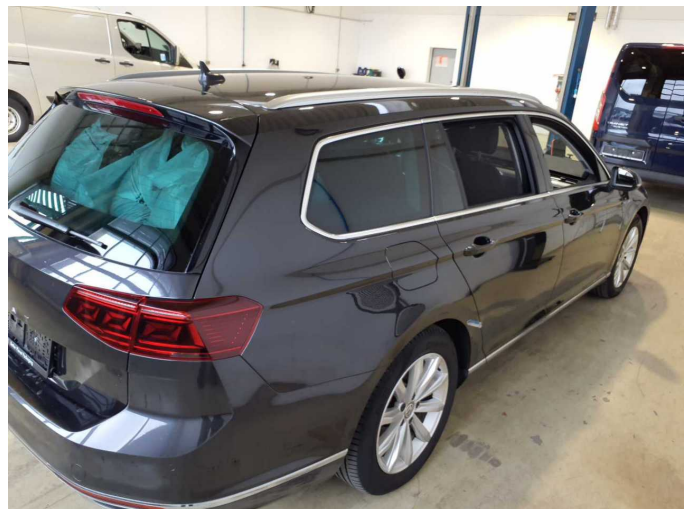

Damage 6: Side panel - rear right side: Side panel - Scratch(es) - Smart repair



Damage 6: Side panel - rear right side: Side panel - Scratch(es) - Smart repair



Damage 7: Door - rear left side: Door - Scratch(es) - Smart repair



Damage 7: Door - rear left side: Door - Scratch(es) - Smart repair

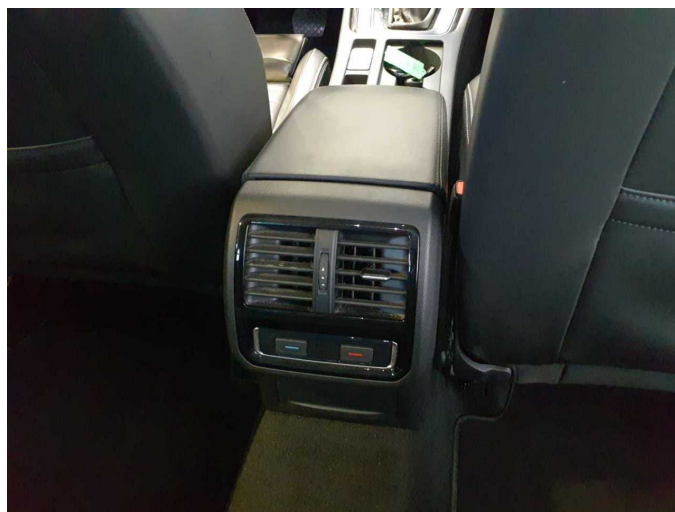

Damage 8: Instrument panel: Air nozzle - centre (Hinten) - Damaged - Replace

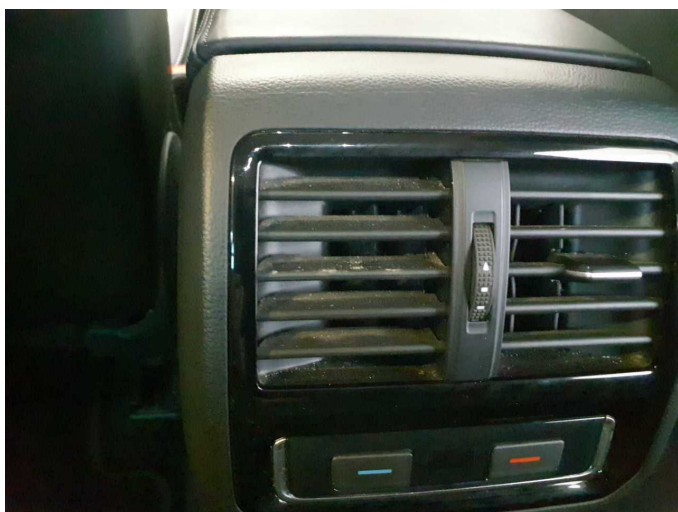

Damage 8: Instrument panel: Air nozzle - centre (Hinten) - Damaged - Replace

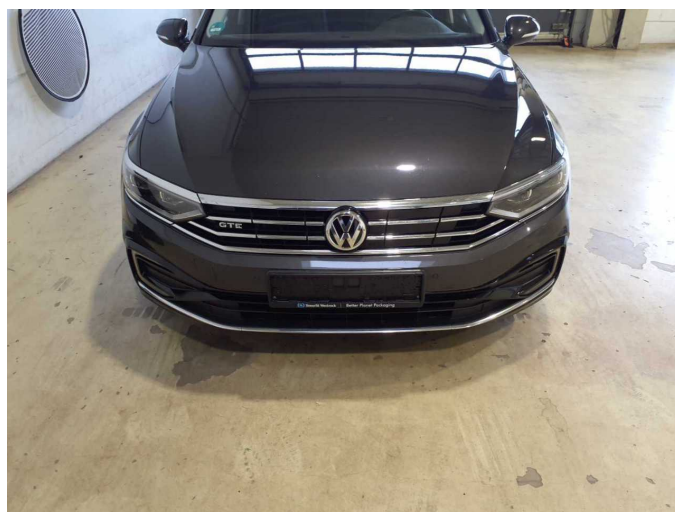

Damage 9: Front bumper: Front bumper - Scratch(es) - Paint



Damage 9: Front bumper: Front bumper - Scratch(es) - Paint



Damage 9: Front bumper: Front bumper - Scratch(es) - Paint



Damage 9: Front bumper: Front bumper - Scratch(es) - Paint



Damage 9: Front bumper: Front bumper - Scratch(es) - Paint

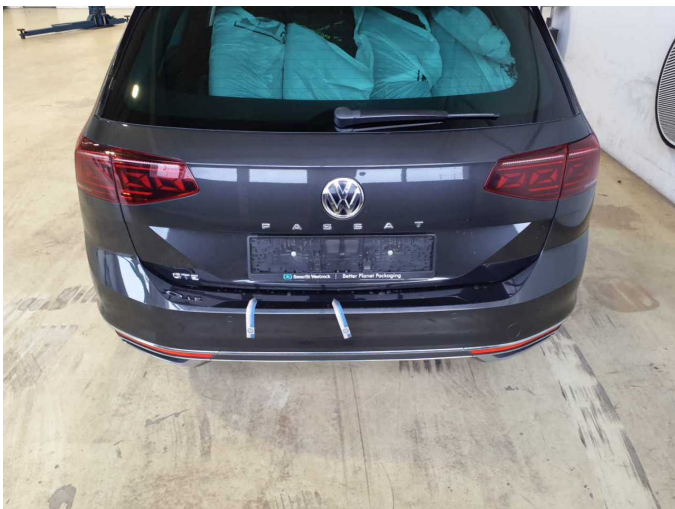

Damage 10: Rear bumper: Rear bumper - Scratch(es) - Paint



Damage 10: Rear bumper: Rear bumper - Scratch(es) - Paint



Damage 10: Rear bumper: Rear bumper - Scratch(es) - Paint



Damage 10: Rear bumper: Rear bumper - Scratch(es) - Paint



Damage 10: Rear bumper: Rear bumper - Scratch(es) - Paint



Damage 10: Rear bumper: Rear bumper - Scratch(es) - Paint

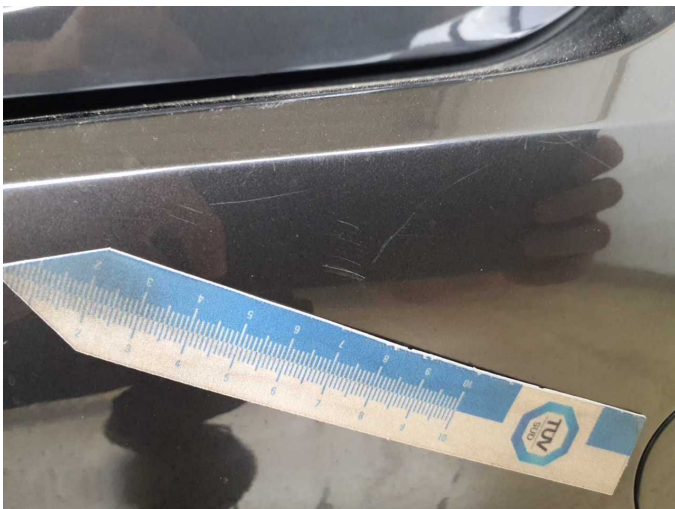

Damage 10: Rear bumper: Rear bumper - Scratch(es) - Paint

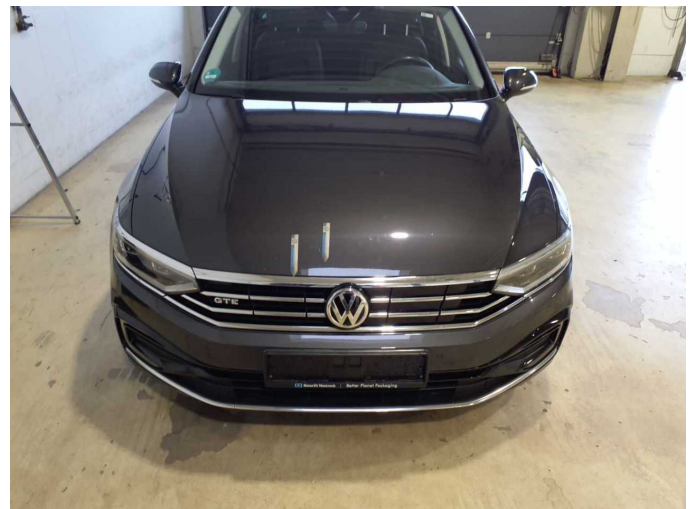

Damage 11: Bonnet: Bonnet - Dent / paintcoat damage - Repair and paint



Damage 11: Bonnet: Bonnet - Dent / paintcoat damage - Repair and paint

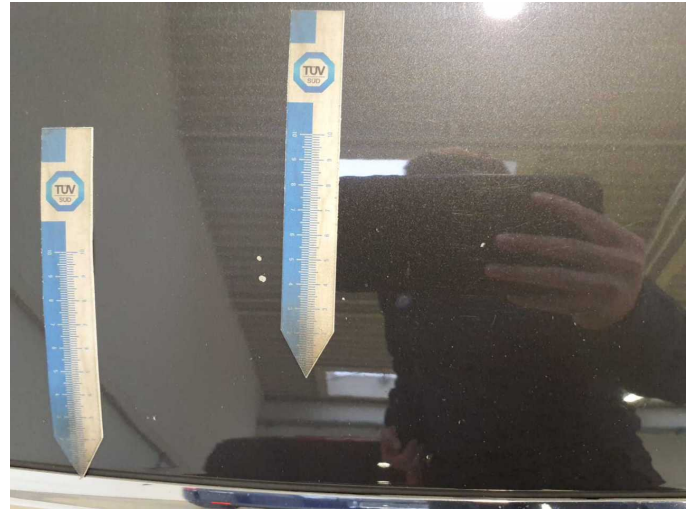

Damage 11: Bonnet: Bonnet - Dent / paintcoat damage - Repair and paint



Damage 11: Bonnet: Bonnet - Dent / paintcoat damage - Repair and paint



Damage 11: Bonnet: Bonnet - Dent / paintcoat damage - Repair and paint

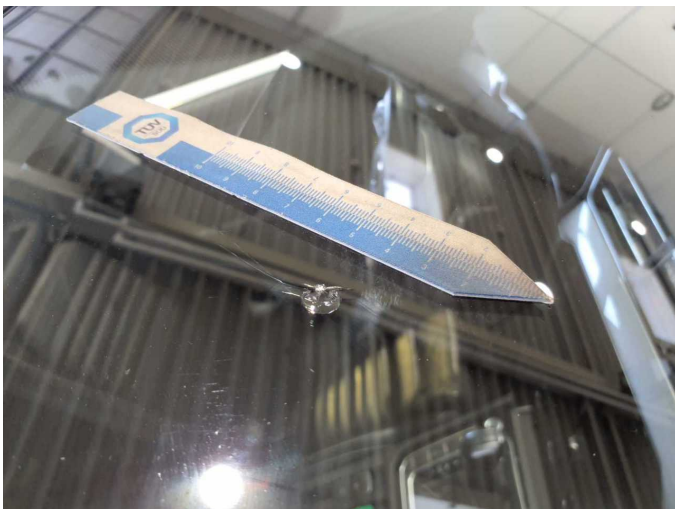

Damage 12: Vehicle glazing: Windscreen - Damaged - Replace



Damage 12: Vehicle glazing: Windscreen - Damaged - Replace



Damage 12: Vehicle glazing: Windscreen - Damaged - Replace



Wartungshistorie

(gemäß Auftraggeber Informationen)

Fahrgestellnummer: WVVZZZ3CZLE139398

Hersteller / Modell: VOLKSWAGEN VW Passat Variant 1.4 TSI Plug-In-Hybrid DSG
GTE

Datum	KM-Stand	Beschreibung
22.08.2025	124.990	AU; Bremsflüssigkeit ern; Getriebeöl ern/prüfen; Motoröl b. Wartung; Ölfilter ern; Ölwechsel; Wartung Sonstiges
28.03.2024	84.309	Motoröl b. Wartung; Regelwartungsdienst
28.08.2023	64.575	AU; Bremsflüssigkeit; Bremsflüssigkeit ern; Getriebeöl ern/prüfen; Motoröl b. Wartung; Ölfilter ern; Ölwechsel; Regelwartungsdienst; Wartung Sonstiges; Zündkerzen ern
03.04.2023	54.786	Regelwartungsdienst
15.11.2022	45.048	Motoröl b. Wartung; Ölwechsel
14.03.2022	30.752	Motoröl b. Wartung; Regelwartungsdienst
30.06.2021	15.566	Motoröl b. Wartung; Ölwechsel