



Expertise

Protocol number: 41643369
Order No. / Reference: 25225510
Inspection date: 22 Sept 2025

Manufacturer: Volkswagen	Model: Passat Variant 2.0 TDI SCR Business
VIN: WVVZZZ3CZLE136778	



Vehicle details	
Manufacturer / Type / Model / Equipment	
Volkswagen Passat Variant 2.0 TDI SCR Business	
Vehicle Identification number	WVVZZZ3CZLE136778
Mileage (Read)	82,616 km
First registration	13 Aug 2020
Number of holders	1
Next periodical technical inspection	09/2025
(Report on hand)	
Power / Engine displacement	110 kw / 1,968 ccm
Fuel type / Cylinder	Diesel / 4
Gearbox / Number of gears	Manual / 6
Type of drive	Front drive
Type of vehicle	Station wagon
Colour / colour code	uranograu (I7F)
Doors / Seats	5 / 5
Upholstery type	Cloth
Colour of upholstery	Black-Anthracite
Vehicle with smoke odor	no



Vehicle details			
Maintenance booklet / proof	digital proof / complete	Next maintenance in	7,900 km
Last maintenance on / at	02/2025 at 72,699 km		
Key is / should be	2 / 2	FZG documents	ZB#2 (B) was available (copy), ZB#1 (S) was not available
		Letter No.	FU564487
Previous damage / Accident	None detectable	Repainting	None detectable
Inspection conditions	sufficient	Lifting equipment / pit	yes
Test drive	short drive on the company premises	Engine function test	Performed
Manufacturer key number/ type code number	0603 / BQS 00426		
Emission standard	2002/51;A:FZM.3-4RAED	Fine dust sticker	
Permitted total weight	2,170 kg	Empty weight	

Tyres				
Mounted tyres				
#	Tyre size	Type of tyre	Manufacturer	Tread depth
1)	215/55 R17 94W	Summer tyres on Light alloy	Continental	4mm / 4mm
2)	215/55 R17 94W	Summer tyres on Light alloy	Continental	6mm / 6mm
Replacement				
Typ	Tyre size	Type of tyre	Manufacturer	Tread depth
E	215/55 R17 94V C	Summer tyres on Light alloy	Pirelli	7 mm
Legend: Tread depth information for tires on the left is in the first place, for tires on the right is in the second place on the axle in the direction of travel				

Equipment

Standard equipment

- Driver and front passenger airbags (passenger airbag deactivation switch)
- Anti-lock braking system (ABS)
- Automatic distance control ACC "stop & go", including speed limiter
- Exterior mirrors electrically adjustable and heated (driver's side aspherical)
- Brake light, third
- Headlining in Mistral Grey
- diesel particulate filter
- Parking aid - warning signals for obstacles in the front and rear areas
- Automatic headlight switching ("Leaving home" function and manual "Coming home" function)
- Front windscreen in laminated safety glass, heat and sound insulating
- Transmission: 6-speed manual transmission
- ISOFIX anchor points (for attaching two child seats to the rear seats, including i-Size child seats)
- Instrument cluster with electronic speedometer, odometer, trip meter, tachometer
- Paint finish: Uni
- LED fog lights and cornering lights
- LED headlights with daytime running lights
- Headlight range adjustment
- Premium multifunction display with multi-color display (including: - Outside temperature - Average fuel consumption - Average speed - Distance traveled - Driving time - Gear recommendation - Speed warning - Comfort - Current fuel consumption - Range - Service - Time with extended display options, e.g.: - Digital speedometer - Digital oil temperature indicator - Light & visibility - Language - Auxiliary heating - Winter tires)
- Emergency call service (no registration required, service activated upon delivery)
- Upholstery: "Weave" fabric (front seat center panels and outer rear seats in "Weave" fabric)
- Proactive occupant protection system in conjunction with "Front Assist" (detects critical traffic situations with increased accident potential - prepares vehicle occupants and the vehicle for a possible accident by tightening the front seat belts, restraining the driver and front passenger, and closing open windows and the sunroof except for a crack)
- Radio accessories: Digital radio reception DAB+ (reception of digitally broadcast radio stations and traffic information in addition to the analogue station offering - reception depends on the local availability of digital networks - expanded range of radio programs - improved reception performance)
- Airbag, head airbag system for front and rear passengers (including front side airbags)
- App-Connect (Volkswagen offers three interfaces for connecting smartphones with numerous options: - Apple CarPlay - Android Auto from Google - MirrorLink)
- Cup holders (2) front
- Hill start assist
- Chrome strips on the side windows
- Roof rails black
- tachometer
- Electronic parking brake including auto-hold function
- Electronic stabilization program and electromechanical brake booster
- Remote release for the trunk lid
- Pedestrian detection
- Luggage compartment floor can be raised
- Interior lights front and rear with switch-off delay and dimming function (2 reading lights front)
- Air conditioning (with active combination filter)
- Headrests (3) rear
- Front headrests (safety-optimized, length and height adjustable)
- LED taillights
- Steering wheel: Multifunction steering wheel in leather (gear lever knob in leather)
- Fatigue detection (detects signs of driver fatigue based on characteristic steering behavior, time of day, and driving duration and issues a visual and acoustic warning)
- Mesh partition
- Non-smoking version (storage compartment and 12 V socket at the front)
- Emergency braking assistant "Front Assist" (for automatic distance control ACC up to 210 km/h)
- Package: Light and Sight Package "Plus" (LED lights in the front footwells, electrically adjustable and heated exterior mirrors, automatically dimming on the driver's side, LED entry/warning lights in the front doors, automatic headlight control with daytime running lights, "leaving home" function, and manual "coming home" function, interior lights with delayed switch-off and dimming function, 2 LED reading lights each at the front and rear, auto-dimming interior mirror, illuminated vanity mirror, retractable sun visors, rain sensor)
- Composition radio (16.5 cm touchscreen, 8 speakers, 4 x 20 watt output, diversity antenna for FM reception, dual tuner, RDS, MP3 playback, USB-C interface, 3-way tone control)
- Rain sensor
- Tire pressure monitoring indicator (passive)
- LED taillights
- Leather gearshift knob



- Rear seat bench undivided, backrest asymmetrically split and foldable, with center armrest (and through-loading option)
- Seat belts: Three-point automatic seat belt (Seat belt for middle rear seat - Seat belts for outer rear seats - Front seat belts with height adjustment and belt tensioner)
- Start-stop system (with brake energy recovery)
- 12V socket on the rear center console
- Textile floor mats (front and rear)
- Warning sound and light for unfastened seat belts at the front and rear

Extra equipment

- Folding trailer hitch (with electric release)
- Onboard tools and jack
- Package: "Business Premium" package including navigation (from Business) (2 USB-C ports in the front, 1 USB-C charging socket in the rear, 230 V socket, App-Connect including wireless, Apple CarPlay, Android Auto, "Travel Assist" driving assistant and "Lane Assist" lane keeping assistant, Air Care Climatronic with 3-zone temperature control, allergen filter and rear controls, electric lumbar supports on the driver's side, massage function on the driver's side, "Rear View" reversing camera, heated windshield washer nozzles, Comfort telephone interface, inductive charging function, heated front seats)

- Keyless start system without safe lock
- Power steering (electromechanical, speed-dependent)
- Seats: Lumbar supports in front (driver's side electrically adjustable)
- Seats: Height-adjustable front seats (ergoComfort seat on the driver's side - with electric backrest adjustment)
- Telephone interface
- First aid kit, warning triangle and safety vest
- Electronic immobilizer

- App-Connect Wireless
- Navigation system "Discover Media" including "Streaming & Internet"
- Wheels: 4 "Istanbul" alloy wheels (5-twin-spoke design) 7 J x 17 (AirStop tires 215/55 R 17 - wheel locks with enhanced anti-theft protection - rolling resistance class A)
- Wheels: Tire Mobility Set no longer available
- Wheels: Spare wheel in light alloy tires (Tire Mobility Set not included)
- Rear side windows and rear window tinted
- Telephone interface "Comfort" with inductive charging function

Brief expert findings

Documents submitted	At the time of the inspection, the registration certificate Part 2 (letter) was available, but the registration certificate Part 1 (certificate) was not. (Copy)
VIN comparison	The vehicle identification number (VIN) was read from the vehicle and its conformity with the submitted documents was verified during the inspection by the undersigned.
Inspection	The inspection conditions were sufficient for the assessment of the vehicle. Lifting equipment and a pit were available for examining the vehicle.
Test drive	A short movement and shunting trip was carried out on the company premises.
Engine function test	An engine test run was performed.

Value reducing factors

No.	Component group	Description
1	Wing mirror - left side	Cap - Scratch(es) - Smart repair
2	Door - front right side	Door - dent(s) - Smooth repair work
3	Front bumper	Front bumper - Stone chips - Paint
4	Rear bumper	Rear bumper - Scratched - Repair and paint
5	Vehicle glazing	Rear window - Scratched - Replace
6	Boot lid / rear door	Boot lid - Scratch(es) - Paint
7	Roof	Roof (Rost) - Stone chips - Paint
8	Vehicle glazing	Windscreen - Scratch(es) - Replace

Wear and tear



No.	Component group	Description
1	Bonnet	Bonnet - Stone chips - No deduction
2	Body	Underbody panelling - Scratch(es) - No deduction

The vehicle shows signs of wear commensurate with its age and use.

Order/Scope of order

The order was placed to prepare a sales report for the vehicle described. This includes the following:

- Description of core relevant information about the vehicle
- Documentation of equipment features
(*Delivery by third-party service providers*)
- Documentation of damage, defects, missing parts
- Documentation of previous damage, unrepaired previous damage, repainting
- a brief visual or functional inspection of the equipment details if possible.
(*Functional tests of driver assistance systems are not included in the scope of services!*)
- a photo documentation of the vehicle

Basis for the order

This product is based on the Alphabet Fuhrpark GmbH guidelines for vehicle returns and valuations. The expert makes the explicit findings in each individual case objectively within the framework of the specified standards based on his or her own expertise.

The vehicle inspection takes place in a disassembled state.

Damage or defects that can only be detected during disassembly/diagnosis work or through advanced knowledge remain within the scope of the prognosis risk. An extended risk exists for concealed defects caused by fraudulent deception and not identifiable by the expert.

Damage or defects resulting from normal use or wear and tear of the vehicle will be accepted according to the applicable standard.

There was no explicit identification or monetary consideration of the expected features within the product.

Features which in their nature and severity slightly exceed normal use but do not constitute unacceptable damage will be documented and identified under signs of use if necessary.

Damage or defects which, according to the underlying standard, can no longer be attributed to normal use or wear and tear are listed in the product under "Depreciating Factors".

Depending on the product specification, a monetary ID can be provided. If this takes place, the costs can be 100% d or pro rata depending on the vehicle's age and mileage.

Previous damages

Apparently, no repaired previous damage could be found on the vehicle.



Figure 1: Diagonal front (left)



Figure 2: Diagonal front (right)



Figure 3: Diagonal rear (left)



Figure 4: Diagonal rear (right)



Figure 5: Interior - front



Figure 6: Interior - rear



Figure 7: Instrument cluster



Figure 8: Instrument panel



Figure 9: Interior 360° view



Figure 10: Cargo area

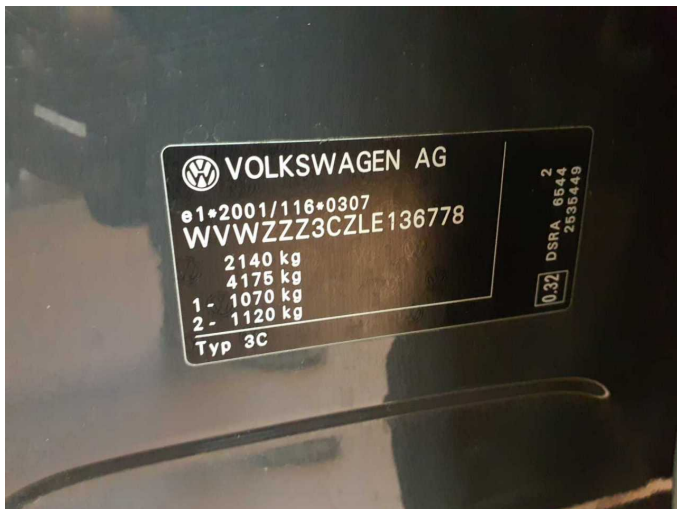

Figure 11: VIN



Figure 12: Mounted tyres



Figure 13: Documents

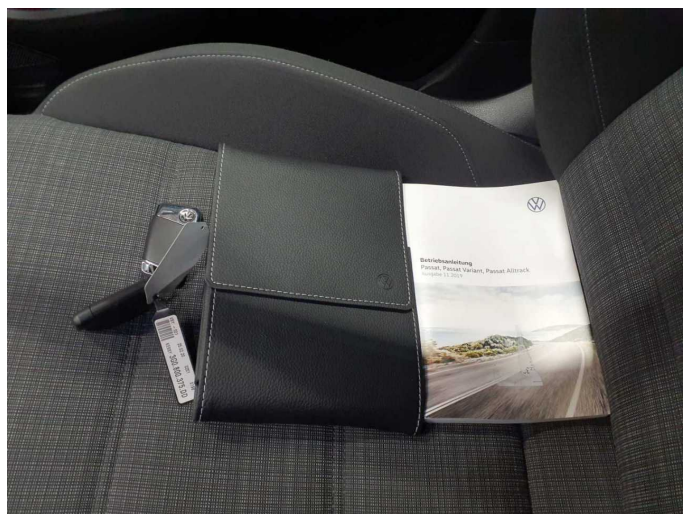

Figure 14: Documents



Figure 15: Documents

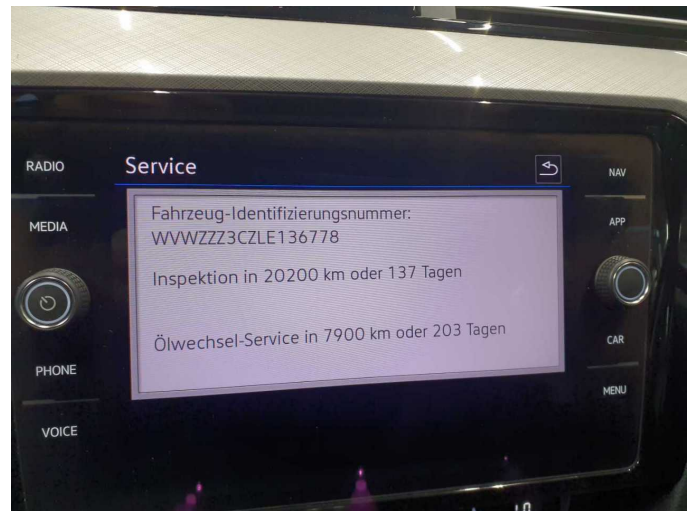

Figure 16: Documents

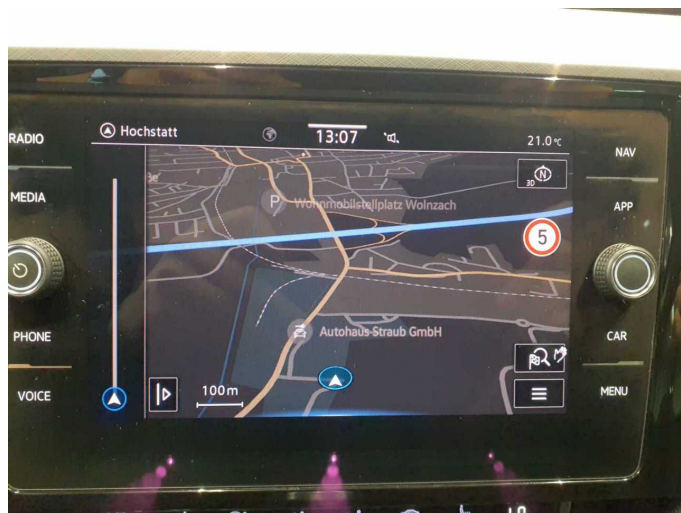

Figure 17: Navigation



Figure 18: Misc.

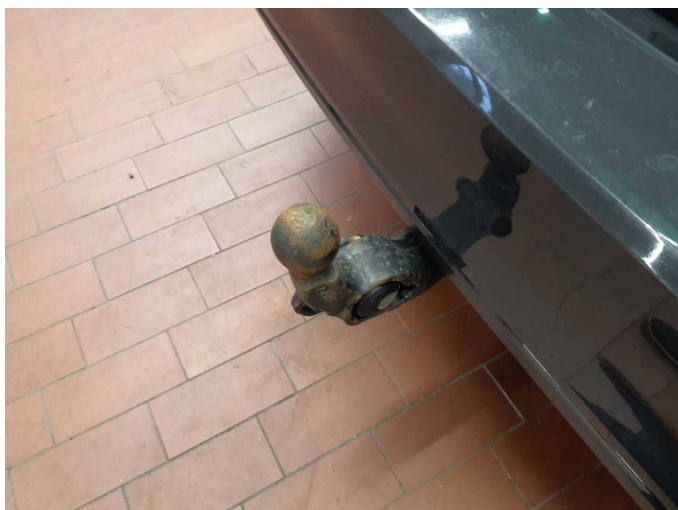

Figure 19: Misc.



Figure 20: Misc.



Figure 21: Misc.



Figure 22: Misc.



Figure 23: Misc.



Figure 24: Misc.

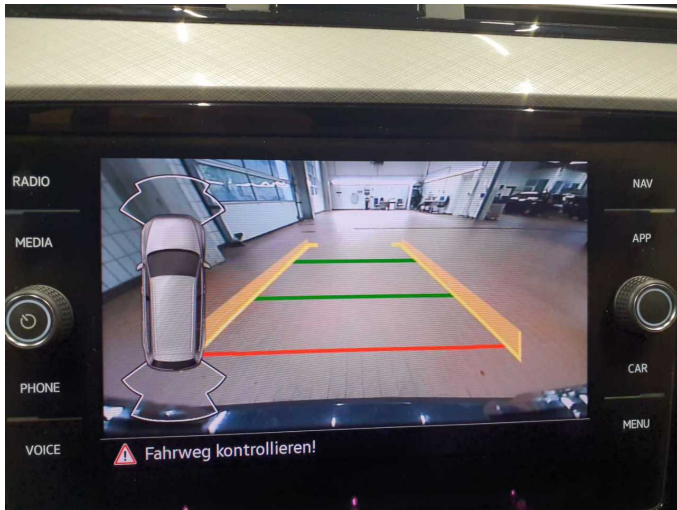

Figure 25: Misc.



Figure 26: Misc.



Figure 27: Misc.



Damage 1: Wing mirror - left side: Cap - Scratch(es) - Smart repair



Damage 1: Wing mirror - left side: Cap - Scratch(es) - Smart repair

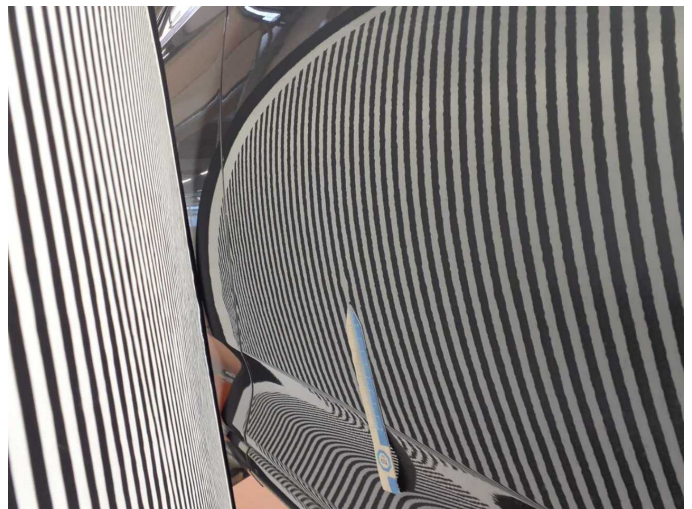

Damage 2: Door - front right side: Door - dent(s) - Smooth repair work



Damage 2: Door - front right side: Door - dent(s) - Smooth repair work



Damage 3: Front bumper: Front bumper - Stone chips - Paint



Damage 3: Front bumper: Front bumper - Stone chips - Paint

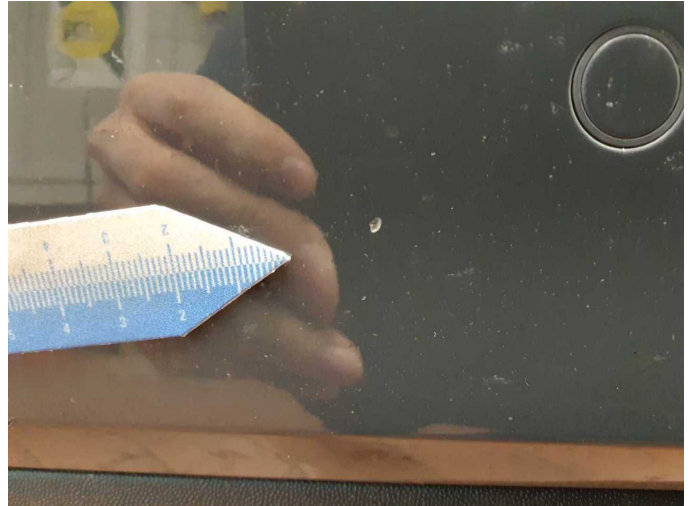

Damage 3: Front bumper: Front bumper - Stone chips - Paint



Damage 3: Front bumper: Front bumper - Stone chips - Paint

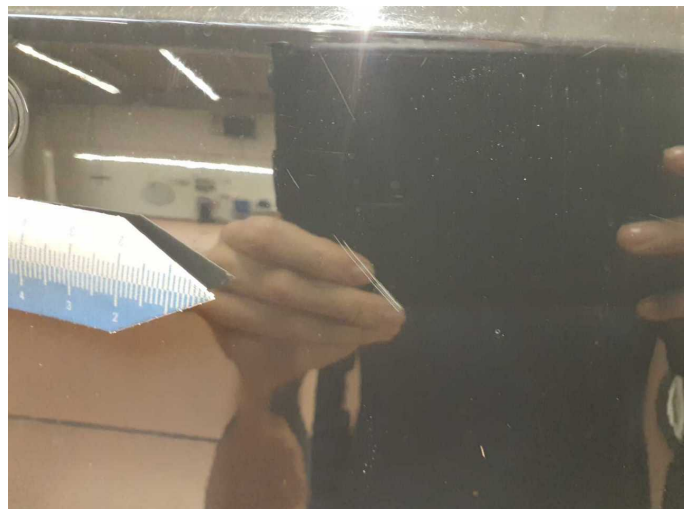

Damage 4: Rear bumper: Rear bumper - Scratched - Repair and paint



Damage 4: Rear bumper: Rear bumper - Scratched - Repair and paint



Damage 4: Rear bumper: Rear bumper - Scratched - Repair and paint



Damage 4: Rear bumper: Rear bumper - Scratched - Repair and paint



Damage 4: Rear bumper: Rear bumper - Scratched - Repair and paint



Damage 5: Vehicle glazing: Rear window - Scratched - Replace

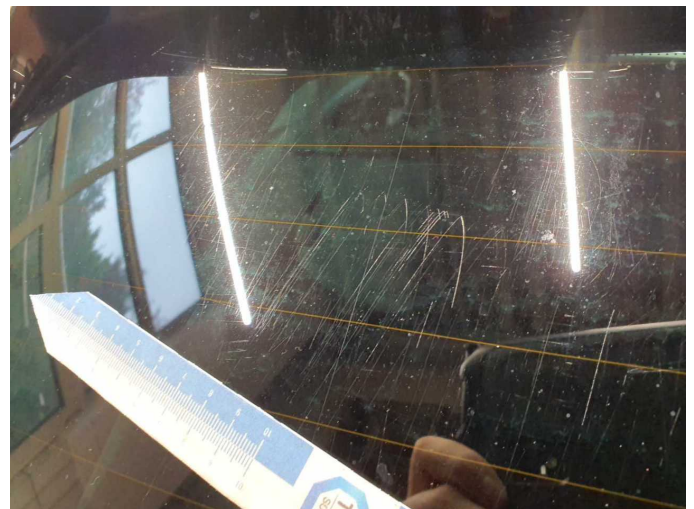

Damage 5: Vehicle glazing: Rear window - Scratched - Replace



Damage 5: Vehicle glazing: Rear window - Scratched - Replace

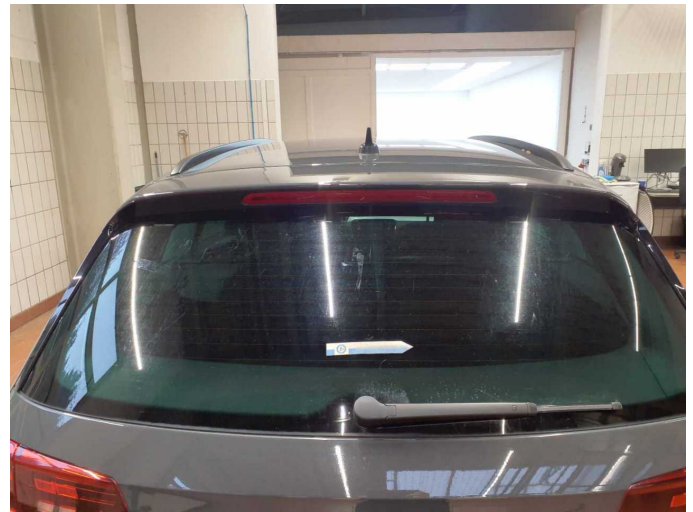

Damage 5: Vehicle glazing: Rear window - Scratched - Replace



Damage 5: Vehicle glazing: Rear window - Scratched - Replace

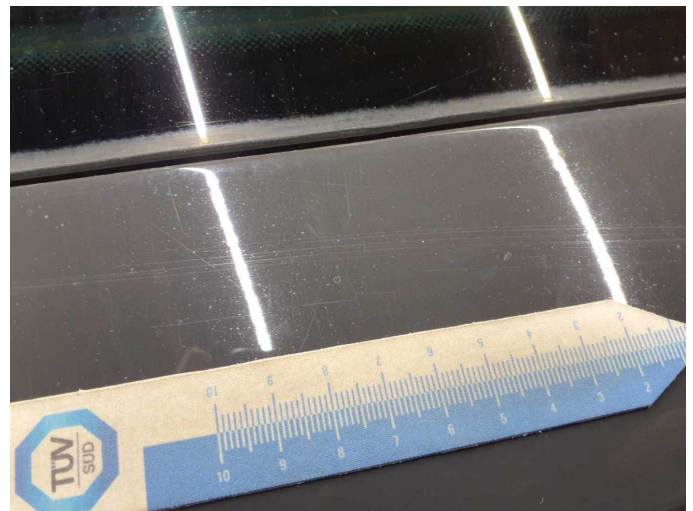

Damage 6: Boot lid / rear door: Boot lid - Scratch(es) - Paint

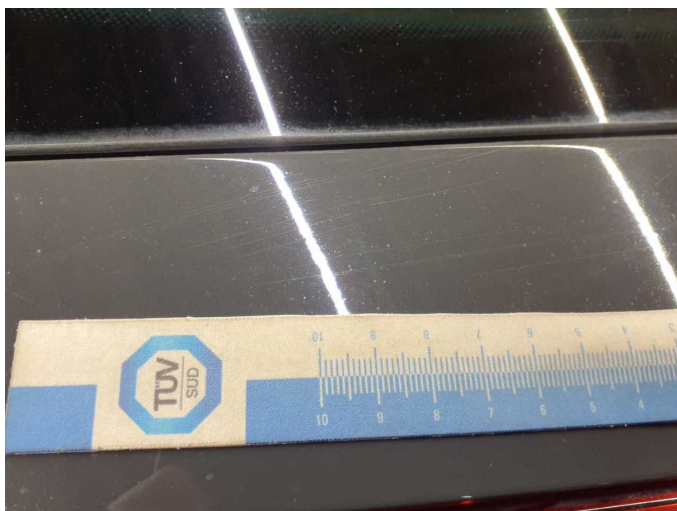

Damage 6: Boot lid / rear door: Boot lid - Scratch(es) - Paint



Damage 6: Boot lid / rear door: Boot lid - Scratch(es) - Paint



Damage 6: Boot lid / rear door: Boot lid - Scratch(es) - Paint



Damage 7: Roof: Roof (Rost) - Stone chips - Paint



Damage 7: Roof: Roof (Rost) - Stone chips - Paint



Damage 8: Vehicle glazing: Windscreen - Scratch(es) - Replace



Damage 8: Vehicle glazing: Windscreen - Scratch(es) - Replace



Damage 8: Vehicle glazing: Windscreen - Scratch(es) - Replace



Damage 8: Vehicle glazing: Windscreen - Scratch(es) - Replace



Damage 8: Vehicle glazing: Windscreen - Scratch(es) - Replace



Wartungshistorie

(gemäß Auftraggeber Informationen)

Fahrgestellnummer: WVVZZZ3CZLE136778

Hersteller / Modell: VOLKSWAGEN VW Passat Variant 2.0 TDI SCR Business

Datum	KM-Stand	Beschreibung
03.09.2025	82.124	Reparatur Sonstiges; Systemtest/Eigendiagnose
06.02.2025	72.699	Batterie ern; Regelwartungsdienst; Systemtest/Eigendiagnose
16.08.2024	65.337	Bremse Sonstiges; Bremsklötze hinten; Bremsklötze vorne; Motoröl b. Wartung; Ölfilter ern; Ölwechsel; Regelwartungsdienst; Systemtest/Eigendiagnose; Wartung Sonstiges
13.02.2024	57.661	Bremsflüssigkeit; Bremsflüssigkeit ern; Regelwartungsdienst
01.09.2023	50.980	HU + AU
15.02.2023	40.556	Bremse Sonstiges; Bremsklötze hinten; Bremsklötze vorne; Bremsscheiben hinten; Bremsscheiben vorne; Motoröl b. Wartung; Ölfilter ern; Regelwartungsdienst; Wartung Sonstiges
03.02.2022	26.877	Motoröl b. Wartung; Ölfilter ern; Regelwartungsdienst; Wartung Sonstiges