



Expertise

Protocol number: 41662710
Order No. / Reference: 25185031
Inspection date: 19 Sept 2025

Manufacturer: Volkswagen

Model: Passat Variant 1.4 TSI Plug-In-Hybrid DSG GTE

VIN: WVGZZZ3CZLE135275



Vehicle details	
Manufacturer / Type / Model / Equipment	
Volkswagen Passat Variant 1.4 TSI Plug-In-Hybrid DSG GTE	
Vehicle Identification number	WVGZZZ3CZLE135275
Mileage (Read)	65,704 km
First registration	20 Aug 2020
Number of holders	1
Next periodical technical inspection	08/2027
(Report on hand)	
Power / Engine displacement	115 kw / 1,395 ccm
Fuel type / Cylinder	Hybr.B/E ext. edition / 4
Gearbox / Number of gears	Automatic / 6
Type of drive	Front drive
Type of vehicle	Station wagon
Colour / colour code	Uranograu
Doors / Seats	5 / 5
Upholstery type	Cloth
Colour of upholstery	Black-Blue
Driving readiness	Roadworthy



Vehicle details

Maintenance booklet / proof	digital proof / incomplete	Next maintenance in	7,800 km
Last maintenance on / at	08/2025 at 65,307 km		
Key is / should be	2 / 2	FZG documents	ZB#2 (B) was available (copy), ZB#1 (S) was not available
		Letter No.	FU595024
Previous damage / Accident	Detectable	Repainting	None detectable
Inspection conditions	sufficient	Lifting equipment / pit	yes
Test drive	Not performed	Engine function test	Performed
Driving readiness	Roadworthy		
Manufacturer key number/ type code number	0603 / BRZ 00041		
Emission standard	EURO6;WLTP;AM;PI/CI; M, N1 I	Fine dust sticker	
Permitted total weight	2,270 kg	Empty weight	

Tyres

Mounted tyres

#	Tyre size	Type of tyre	Manufacturer	Tread depth
1)	215/55 R17 94V	Summer tires (with run-flat tires) on Light alloy	Pirelli	5mm / 4mm
2)	215/55 R17 94V	Summer tires (with run-flat tires) on Light alloy	Pirelli	6mm / 6mm

Additional tyres

#	Tyre size	Type of tyre	Manufacturer	Tread depth
1)	215/55 R17 94H	Winter tires (with run-flat tires) on Light alloy	Pirelli	4mm / 4mm
2)	215/55 R17 94H	Winter tires (with run-flat tires) on Light alloy	Pirelli	6mm / 6mm

Legend: Tread depth information for tires on the left is in the first place, for tires on the right is in the second place on the axle in the direction of travel



Equipment

Standard equipment

- | | |
|-------------------------------------------------------------------------------------------------------------------------------------------------------------------------------------------------------------------------------------------------------------------------------------------------------------------------------------------------------------------------------------------------------------------------------------------------------------------------------------------------------------------------------------------------------------------------------------------------------------------------------------------------------------------------------------------------------------------------------------------------------------------------------------------------------------------------------------------------------------------------------------------------------------------------------------------------------------------------------------------------------------------------------------------------------------------------------------------------------------------------------------------------------------------------------------------------------------------------------------------------------------------------------------------------------------------------------------------------------------------------------------------------------------------------------------------------------------------------------------------------------------------------------------------------------------------------------------------------------------------------------------------------------------------------------------------------------|------------------------------------------------------------------------------------------------------------------------------------------------------------------------------------------------------------------------------------------------------------------------------------------------------------------------------------------------------------------------------------------------------------------------------------------------------------------------------------------------------------------------------------------------------------------------------------------------------------------------------------------------------------------------------------------------------------------------------------------------------------------------------------------------------------------------------------------------------------------------------------------------------------------------------------------------------------------------------------------------------------------------------------------------------------------------------------------------------------------------------------------------------------------------------------------------------------------------------------------------------------------------------------------------------------------------------------------------------------------------------------------------------------------------------------------------------------------------------------------------------------------------------------------------------------------------------------------------------------------------------------------------------------------------------|
| <ul style="list-style-type: none"> • Airbag for driver and front passenger • Anti-lock braking system (ABS) • Automatic distance control ACC "stop & go", including speed limiter • Hill start assist • Headlining in Mistral Grey • tachometer • Electronic parking brake including auto-hold function • Electronic stabilization program and electromechanical brake booster • Pedestrian detection • Luggage compartment floor can be raised • Interior light front and rear with switch-off delay and dimming function • Air Care Climatronic air conditioning system with 3-zone temperature control and allergen filter • Headrests (3) rear • Paint finish: Uni • LED headlights with daytime running lights • Headlight range adjustment • Make-up mirrors in the sun visors • Fatigue detection • Mesh partition • Non-smoking version • Emergency call service • Package: Light and Vision Package "Plus" • Proactive occupant protection system in conjunction with "Front Assist" • Wheels: 4 light alloy wheels "Montpellier" 7 J x 17 • Rear seat bench undivided, backrest asymmetrically divided and foldable, with center armrest • Power steering • Seats: Front seats height adjustable • 12V socket on the rear center console • Telephone interface • First aid kit, warning triangle and safety vest • Electronic immobilizer • Black trim strips on the side windows | <ul style="list-style-type: none"> • Airbag, head airbag system for front and rear passengers • App-Connect Wireless • Exterior mirrors electrically adjustable and heated • Cup holders (2) front • Brake light, third • Roof rails black • Parking aid - warning signals for obstacles in the front and rear areas • Remote release for the trunk lid • Front windscreen in laminated safety glass, heat and sound insulating • Transmission: 6-speed DSG • Interior mirror automatically dimming • ISOFIX anchorage points • Instrument cluster with electronic speedometer, odometer, trip meter, tachometer • Front headrests • LED taillights • Steering wheel: Multifunction sports steering wheel in leather, with shift paddles • Multifunction display "Premium" with multi-color display • Navigation system "Discover Media" including "Streaming & Internet" • Emergency braking assistant "Front Assist" (for automatic distance control ACC up to 210 km/h) • Upholstery: "Weave" fabric • Radio accessories: Digital radio reception DAB+ • Tire pressure monitoring indicator (passive) • LED taillights • Leather gearshift knob • Keyless start system without safe lock • Seat belts: three-point automatic seat belt • Start-stop system • Bumpers in body color • Textile floor mats • Warning sound and light for unfastened seat belts at the front and rear |
|-------------------------------------------------------------------------------------------------------------------------------------------------------------------------------------------------------------------------------------------------------------------------------------------------------------------------------------------------------------------------------------------------------------------------------------------------------------------------------------------------------------------------------------------------------------------------------------------------------------------------------------------------------------------------------------------------------------------------------------------------------------------------------------------------------------------------------------------------------------------------------------------------------------------------------------------------------------------------------------------------------------------------------------------------------------------------------------------------------------------------------------------------------------------------------------------------------------------------------------------------------------------------------------------------------------------------------------------------------------------------------------------------------------------------------------------------------------------------------------------------------------------------------------------------------------------------------------------------------------------------------------------------------------------------------------------------------|------------------------------------------------------------------------------------------------------------------------------------------------------------------------------------------------------------------------------------------------------------------------------------------------------------------------------------------------------------------------------------------------------------------------------------------------------------------------------------------------------------------------------------------------------------------------------------------------------------------------------------------------------------------------------------------------------------------------------------------------------------------------------------------------------------------------------------------------------------------------------------------------------------------------------------------------------------------------------------------------------------------------------------------------------------------------------------------------------------------------------------------------------------------------------------------------------------------------------------------------------------------------------------------------------------------------------------------------------------------------------------------------------------------------------------------------------------------------------------------------------------------------------------------------------------------------------------------------------------------------------------------------------------------------------|

Extra equipment

- | | |
|-----------------------------------------------------------------------------------------------------------------------------------------------------------------------------------------------------------------------------------------------------------------------------------------------------------------------------------------------------------------------------------------------------------------------------------------------------------------------------------------------------------------------------------------------------------------------------------------------------------------|--------------------------------------------------------------------------------------------------------------------------------------------------|
| <ul style="list-style-type: none"> • Airbags: Driver's knee airbag, side airbags, and rear seat belt pretensioners (driver and front passenger airbags with passenger airbag deactivation, including driver's knee airbag - three-point automatic seat belts with seat belt pretensioners for the outer rear seats - side airbags for the outer rear seats, including front side airbags and head airbag system) • Folding trailer hitch (with electric release) • Wheels: Winter wheels (additional), light alloy, "Helsinki" 6.5 J x 17 (AirStop winter tires 215/55 R 17 H) | <ul style="list-style-type: none"> • Cable for AC charging station (including standard mains charging cable for household socket) |
|-----------------------------------------------------------------------------------------------------------------------------------------------------------------------------------------------------------------------------------------------------------------------------------------------------------------------------------------------------------------------------------------------------------------------------------------------------------------------------------------------------------------------------------------------------------------------------------------------------------------|--------------------------------------------------------------------------------------------------------------------------------------------------|



- Package: "Business Premium" package including navigation (from Business) (2 USB-C ports in the front, 1 USB-C charging socket in the rear, 230 V socket, App-Connect including wireless, Apple CarPlay, Android Auto, "Travel Assist" driving assistant and "Lane Assist" lane keeping assistant, Air Care Climatronic with 3-zone temperature control, allergen filter and rear controls, electric lumbar supports on the driver's side, massage function on the driver's side, "Rear View" reversing camera, heated windshield washer nozzles, Comfort telephone interface, inductive charging function, heated front seats)

Brief expert findings

Documents submitted	At the time of the inspection, the registration certificate Part 2 (letter) was available, but the registration certificate Part 1 (certificate) was not. (Copy)
VIN comparison	The vehicle identification number (VIN) was read from the vehicle and its conformity with the submitted documents was verified during the inspection by the undersigned.
Inspection	The inspection conditions were sufficient for the assessment of the vehicle. Lifting equipment and a pit were available for examining the vehicle.
Test drive	No test drive/maneuvering was carried out during the inspection of the vehicle.
Engine function test	An engine test run was performed.
Driving readiness	The vehicle was drivable at the time of inspection.

Value reducing factors

No.	Component group	Description
1	Multimedia system	On-board computer - Electrical fault - No deduction
2	Interior	Boot cover / roller cover - Scratched - Loss in value
3	Interior	Interior - Soiled - Clean
4	Interior	Interior - Odour - Ozone treatment
5	Roof	Roof rail - right side - Scratched - Smart repair
6	2nd wheel set	1 tyre (Fremdkörper) - Damaged - Replace
7	Interior	Interior - Leaking - Perform diagnosis
8	2nd wheel set	2 tyres - Does not meet the leasing specifications - Replace
9	Side panel - rear left side	Side panel - Scratch(es) - Paint
10	Door - rear left side	Door - Scratch(es) - Paint
11	Door - front left side	Door - Scratched - Paint
12	2nd wheel set	1 alloy rim - Scratched - Replace
13	Bonnet	Bonnet - Corrosion - Repair and paint
14	Door - front right side	Door - Dent / paintcoat damage - Repair and paint
15	Roof	Roof - Scratched - Paint
16	Body	Body - Damage by hail - repair according to calculation

Wear and tear

No.	Component group	Description
1	Mudguard - left side	Mudguard - left side - Scratch(es) - No deduction
2	Wheel / tyres	Alloy rim - rear left side - Scratch(es) - No deduction
3	Wheel / tyres	Tyre - front right side - Abrasion - No deduction

The vehicle shows signs of wear commensurate with its age and use.



Missing parts

Description

Interior - Separation net

Accident damages

No. Accident

- 1 Front
- 2 Side right

Order/Scope of order

The order was placed to prepare a sales report for the vehicle described. This includes the following:

- Description of core relevant information about the vehicle
- Documentation of equipment features
(Delivery by third-party service providers)
- Documentation of damage, defects, missing parts
- Documentation of previous damage, unrepaired previous damage, repainting
- a brief visual or functional inspection of the equipment details if possible.
(Functional tests of driver assistance systems are not included in the scope of services!)
- a photo documentation of the vehicle

Basis for the order

This product is based on the Alphabet Fuhrpark GmbH guidelines for vehicle returns and valuations. The expert makes the explicit findings in each individual case objectively within the framework of the specified standards based on his or her own expertise.

The vehicle inspection takes place in a disassembled state.

Damage or defects that can only be detected during disassembly/diagnosis work or through advanced knowledge remain within the scope of the prognosis risk. An extended risk exists for concealed defects caused by fraudulent deception and not identifiable by the expert.

Damage or defects resulting from normal use or wear and tear of the vehicle will be accepted according to the applicable standard.

There was no explicit identification or monetary consideration of the expected features within the product.

Features which in their nature and severity slightly exceed normal use but do not constitute unacceptable damage will be documented and identified under signs of use if necessary.

Damage or defects which, according to the underlying standard, can no longer be attributed to normal use or wear and tear are listed in the product under "Depreciating Factors".

Depending on the product specification, a monetary ID can be provided. If this takes place, the costs can be 100% d or pro rata depending on the vehicle's age and mileage.

Previous damages

Non-repaired previous damages were found at the vehicle. The necessary repair costs are listed in the expert report or if necessary, are listed in detail in a separately enclosed repair cost calculation.



Comments

- Die beigefügte Reparaturkostenkalkulation wurde nach bestem Wissen und Gewissen unter eingeschränkten Besichtigungsbedingung im demontagefreien Zustand erstellt. Es können aufgrund verdeckter Beschädigung erhebliche Mehrkosten und somit Abweichung der für den Unfall ausgewiesenen Reparaturkosten nicht ausgeschlossen werden
- Der kalkulierte Hagelschaden wurde nach bestem Wissen und Gewissen unter eingeschränkten Besichtigungsbedingung im demontagefreien Zustand erstellt. Es können aufgrund verdeckter Beschädigung, Mehrkosten und somit Abweichung der für den Schaden ausgewiesenen Reparaturkosten nicht ausgeschlossen werden.

Minderwerte höher als HEK



Figure 1: Diagonal front (left)



Figure 2: Diagonal front (right)



Figure 3: Diagonal rear (left)



Figure 4: Diagonal rear (right)



Figure 5: Interior - front



Figure 6: Interior - rear



Figure 7: Instrument cluster



Figure 8: Instrument panel



Figure 9: Interior 360° view



Figure 10: Cargo area

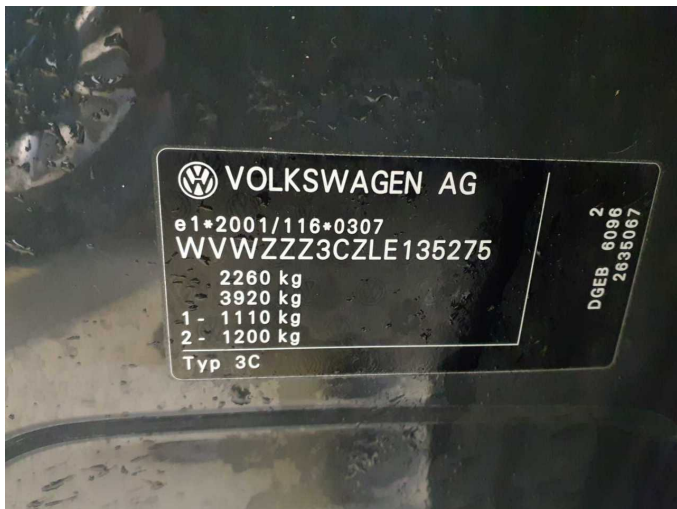

Figure 11: VIN



Figure 12: Mounted tyres



Figure 13: Documents

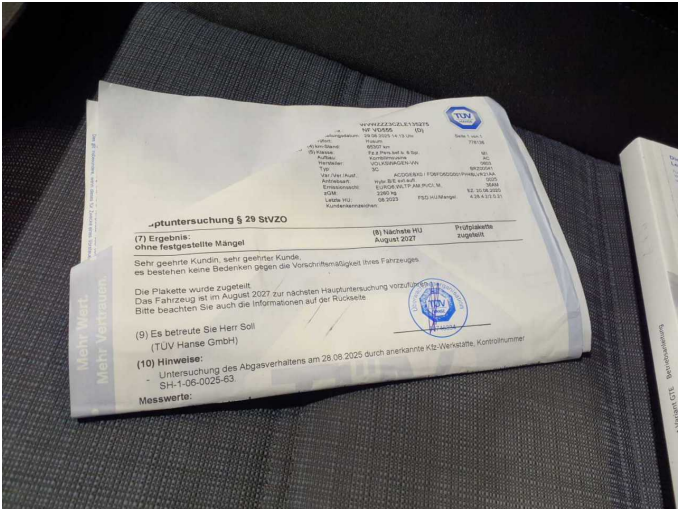

Figure 14: Documents

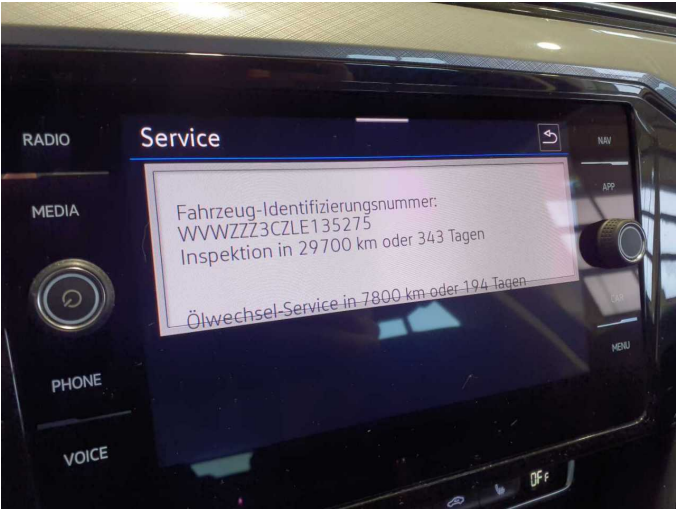

Figure 15: Documents



Figure 16: Additional tyres

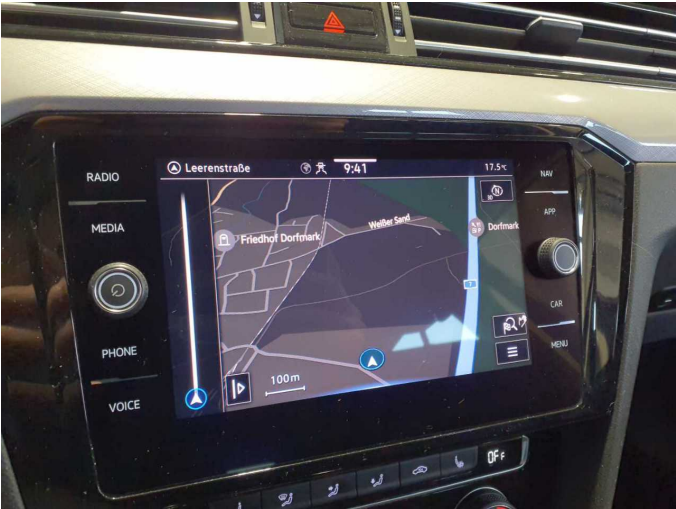

Figure 17: Navigation



Figure 18: Misc.

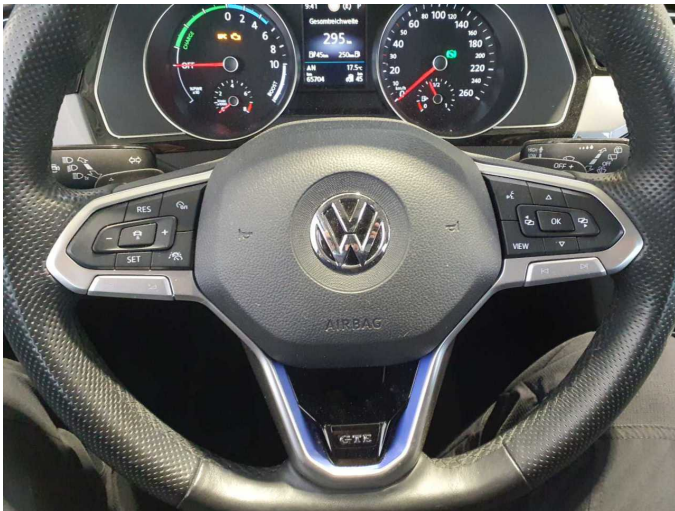

Figure 19: Misc.



Figure 20: Misc.



Figure 21: Misc.



Figure 22: Misc.



Figure 23: Misc.

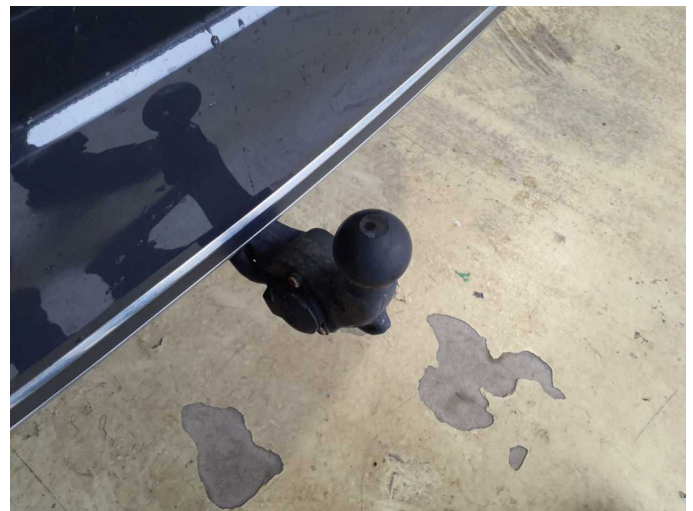
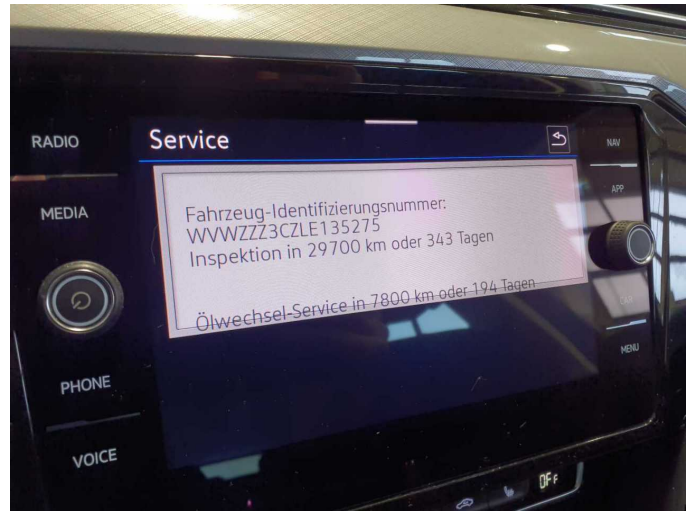

Figure 24: Misc.



Figure 25: Misc.



Damage 1: Multimedia system: On-board computer - Electrical fault - No deduction



Damage 2: Interior: Boot cover / roller cover - Scratched - Loss in value



Damage 2: Interior: Boot cover / roller cover - Scratched - Loss in value

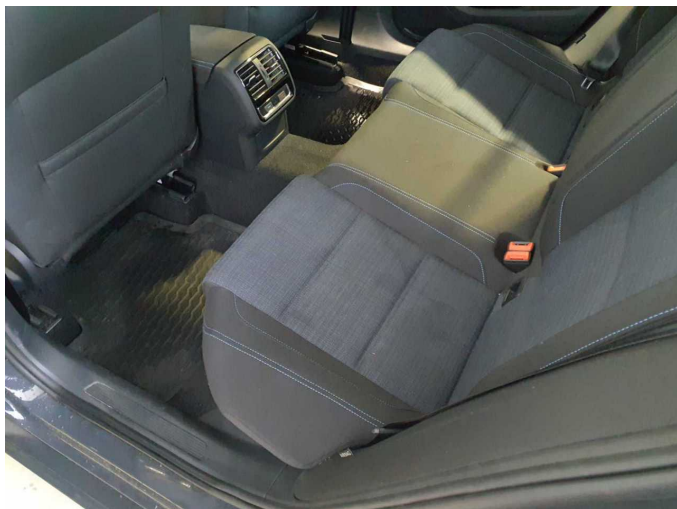

Damage 3: Interior: Interior - Soiled - Clean

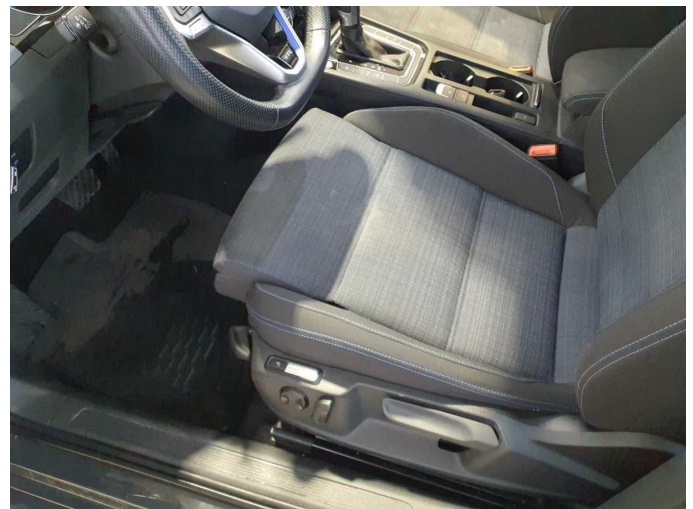

Damage 3: Interior: Interior - Soiled - Clean



Damage 3: Interior: Interior - Soiled - Clean



Damage 5: Roof: Roof rail - right side - Scratched - Smart repair

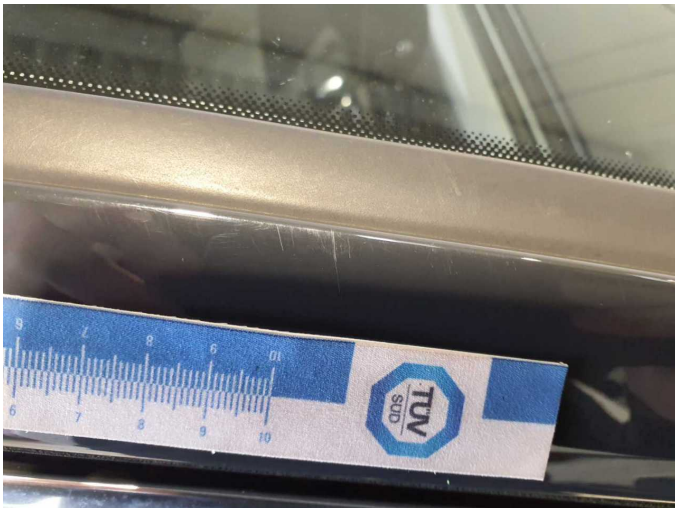

Damage 5: Roof: Roof rail - right side - Scratched - Smart repair



Damage 5: Roof: Roof rail - right side - Scratched - Smart repair



Damage 6: 2nd wheel set: 1 tyre (Fremdkörper) - Damaged - Replace



Damage 6: 2nd wheel set: 1 tyre (Fremdkörper) - Damaged - Replace

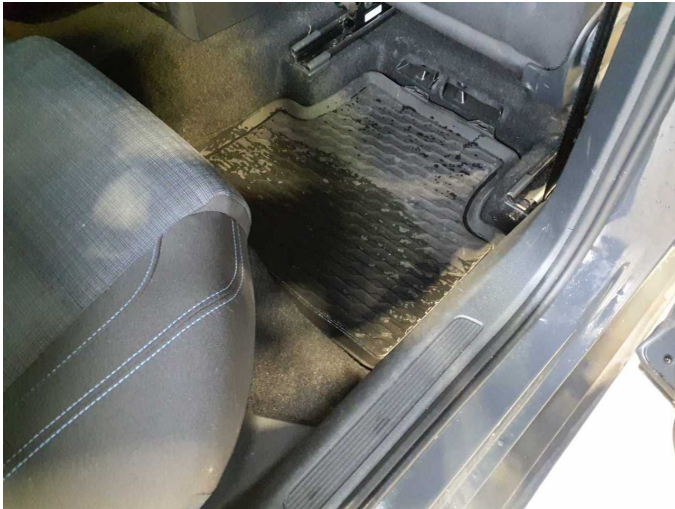

Damage 7: Interior: Interior - Leaking - Perform diagnosis



Damage 7: Interior: Interior - Leaking - Perform diagnosis



Damage 7: Interior: Interior - Leaking - Perform diagnosis



Damage 8: 2nd wheel set: 2 tyres - Does not meet the leasing specifications - Replace

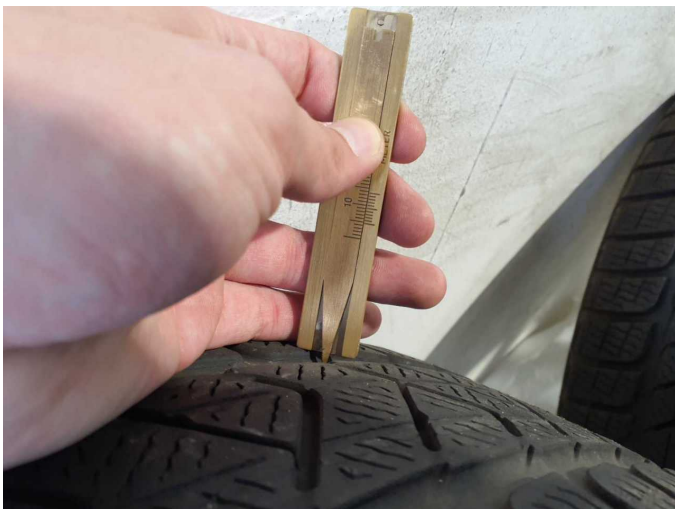

Damage 8: 2nd wheel set: 2 tyres - Does not meet the leasing specifications - Replace



Damage 8: 2nd wheel set: 2 tyres - Does not meet the leasing specifications - Replace



Damage 8: 2nd wheel set: 2 tyres - Does not meet the leasing specifications - Replace

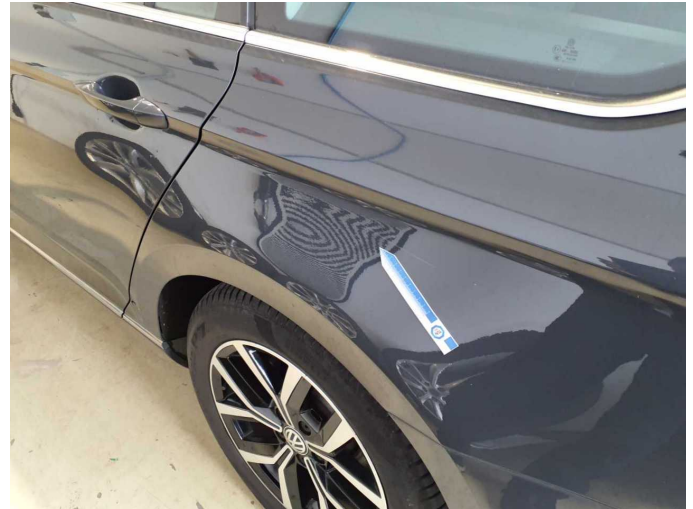

Damage 9: Side panel - rear left side: Side panel - Scratch(es) - Paint



Damage 9: Side panel - rear left side: Side panel - Scratch(es) - Paint



Damage 10: Door - rear left side: Door - Scratch(es) - Paint



Damage 10: Door - rear left side: Door - Scratch(es) - Paint

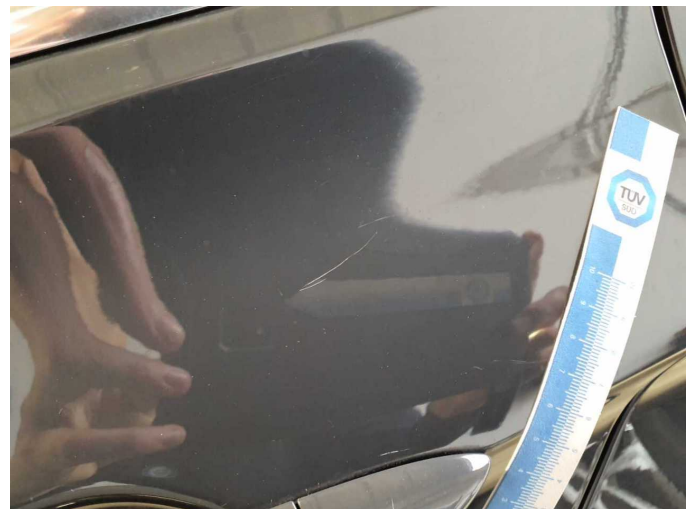

Damage 10: Door - rear left side: Door - Scratch(es) - Paint



Damage 11: Door - front left side: Door - Scratched - Paint

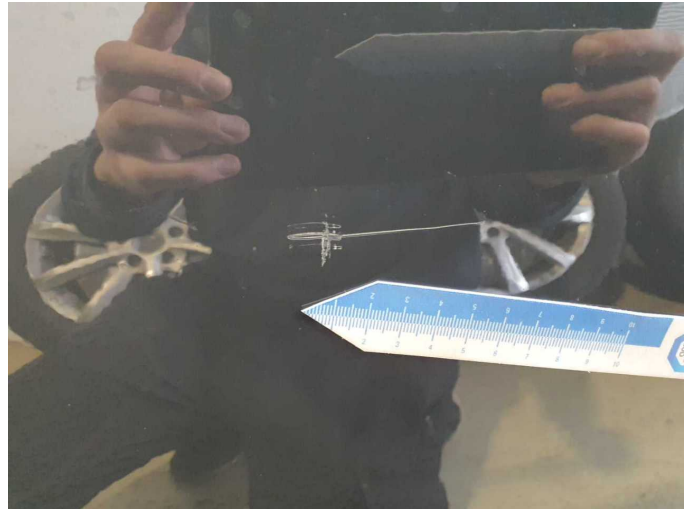

Damage 11: Door - front left side: Door - Scratched - Paint



Damage 12: 2nd wheel set: 1 alloy rim - Scratched - Replace



Damage 12: 2nd wheel set: 1 alloy rim - Scratched - Replace

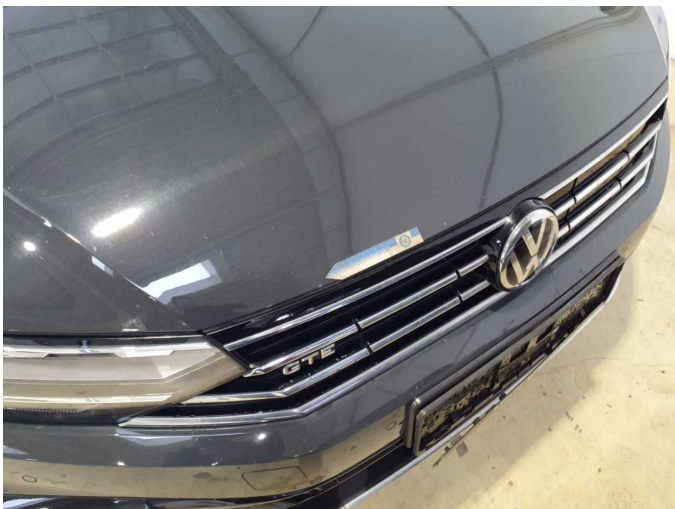

Damage 13: Bonnet: Bonnet - Corrosion - Repair and paint



Damage 13: Bonnet: Bonnet - Corrosion - Repair and paint



Damage 13: Bonnet: Bonnet - Corrosion - Repair and paint



Damage 14: Door - front right side: Door - Dent / paintcoat damage - Repair and paint



Damage 14: Door - front right side: Door - Dent / paintcoat damage - Repair and paint

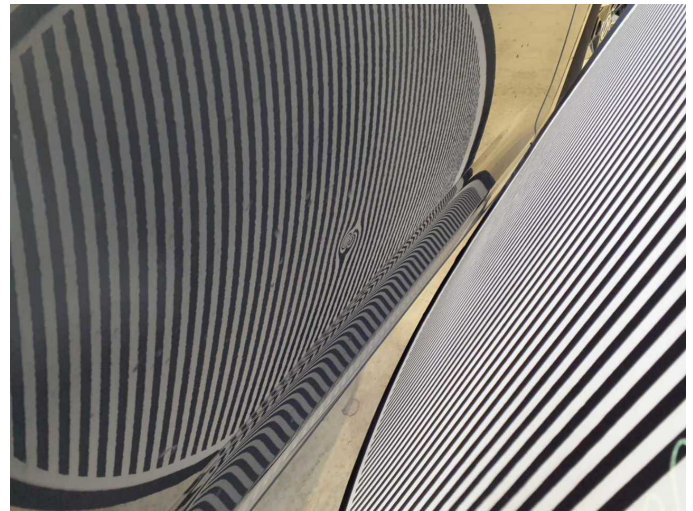

Damage 14: Door - front right side: Door - Dent / paintcoat damage - Repair and paint



Damage 14: Door - front right side: Door - Dent / paintcoat damage - Repair and paint



Damage 15: Roof: Roof - Scratched - Paint



Damage 15: Roof: Roof - Scratched - Paint



Damage 15: Roof: Roof - Scratched - Paint

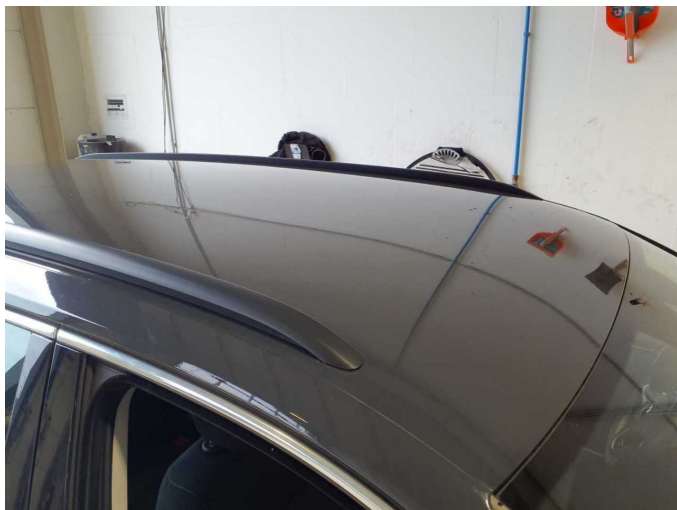

Damage 16: Body: Body - Damage by hail - repair according to calculation



Damage 16: Body: Body - Damage by hail - repair according to calculation

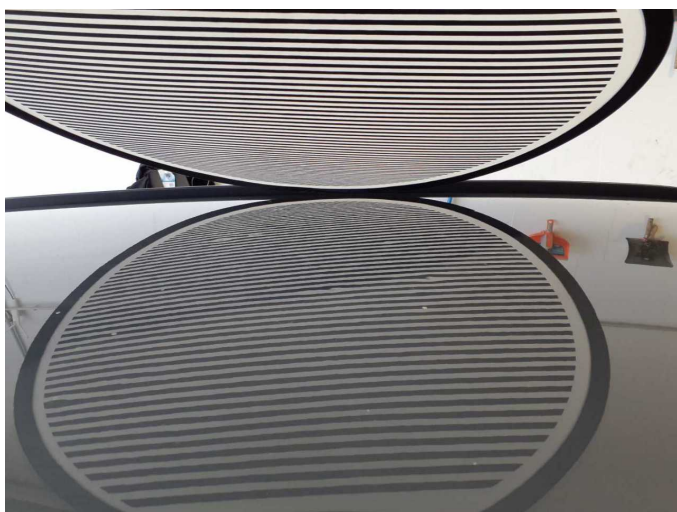

Damage 16: Body: Body - Damage by hail - repair according to calculation



Damage 16: Body: Body - Damage by hail - repair according to calculation



Damage 16: Body: Body - Damage by hail - repair according to calculation



Damage 16: Body: Body - Damage by hail - repair according to calculation



Damage 16: Body: Body - Damage by hail - repair according to calculation



Damage 16: Body: Body - Damage by hail - repair according to calculation

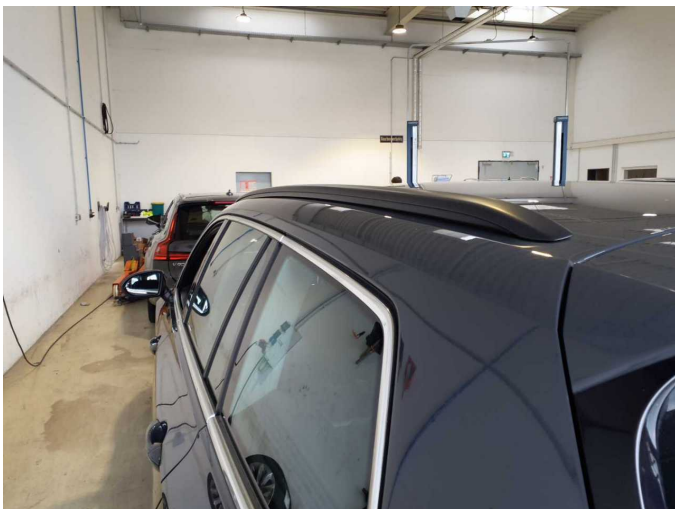

Damage 16: Body: Body - Damage by hail - repair according to calculation

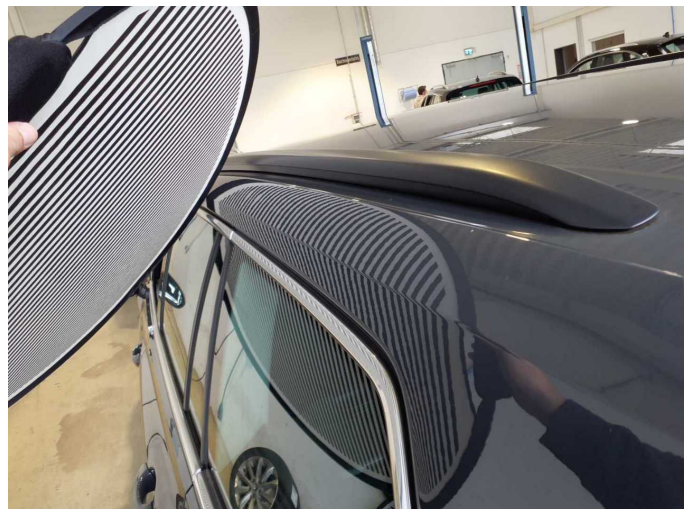

Damage 16: Body: Body - Damage by hail - repair according to calculation

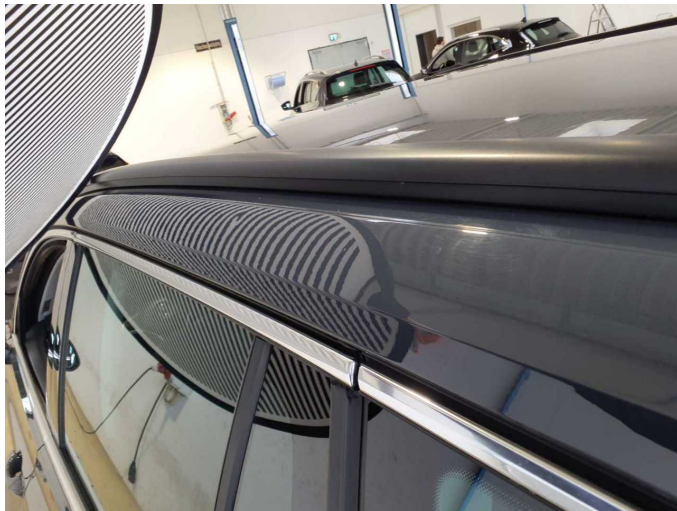

Damage 16: Body: Body - Damage by hail - repair according to calculation



Damage 16: Body: Body - Damage by hail - repair according to calculation



Damage 16: Body: Body - Damage by hail - repair according to calculation



Damage 16: Body: Body - Damage by hail - repair according to calculation

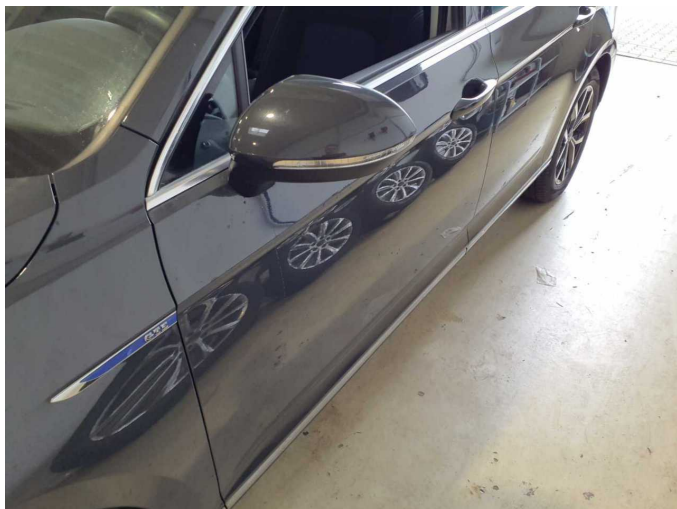

Damage 16: Body: Body - Damage by hail - repair according to calculation

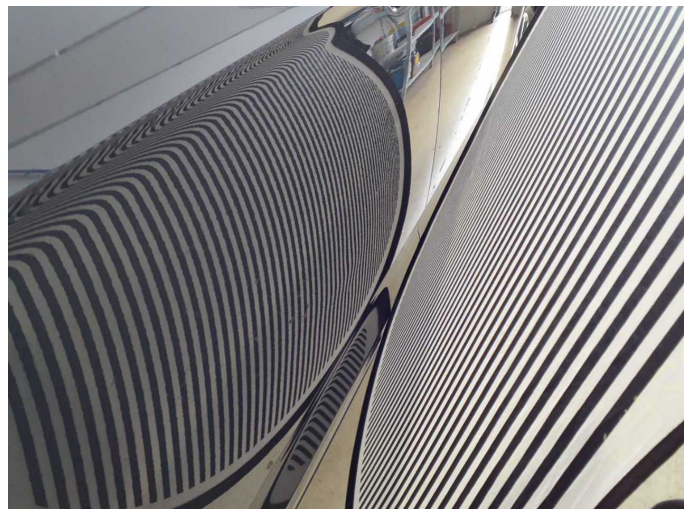

Damage 16: Body: Body - Damage by hail - repair according to calculation

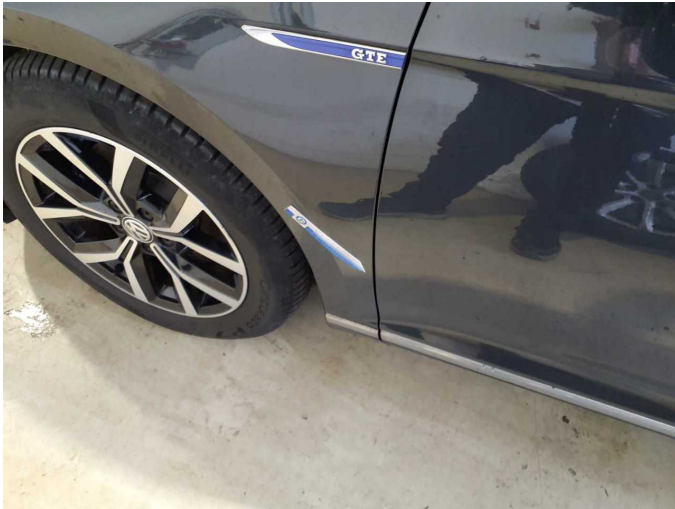

Wear and tear 1: Mudguard - left side: Mudguard - left side - Scratch(es)
- No deduction



Wear and tear 1: Mudguard - left side: Mudguard - left side - Scratch(es)
- No deduction



Wear and tear 2: Wheel / tyres: Alloy rim - rear left side - Scratch(es) -
No deduction



Wear and tear 2: Wheel / tyres: Alloy rim - rear left side - Scratch(es) -
No deduction



Wear and tear 3: Wheel / tyres: Tyre - front right side - Abrasion - No
deduction



Wear and tear 3: Wheel / tyres: Tyre - front right side - Abrasion - No
deduction



Accident 1: Front



Accident 1: Front

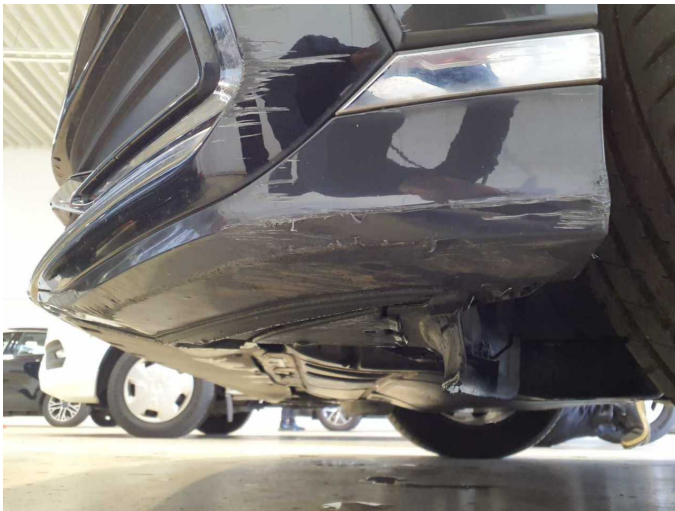

Accident 1: Front



Accident 1: Front



Accident 1: Front

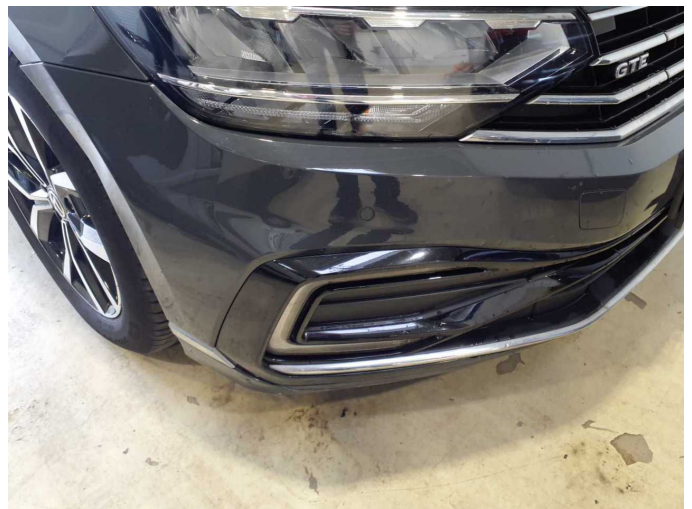

Accident 1: Front



Accident 1: Front



Accident 1: Front



Accident 2: Side right



Accident 2: Side right



Accident 2: Side right

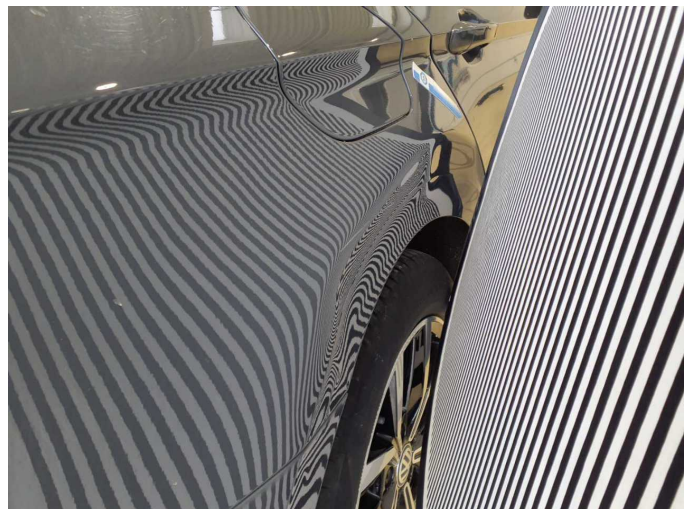

Accident 2: Side right



Accident 2: Side right

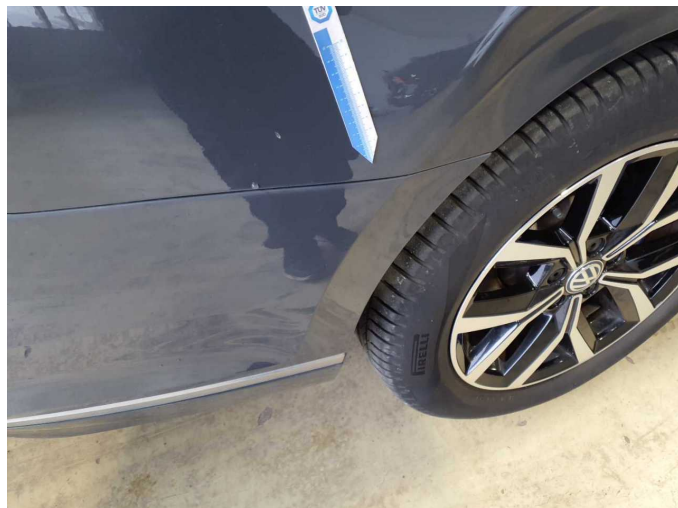

Accident 2: Side right



Accident 2: Side right



Accident 2: Side right