



Expertise

Protocol number: 40974048  
Order No. / Reference: 25001738  
Inspection date: 7 Aug 2025

Manufacturer: Volkswagen

Model: Passat Variant 2.0 TDI SCR Business

VIN: WVGZZZ3CZLE126218



| Vehicle details                                |                    |
|--|--------------------|
| Manufacturer / Type / Model / Equipment        |                    |
| Volkswagen Passat Variant 2.0 TDI SCR Business |                    |
| Vehicle Identification number                  | WVGZZZ3CZLE126218  |
| Mileage (Read)                                 | 120,757 km         |
| First registration                             | 16 Jul 2020        |
| Number of holders                              | 1                  |
| Next periodical technical inspection           | 06/2027            |
| (Report on hand)                               |                    |
| Power / Engine displacement                    | 110 kw / 1,968 ccm |
| Fuel type / Cylinder                           | Diesel / 4         |
| Gearbox / Number of gears                      | Manual / 6         |
| Type of drive                                  | Front drive        |
| Type of vehicle                                | Station wagon      |
| Colour / colour code                           | Pure white (C9A)   |
| Doors / Seats                                  | 5 / 5              |
| Upholstery type                                | Cloth              |
| Colour of upholstery                           | Black-Anthracite   |
| Vehicle with smoke odor                        | no                 |



## Vehicle details

|  |                              |                                |   |
|--|------------------------------|--------------------------------|---|
| <b>Maintenance booklet / proof</b>               | digital proof / complete     | <b>Next maintenance in</b>     | 21,700 km   |
| <b>Last maintenance on / at</b>                  | 05/2025 at 118,138 km        |                                |   |
| <b>Key is / should be</b>                        | 2 / 2                        | <b>FZG documents</b>           | ZB#2 (B) was available (copy), ZB#1 (S) was not available |
|  |                              | <b>Letter No.</b>              | FU481601  |
| <b>Previous damage / Accident</b>                | None detectable              | <b>Repainting</b>              | None detectable   |
| <b>Inspection conditions</b>                     | Sufficient                   | <b>Lifting equipment / pit</b> | yes   |
| <b>Test drive</b>                                | Not performed                | <b>Engine function test</b>    | Performed   |
| <b>Manufacturer key number/ type code number</b> | 0603 / BQS 00426             |                                |   |
| <b>Emission standard</b>                         | EURO6;WLTP;DG;PI/CI; M, N1 I | <b>Fine dust sticker</b>       |   |
| <b>Permitted total weight</b>                    | 2,170 kg                     | <b>Empty weight</b>            |   |

## Tyres

### Mounted tyres

| #  | Tyre size      | Type of tyre                | Manufacturer | Tread depth |
|----|----------------|-----------------------------|--------------|-------------|
| 1) | 215/60 R16 99V | Summer tyres on Light alloy | Pirelli      | 6mm / 6mm   |
| 2) | 215/60 R16 99V | Summer tyres on Light alloy | Pirelli      | 5mm / 5mm   |

### Additional tyres

| #  | Tyre size      | Type of tyre                | Manufacturer | Tread depth |
|----|----------------|-----------------------------|--------------|-------------|
| 1) | 215/55 R17 98V | Winter tyres on Light alloy | Pirelli      | 6mm / 6mm   |
| 2) | 215/55 R17 98V | Winter tyres on Light alloy | Pirelli      | 5mm / 5mm   |

### Replacement

| Typ | Tyre size | Type of tyre            | Manufacturer | Tread depth |
|-----|-----------|-------------------------|--------------|-------------|
|     | Tirefit   | Expiration date 02/2024 |              |             |

**Legend:** Tread depth information for tires on the left is in the first place, for tires on the right is in the second place on the axle in the direction of travel

## Equipment

### Standard equipment

- Driver and front passenger airbags (passenger airbag deactivation switch)
- Anti-lock braking system (ABS)
- Automatic distance control ACC "stop & go", including speed limiter
- Exterior mirrors electrically adjustable and heated (driver's side aspherical)
- Brake light, third
- Headlining in Mistral Grey
- diesel particulate filter
- Parking aid - warning signals for obstacles in the front and rear areas
- Automatic headlight switching ("Leaving home" function and manual "Coming home" function)
- Front windscreen in laminated safety glass, heat and sound insulating
- Transmission: 6-speed manual transmission
- ISOFIX anchor points (for attaching two child seats to the rear seats, including i-Size child seats)
- Instrument cluster with electronic speedometer, odometer, trip meter, tachometer
- LED fog lights and cornering lights
- LED taillights
- Steering wheel: Multifunction steering wheel in leather (gear lever knob in leather)
- Fatigue detection (detects signs of driver fatigue based on characteristic steering behavior, time of day, and driving duration and issues a visual and acoustic warning)
- Mesh partition
- Non-smoking version (storage compartment and 12 V socket at the front)
- Emergency braking assistant "Front Assist" (for automatic distance control ACC up to 210 km/h)
- Package: Light and Sight Package "Plus" (2 LED lights in the front footwells, electrically adjustable and heated exterior mirrors with automatic dimming on the driver's side, LED entry/warning lights in the front doors, automatic headlight control with daytime running lights, "leaving home" function, and manual "coming home" function, interior light with delayed switch-off and dimming function, 2 LED reading lights each at the front and rear, auto-dimming interior mirror, illuminated vanity mirror, retractable sun visors, rain sensor)
- Composition radio (16.5 cm touchscreen, 8 speakers, 4 x 20 watt output, diversity antenna for FM reception, dual tuner, RDS, MP3 playback, USB-C interface, 3-way tone control)
- LED taillights
- Leather gearshift knob
- Keyless start system without safe lock
- Power steering (electromechanical, speed-dependent)
- Seats: Lumbar supports in front (driver's side electrically adjustable)
- Airbag, head airbag system for front and rear passengers (including front side airbags)
- App-Connect (Volkswagen offers three interfaces for connecting smartphones with numerous options: - Apple CarPlay - Android Auto from Google - MirrorLink)
- Cup holders (2) front
- Hill start assist
- Chrome strips on the side windows
- Roof rails black
- tachometer
- Electronic parking brake including auto-hold function
- Electronic stabilization program and electromechanical brake booster
- Remote release for the trunk lid
- Pedestrian detection
- Luggage compartment floor can be raised
- Interior lights front and rear with switch-off delay and dimming function (2 reading lights front)
- Air conditioning
- Headrests (3) rear
- Front headrests (safety-optimized, length and height adjustable)
- LED headlights with daytime running lights
- Headlight range adjustment
- Premium multifunction display with multi-color display (including: - Outside temperature - Average fuel consumption - Average speed - Distance traveled - Driving time - Gear recommendation - Speed warning - Comfort - Current fuel consumption - Range - Service - Time with extended display options, e.g.: - Digital speedometer - Digital oil temperature indicator - Light & visibility - Language - Auxiliary heating - Winter tires)
- Emergency call service (no registration required, service is activated upon delivery)
- Upholstery: "Weave" fabric (front seat center panels and outer rear seats in "Weave" fabric)
- Proactive occupant protection system in conjunction with "Front Assist" (detects critical traffic situations with increased accident potential - prepares vehicle occupants and the vehicle for a possible accident by tightening the front seat belts, restraining the driver and front passenger, and closing open windows and the sunroof except for a crack)
- Rain sensor
- Tire pressure monitoring indicator (passive)
- Wheels: 4 light alloy wheels "Sepang" 6.5 J x 16 (tires 215/60 R 16, rolling resistance optimized)
- Rear seat bench undivided, backrest asymmetrically split and foldable, with center armrest (and through-loading option)



- Seats: Height-adjustable front seats (ergoComfort seat on the driver's side - with electric backrest adjustment)
- Telephone interface
- First aid kit, warning triangle and safety vest
- Electronic immobilizer

- Seat belts: Three-point automatic seat belt (Seat belt for middle rear seat - Seat belts for outer rear seats - Front seat belts with height adjustment and belt tensioner)
- Start-stop system (with brake energy recovery)
- 12V socket on the rear center console
- textile floor mats (front and rear)
- Warning sound and light for unfastened seat belts at the front and rear

### Extra equipment

- App-Connect Wireless (Volkswagen offers three interfaces for connecting smartphones with numerous options: - Apple CarPlay - Android Auto from Google - MirrorLink)
- Package: "Business Premium" package including navigation (from Business) (2 USB-C ports in the front, 1 USB-C charging socket in the rear, 230 V socket, App-Connect including wireless, Apple CarPlay, Android Auto, "Travel Assist" driving assistant and "Lane Assist" lane keeping assistant, Air Care Climatronic with 3-zone temperature control, allergen filter and rear controls, electric lumbar supports on the driver's side, massage function on the driver's side, "Rear View" reversing camera, heated windshield washer nozzles, Comfort telephone interface, inductive charging function, heated front seats)
- Sun blinds on the rear door windows
- "Comfort" telephone interface with inductive charging function (hands-free system)
- Onboard tools and jack
- Paintwork: Special colors
- "Discover Media" navigation system including "Streaming & Internet" (4x20 watt user interface with proximity sensor, dual tuner with phase diversity, vehicle menu speed, volume adjustment, 2D map display, tone control, triple TFT display with touchscreen operation, "Discover Media" navigation system including "Streaming & Internet," MP3 radio, telephone contact address for navigation, telephone interface, 2 USB ports also for iPod/iPhone, traffic sign recognition, "VW Media Control," We Connect Plus, 3 years, including We Connect route guidance, dynamic RDS TMC tuner)
- Wheels: Winter wheels (additional) steel, 6.5 J x 16 (full wheel covers - AirStop winter tires 215/60 R 16 H)

### Brief expert findings

|                      |  |
|----------------------|--|
| Documents submitted  | At the time of the inspection, the registration certificate Part 2 (letter) was available, but the registration certificate Part 1 (certificate) was not. (Copy) |
| VIN comparison       | The vehicle identification number (VIN) was read and the undersigned verified that it matched the documents submitted during the inspection.                     |
| Inspection           | The inspection conditions were sufficient for the assessment of the vehicle.<br>Lifting equipment and a pit were available for examining the vehicle.            |
| Test drive           | No test drive/maneuvering was carried out during the inspection of the vehicle.  |
| Engine function test | An engine test run was performed.  |

### Value reducing factors

| No. | Component group        | Description                                    |
|-----|------------------------|--|
| 1   | Equipment              | Tirefit filler - Expired - Replace             |
| 2   | Door - front left side | Door (Türfangband) - Noise - Perform diagnosis |
| 3   | Door - front left side | Door - dent(s) - Smart repair                  |



## Wear and tear

| No. | Component group | Description  |
|-----|-----------------|--|
| 1   | Vehicle glazing | Windscreen - Stone chips - No deduction                  |
| 2   | Body            | Body - Stone chips - No deduction                        |
| 3   | Wheel / tyres   | Alloy rim - front left side - Scratch(es) - No deduction |

The vehicle shows signs of wear commensurate with its age and use.

## Order/Scope of order

The order was placed to prepare a sales report for the vehicle described. This includes the following:

- Description of core relevant information about the vehicle
- Documentation of equipment features  
(*Delivery by third-party service providers*)
- Documentation of damage, defects, missing parts
- Documentation of previous damage, unrepaired previous damage, repainting
- a brief visual or functional inspection of the equipment details if possible.  
(*Functional tests of driver assistance systems are not included in the scope of services!*)
- a photo documentation of the vehicle

## Basis for the order

This product is based on the Alphabet Fuhrpark GmbH guidelines for vehicle returns and valuations. The expert makes the explicit findings in each individual case objectively within the framework of the specified standards based on his or her own expertise.

The vehicle inspection takes place in a disassembled state.

Damage or defects that can only be detected during disassembly/diagnosis work or through advanced knowledge remain within the scope of the prognosis risk. An extended risk exists for concealed defects caused by fraudulent deception and not identifiable by the expert.

Damage or defects resulting from normal use or wear and tear of the vehicle will be accepted according to the applicable standard.

There was no explicit identification or monetary consideration of the expected features within the product.

Features which in their nature and severity slightly exceed normal use but do not constitute unacceptable damage will be documented and identified under signs of use if necessary.

Damage or defects which, according to the underlying standard, can no longer be attributed to normal use or wear and tear are listed in the product under "Depreciating Factors".

Depending on the product specification, a monetary ID can be provided. If this takes place, the costs can be 100% d or pro rata depending on the vehicle's age and mileage.

## Previous damages

Apparently, no repaired previous damage could be found on the vehicle.





**Figure 1:** Diagonal front (left)



**Figure 2:** Diagonal front (right)



**Figure 3:** Diagonal rear (left)



**Figure 4:** Diagonal rear (right)



**Figure 5:** Interior - front



**Figure 6:** Interior - rear





Figure 7: Instrument cluster



Figure 8: Instrument panel



Figure 9: interior 360° view



Figure 10: Cargo area

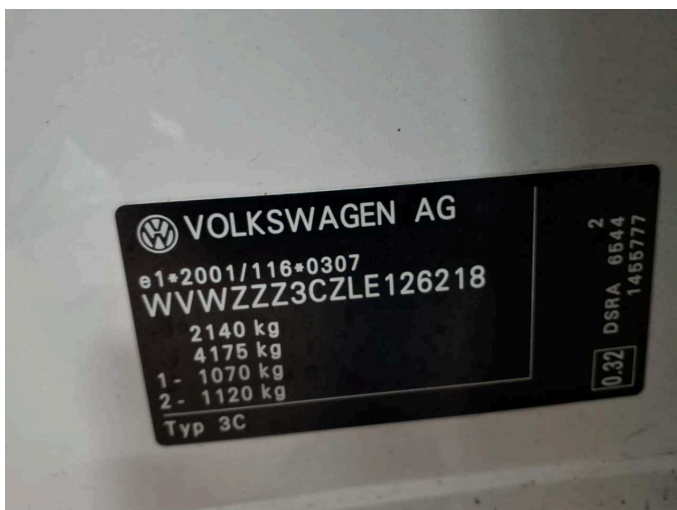

Figure 11: VIN



Figure 12: Mounted tyres



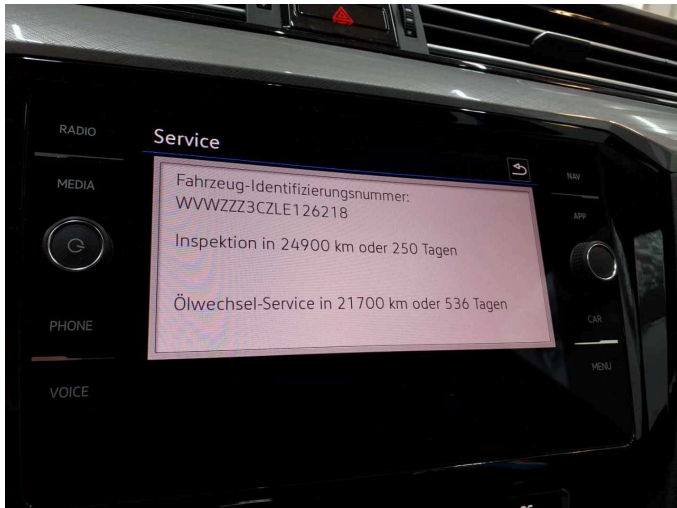

Figure 13: Documents

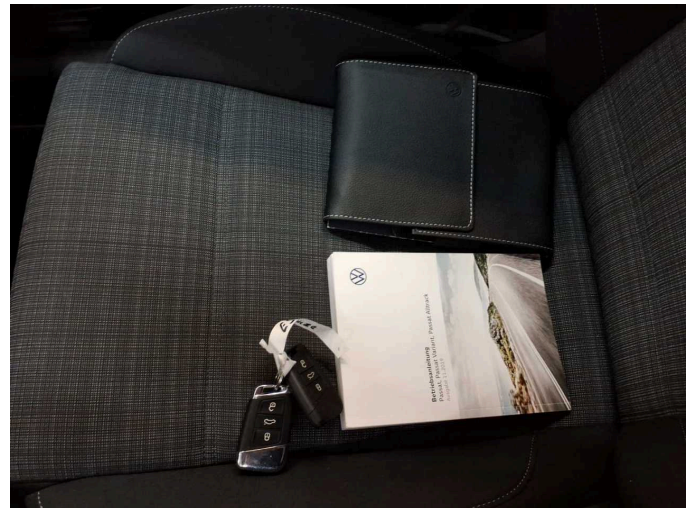

Figure 14: Documents

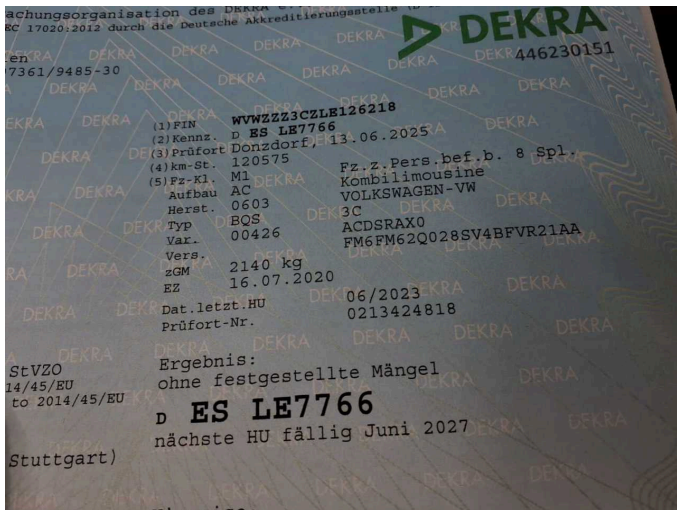

Figure 15: Documents



Figure 16: Additional tyres



Figure 17: Additional tyres



Figure 18: Navigation





Figure 19: Misc.



Figure 20: Misc.



Figure 21: Misc.



Figure 22: Misc.

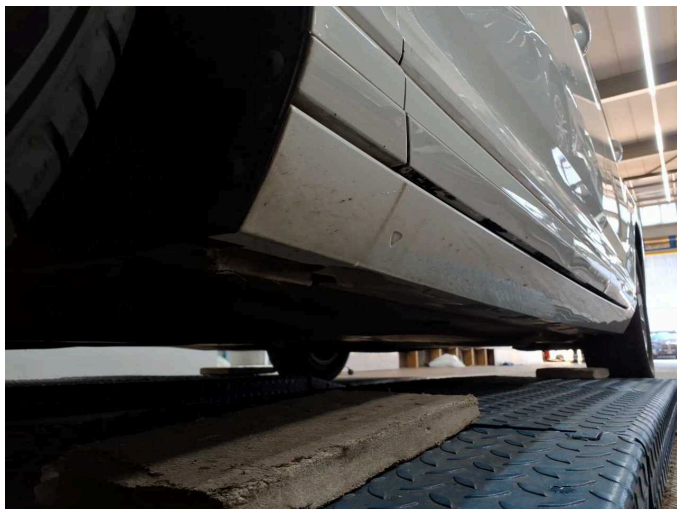

Figure 23: Misc.



Figure 24: Misc.





Figure 25: Misc.



Figure 26: Misc.



Figure 27: Misc.



Figure 28: Misc.



Figure 29: Misc.

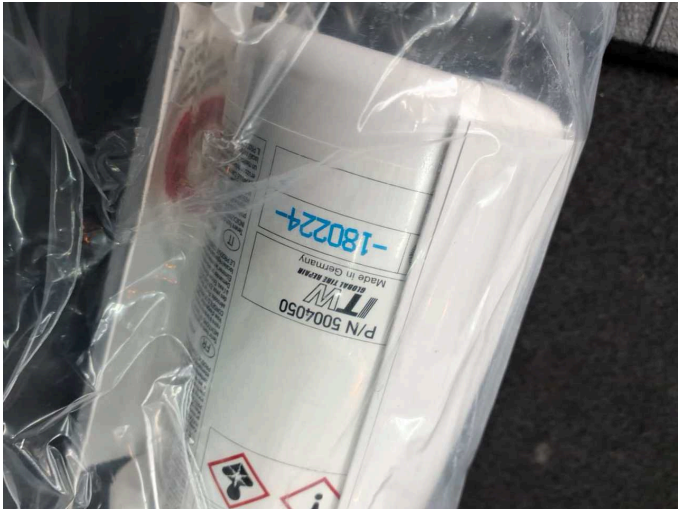

Damage 1: Equipment: Tirefit filler - Expired - Replace





**Damage 2:** Door - front left side: Door (Türfangband) - Noise - Perform diagnosis



**Damage 2:** Door - front left side: Door (Türfangband) - Noise - Perform diagnosis



**Damage 3:** Door - front left side: Door - dent(s) - Smart repair



**Damage 3:** Door - front left side: Door - dent(s) - Smart repair

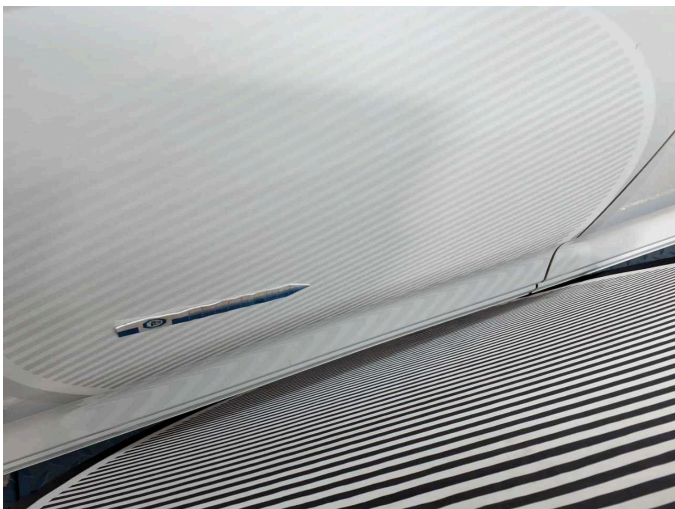

**Damage 3:** Door - front left side: Door - dent(s) - Smart repair





# Wartungshistorie

(gemäß Auftraggeber Informationen)

Fahrgestellnummer: WVVZZZ3CZLE126218

Hersteller / Modell: VOLKSWAGEN VW Passat Variant 2.0 TDI SCR Business

| Datum      | KM-Stand | Beschreibung  |
|------------|----------|---|
| 13.06.2025 | 120.575  | AU  |
| 21.05.2025 | 118.138  | Bremse Sonstiges; Bremsklötze vorne; Bremsscheiben + Klötze v;<br>Bremsscheiben vorne   |
| 15.04.2025 | 115.667  | Bremsflüssigkeit; Bremsflüssigkeit ern; Kraftstofffilter ern; Motoröl b.<br>Wartung; Ölfilter ern; Regelwartungsdienst; Systemtest/Eigendiagnose;<br>Wartung Sonstiges                    |
| 06.11.2024 | 105.349  | Systemtest/Eigendiagnose  |
| 02.07.2024 | 97.720   | Systemtest/Eigendiagnose  |
| 21.02.2024 | 85.582   | Bremse Sonstiges; Bremsklötze hinten; Bremsscheiben + Klötze h;<br>Bremsscheiben hinten; Motoröl b. Wartung; Ölfilter ern;<br>Regelwartungsdienst; Reparatur Sonstiges; Wartung Sonstiges |
| 05.07.2023 | 70.145   | AU; Bremsflüssigkeit; Bremsflüssigkeit ern; Luftfiltereinsatz ern   |
| 27.01.2023 | 54.774   | Motoröl b. Wartung; Ölfilter ern; Regelwartungsdienst; Wartung Sonstiges  |
| 04.01.2022 | 29.193   | Motoröl b. Wartung; Ölfilter ern; Regelwartungsdienst; Wartung Sonstiges  |