



VOLKSWAGEN Passat

Passat Variant 2.0 TDI DSG (BlueMotion Technology)

VIN NO WVWZZZ3CZJE026021
Registration Number CZJE026021



MOT Date	Number of Owners	Number of Keys	Odometer Reading
2026-11-01	1	2	257181 km
Last Service	Last Service Mileage	First Registration Date	Country First Registered
-	-	2017-08-29	Germany

Inspection Report Summary

Customer	BCA Online	Report Number	P20250910124027
Inspection Date / Place	2025-09-10 / BCA Heidenheim	Cosmetic Grade	5

Vehicle Summary

Vehicle Condition	Runner	VAT Type	Qualifying
Fuel Type	Diesel	Road Worthy	Yes
Colour	Black	Engine Size (cc)	1968
Engine Size	2.0	No of Doors	5
Body Type	Stationwagon / Estate	Drive Train	Front
Seat Colour		No of Seats	5
Seat Covering Name	Schwarz	Seat Covering	Cloth/Synthetic Leather
Charging Cables		NEDC CO2 Rating (q/km)	121
Gearbox Type	Automatic		

Vehicle History & Documents

Service Book Available	Present	Next Service Mileage	km
Previous Usage		Imported	No
Manufacturer Warrenty			





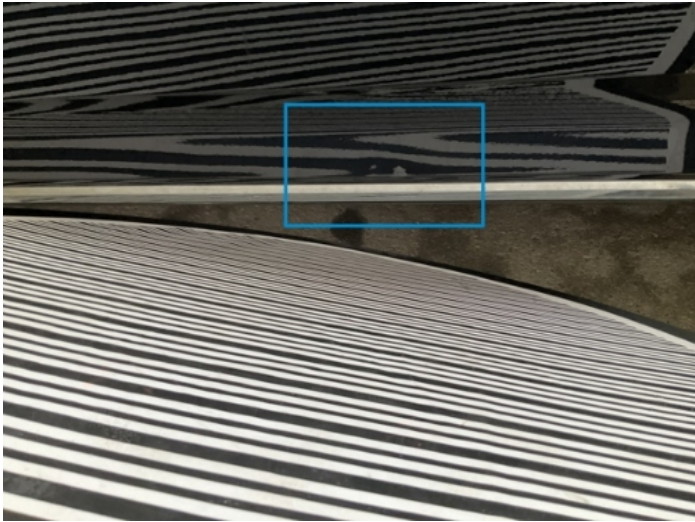
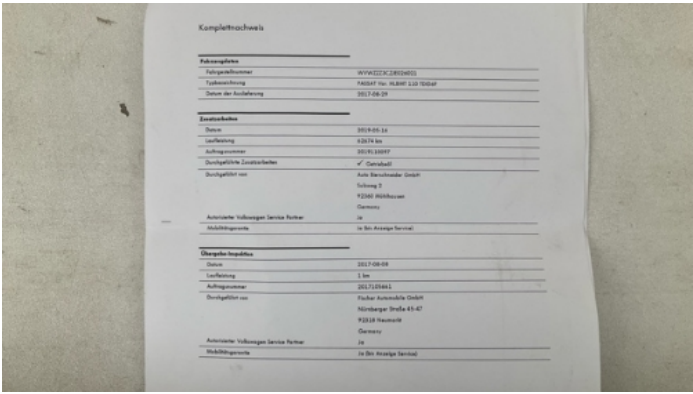

Equipment

Tow ball	Alloys wheels	Cruise control	Front fog lamps
Headlamp wash/wipe	Remote adjusting wing mirrors	Roof rails	Stability control
CD Player	Laneassist	Radio	Airbag Status
Anti-lock braking	Diesel particulate filter	Front parking sensors	Heated wing mirrors
Remote central locking	Satellite navigation	Xenon headlamps	Electrically folding wing mirrors
Leather steering wheel	Rear parking sensors		

Equipment Details

Tow Ball Type	Pivoted	Air Conditioning	Dual Zone Climate Control
Alloy Wheel Size	17	Extra Wheel / Tyre Set	Winter Tyres - Alloy
Seat Heating	Front		

Wheels & Tyres

Right Front Tyre Depth	7	Left Front Tyre Depth	7
Right Rear Tyre Depth	8	Left Rear Tyre Depth	7
Extra Wheel - 1 Tyre Depth	7	Extra Wheel - 2 Tyre Depth	8
Extra Wheel - 3 Tyre Depth	5	Extra Wheel - 4 Tyre Depth	5

Cosmetic Damage

28 Schäden

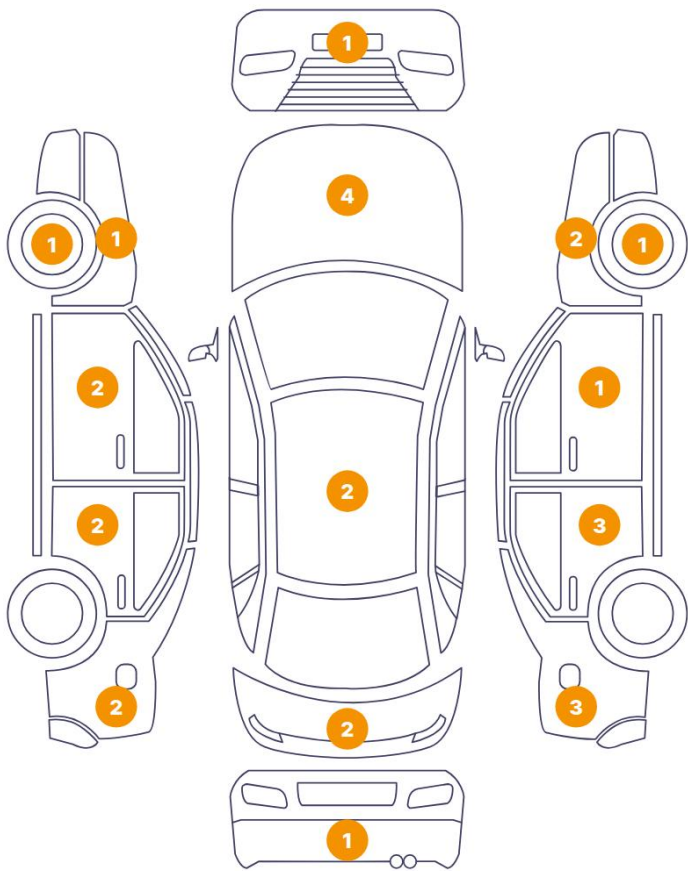

4 Schäden

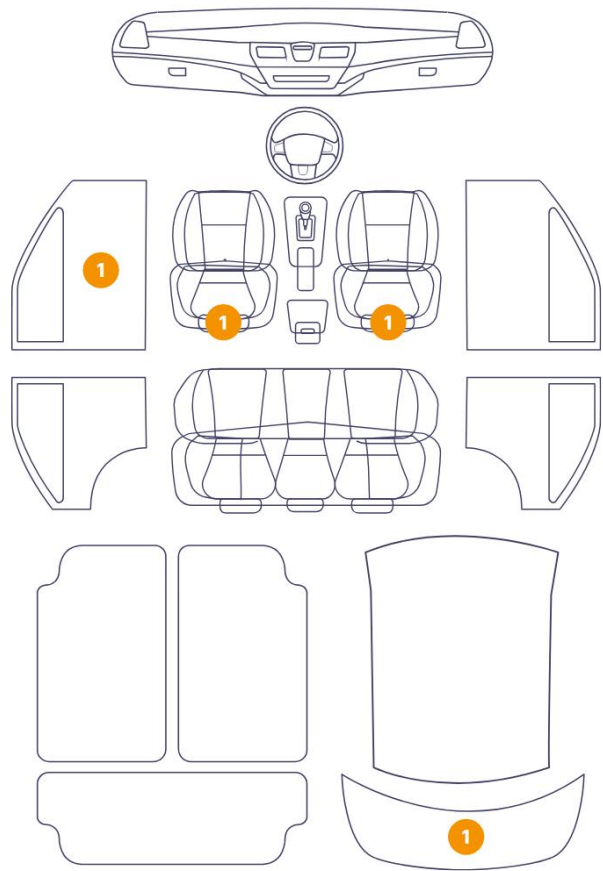

Component		Damage	Comments
1	Fender / Front Left	Bodywork / Dent / Dent	
2	Rim / Front Left	Out of Bodywork / Scratch	
3	Bumper / Front	Bodywork / Breakage / Hole	
4	Hood	Bodywork / Dent / Dent	
5	Fender / Front Right	Paint / Scratch / Scuff	
6	Rim / Front Right	Out of Bodywork / Scratch	
7	Door / Front Right	Paint / Scratch / Scuff	
8	Door / Back Right	Paint / Scratch / Scuff	
9	Door / Back Right	Paint / Scratch / Scuff	
10	Side Panel / Back Right	Paint / Scratch / Scuff	
11	Hood	Paint / Scratch / Scuff	
12	Hood	Paint / Scratch / Scuff	

13	Hood	Paint / Scratch / Scuff
14	Fender / Front Right	Paint / Scratch / Scuff
15	Door / Back Right	Bodywork / Dent / Dent
16	Side Panel / Back Right	Bodywork / Dent / Dent
17	Side Panel / Back Right	Bodywork / Dent / Dent
18	Roof	Bodywork / Dent / Dent
19	Roof	Bodywork / Dent / Dent
20	Bumper / Back	Paint / Scratch / Scuff
21	Tailgate	Bodywork / Dent / Dent
22	Tailgate	Paint / Scratch / Scuff
23	Side Panel / Back Left	Paint / Scratch / Scuff
24	Door / Front Left	Bodywork / Dent / Dent
25	Door / Front Left	Bodywork / Dent / Dent
26	Door / Back Left	Bodywork / Dent / Dent
27	Door / Back Left	Bodywork / Dent / Dent
28	Panel Filling / Front Left	Interior / Broken
29	Seat / Front Left	Interior / Scratched
30	Side Panel / Back Left	Paint / Scratch / Scuff
31	Tailgate Upholstery / Back	Interior / Scratched
32	Seat Cushion / Front Right	Interior / Scratched

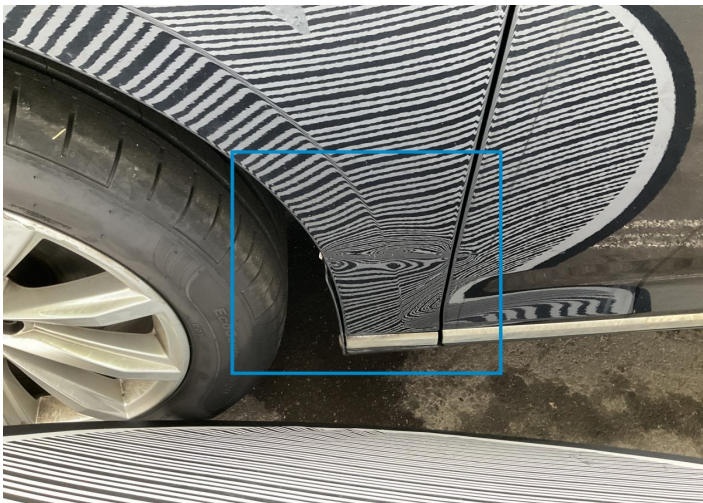

1. Fender / Front Left
Bodywork / Dent / Dent -



2. Rim / Front Left
Out of Bodywork / Scratch -



3. Bumper / Front
Bodywork / Breakage / Hole -

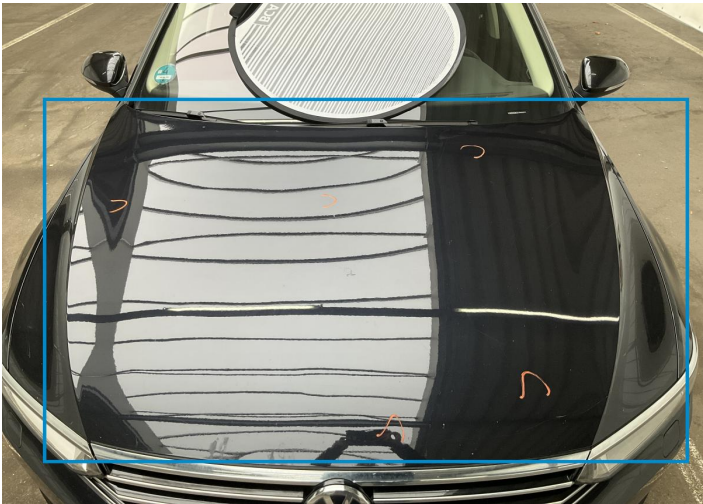

4. Hood
Bodywork / Dent / Dent -



5. Fender / Front Right
Paint / Scratch / Scuff -



6. Rim / Front Right
Out of Bodywork / Scratch -



7. Door / Front Right
Paint / Scratch / Scuff -

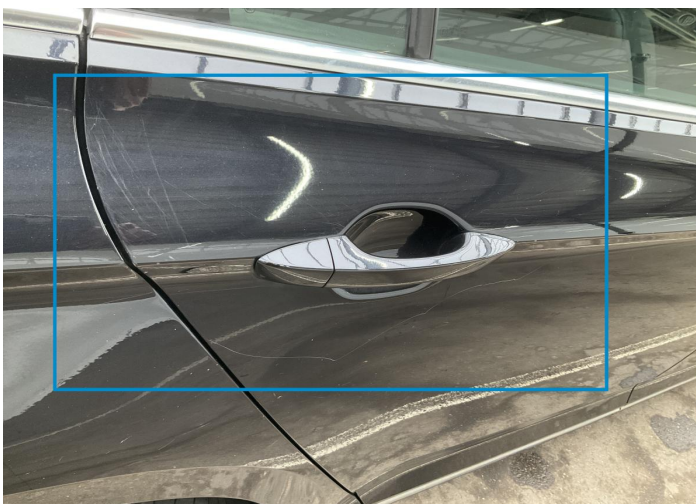

8. Door / Back Right
Paint / Scratch / Scuff -



9. Door / Back Right
Paint / Scratch / Scuff -



10. Side Panel / Back Right
Paint / Scratch / Scuff -

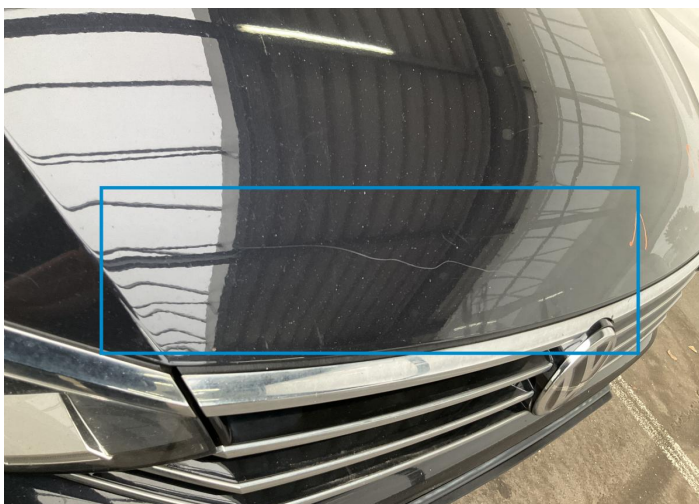

11. Hood
Paint / Scratch / Scuff -

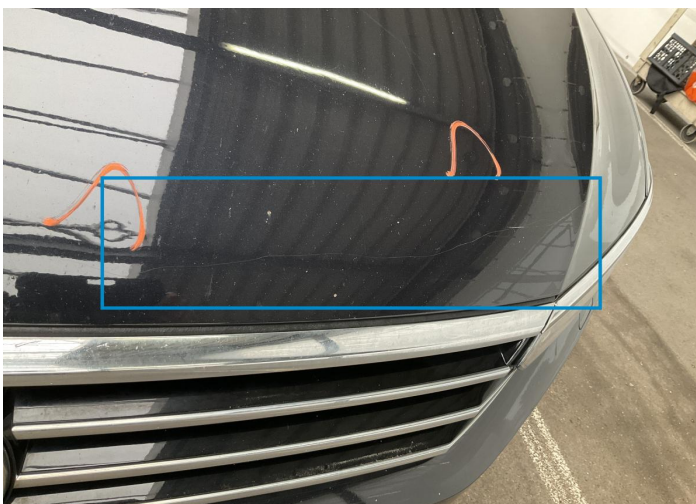

12. Hood
Paint / Scratch / Scuff -



13. Hood
Paint / Scratch / Scuff -



14. Fender / Front Right
Paint / Scratch / Scuff -

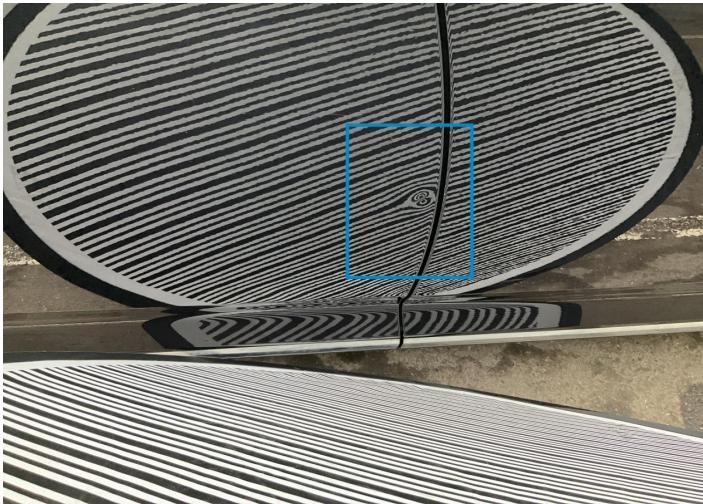

15. Door / Back Right
Bodywork / Dent / Dent -

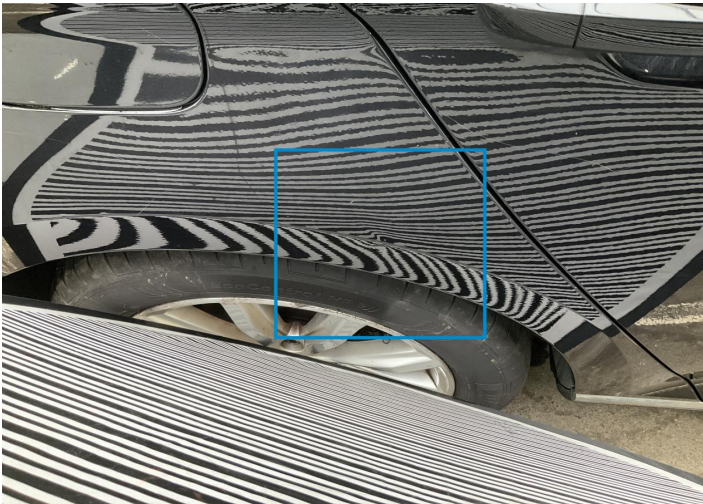

16. Side Panel / Back Right
Bodywork / Dent / Dent -

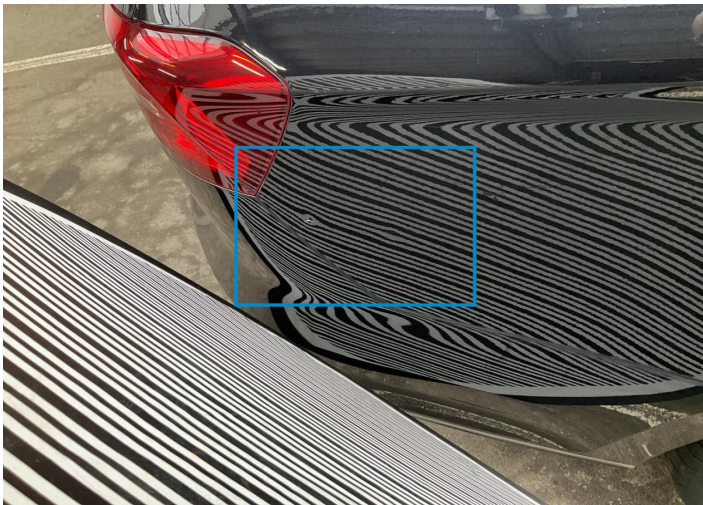

17. Side Panel / Back Right
Bodywork / Dent / Dent -



18. Roof
Bodywork / Dent / Dent -



19. Roof
Bodywork / Dent / Dent -



20. Bumper / Back
Paint / Scratch / Scuff -

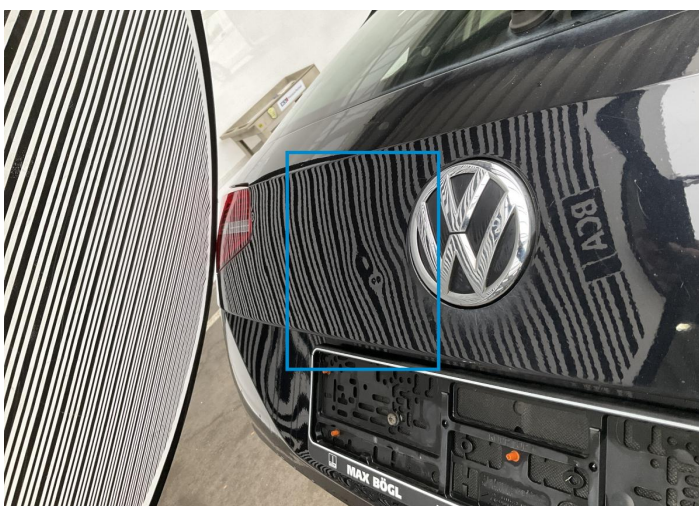

21. Tailgate
Bodywork / Dent / Dent -



22. Tailgate
Paint / Scratch / Scuff -



23. Side Panel / Back Left
Paint / Scratch / Scuff -

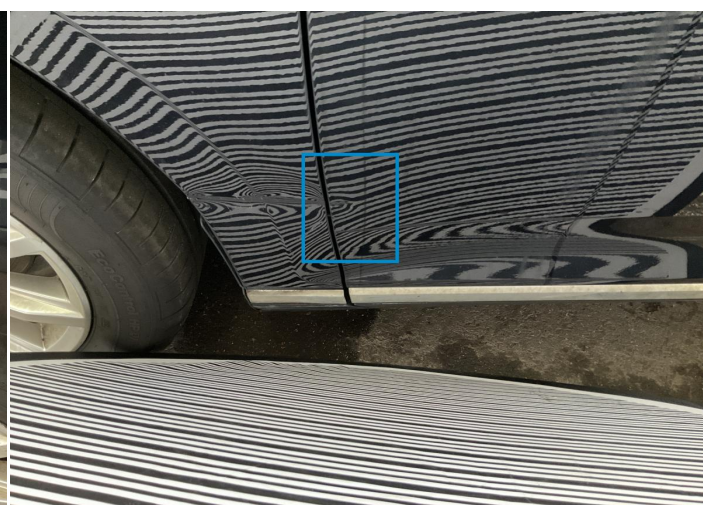

24. Door / Front Left
Bodywork / Dent / Dent -

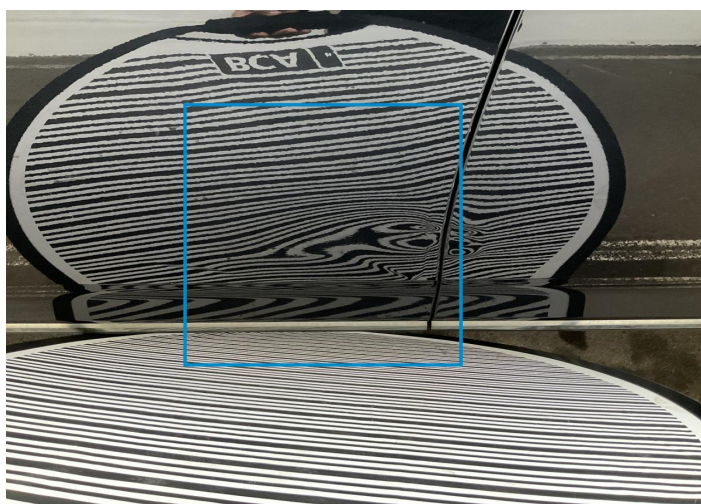

25. Door / Front Left
Bodywork / Dent / Dent -

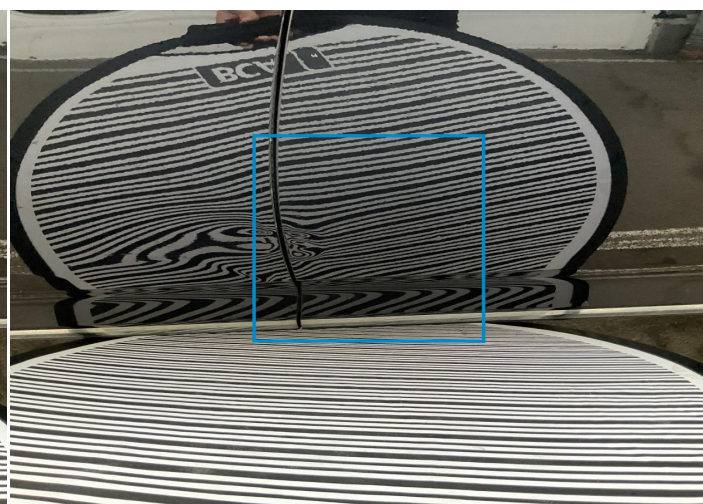

26. Door / Back Left
Bodywork / Dent / Dent -

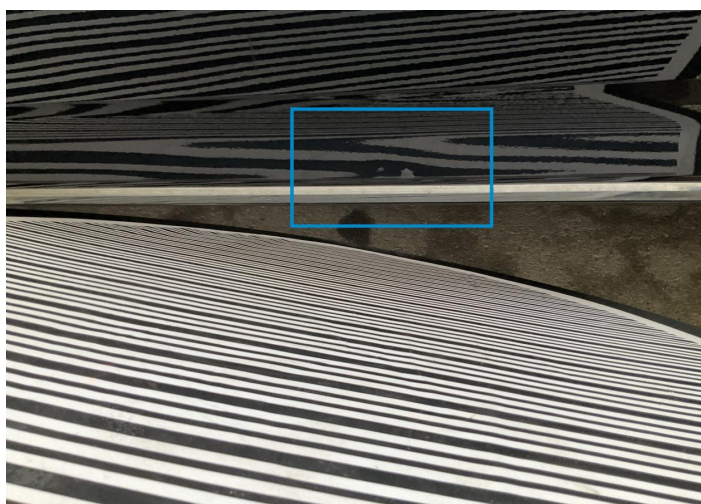

27. Door / Back Left
Bodywork / Dent / Dent -



28. Panel Filling / Front Left
Interior / Broken -

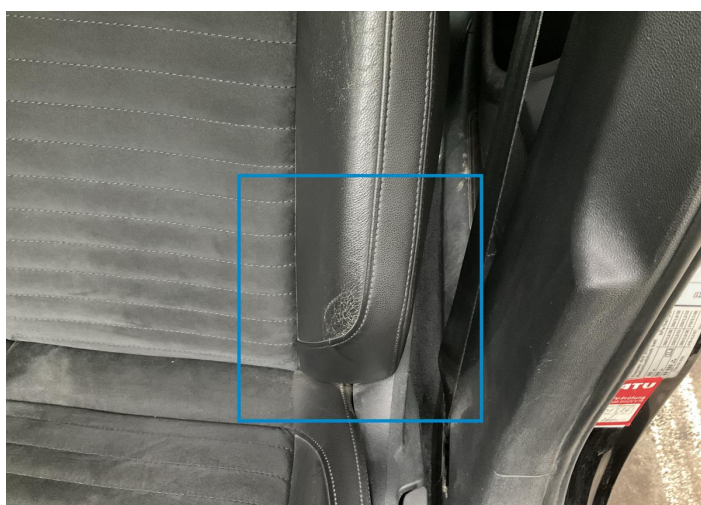

29. Seat / Front Left
Interior / Scratched -



30. Side Panel / Back Left
Paint / Scratch / Scuff -



31. Tailgate Upholstery / Back
Interior / Scratched -



32. Seat Cushion / Front Right
Interior / Scratched -

Mechanical Condition

Control Lights

Display Defect	✓	ABS Warning Light	✓
ESP Fault/Traction Control Malfunction Light	✓	Diesel Particulate Filter Light	✓
Airbag Warning Light	✓	Oil Pressure Warning Light	✓
Brake Warning Light	✓	Power Steering Warning Light	✓
Alternator / Battery	✓	No Dashboard Lights	✓
Tire Pressure Monitoring System	✓		

Equipments Test

Central Locking	✓	Main & Spare Keys Functioning	✓
Electric Windows	✓	Navigation System	✓
Audio Equipment	✓	Parking Sensors / Cameras Functioning	✓
AC / Heating System	✓	Other Equipments	✓

Engine

Engine Status / EML	✓	Engine Leak Visible	NA
Engine Starts	✓		

Gearbox

Gear Box	✓
----------	---

Levels

Brakes Fluid	✓	Coolant Fluid	✓
--------------	---	---------------	---

Test Drive Inspection

Steering Wheel			
Steering Noise / Anomaly		✓	
Engine			
Engine Noise	✓	The Gears Scratch / Skip / Abnormal Operation	✓
Fume Quantity	✓	Power Loss	✓
Brake			
Brake System Anomaly		✓	
General			
Test Driven Status		✓	
✓ <i>No troubles detected, good condition or correct tests, according to vehicle age and mileage</i>			
! <i>Damages or malfunction detected that requires repairs by the buyer</i>			
NA <i>Not applicable</i>			
= <i>Not tested</i>			

Disclaimer

Please also note the "UserGuide condition report", which shows the scope of the vehicle description.

[User Guide](#)