



# VOLKSWAGEN Passat

## Passat Variant 2.0 TDI SCR DSG (BlueM. Tech)

VIN NO WVWZZZ3CZHE033691  
Registration Number CZHE033691



MOT Date

2027-08-01

Last Service



Number of Owners

2

Last Service Mileage



Number of Keys

2

First Registration Date

2016-08-09

Odometer Reading

247814 km

Country First Registered

Germany

### Inspection Report Summary

Customer	BCA Online	Report Number	P20250930114520
Inspection Date / Place	2025-09-30 / BCA Neuss	Cosmetic Grade	2

### Vehicle Summary

Vehicle Condition	Runner	VAT Type	Margin
Fuel Type	Diesel	Gearbox Type	Automatic
Colour	Gold	Engine Size (cc)	1968
Engine Size	2.0	No of Doors	5
Body Type	Stationwagon / Estate	Drive Train	Front
Seat Colour		No of Seats	5
Seat Covering Name		Seat Covering	Alcantara/Leather
Charging Cables		NEDC CO2 Rating (q/km)	119

### Vehicle History & Documents

Service Book Available	Present	Next Service Mileage	km
Previous Usage		Imported	No
Manufacturer Warrenty			









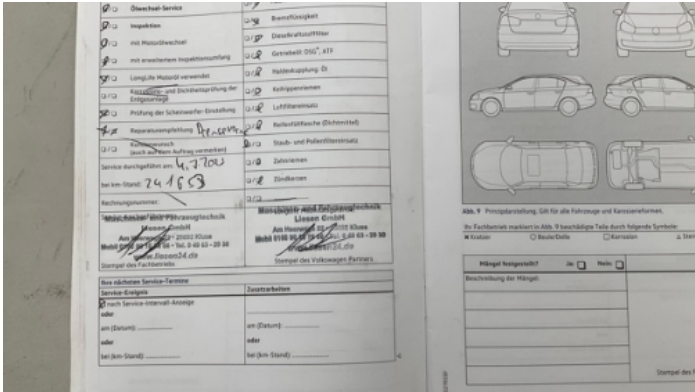
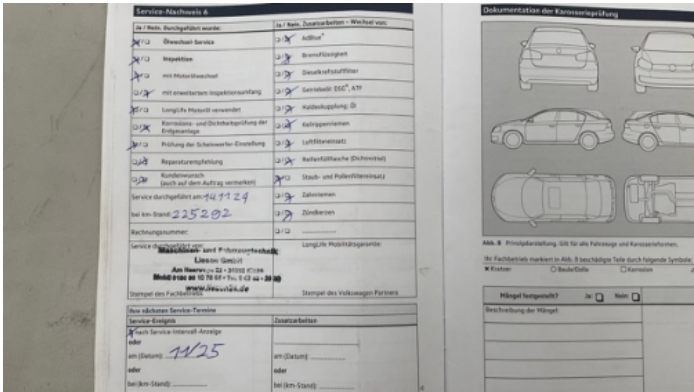

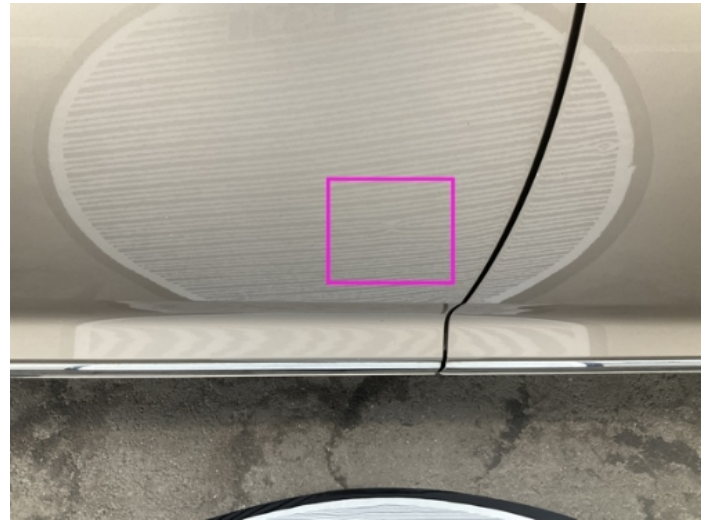

Equipment

Tinted Glass	Airbag Status	AndroidAuto	AppleCarPlay
Bluetooth telephone interface	Diesel particulate filter	Front parking sensors	Remote adjusting wing mirrors
Reversing Camera	Stability control	LED Headlamps	Rain sensitive windscreen wipers
USB Socket	Alloys wheels	Anti-lock braking	Auxiliary Socket
Cruise control	Front fog lamps	Heated wing mirrors	Remote central locking
Satellite navigation	Electrically folding wing mirrors	Radio	Rear parking sensors

Equipment Details

Air Conditioning	Three Zone Climate Control	Alloy Wheel Size	17
Extra Wheel / Tyre Set	Winter Tyres - Alloy	Seat Heating	Front

Wheels & Tyres

Extra Wheel - 1 Tyre Depth	2	Extra Wheel - 2 Tyre Depth	2
Extra Wheel - 3 Tyre Depth	5	Extra Wheel - 4 Tyre Depth	5
Right Front Tyre Depth	4	Left Front Tyre Depth	4
Right Rear Tyre Depth	4	Left Rear Tyre Depth	4

Cosmetic Damage

7 Schäden

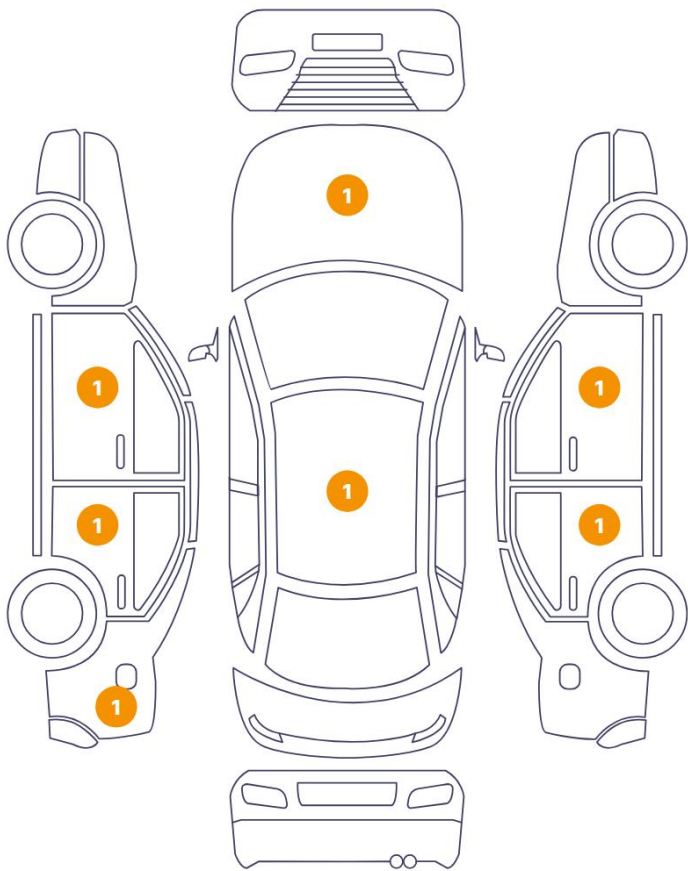

0 Schäden

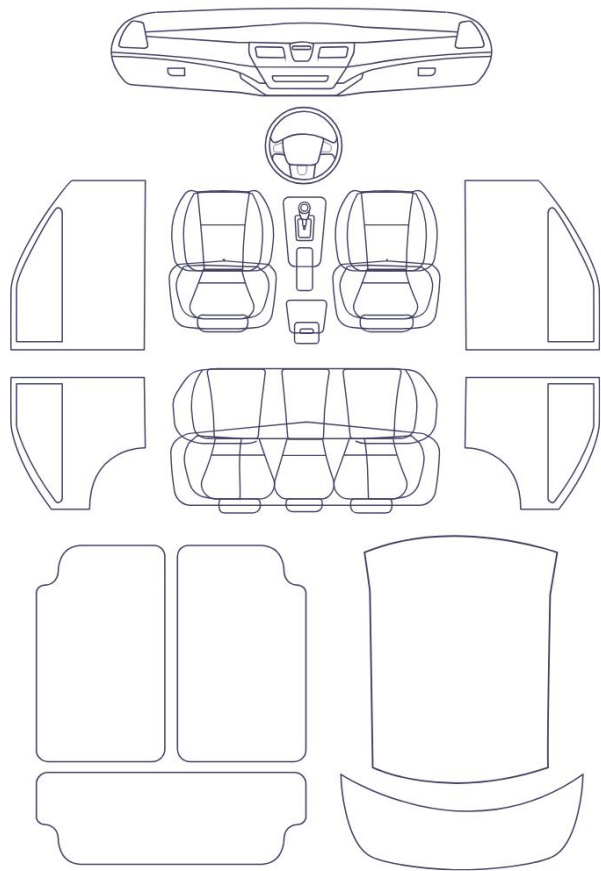

Component		Damage	Comments
1	Fender / Back Left	Paint / Poor Previous Repair	
2	Door / Back Left	Paint / Poor Previous Repair	
3	Door / Front Left	Paint / Poor Previous Repair	
4	Roof	Bodywork / Dent / Dent	
5	Hood	Bodywork / Dent / Dent	
6	Door / Front Right	Bodywork / Dent / Dent	
7	Door / Back Right	Bodywork / Dent / Dent	





1. Fender / Back Left  
Paint / Poor Previous Repair -



2. Door / Back Left  
Paint / Poor Previous Repair -



3. Door / Front Left  
Paint / Poor Previous Repair -

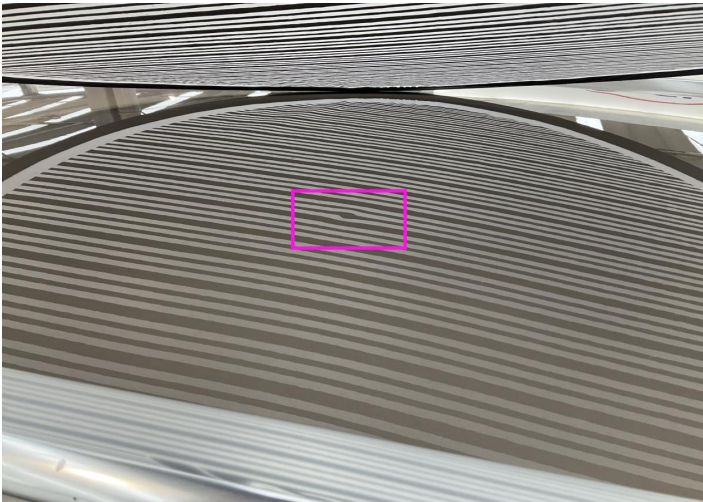

4. Roof  
Bodywork / Dent / Dent -

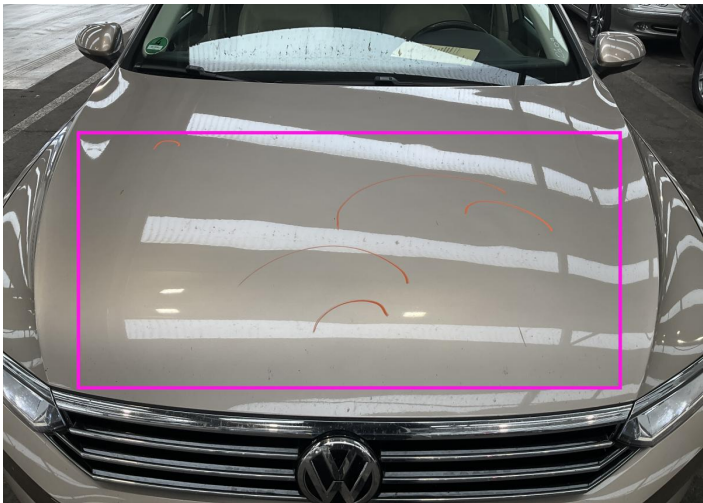

5. Hood  
Bodywork / Dent / Dent -



6. Door / Front Right  
Bodywork / Dent / Dent -



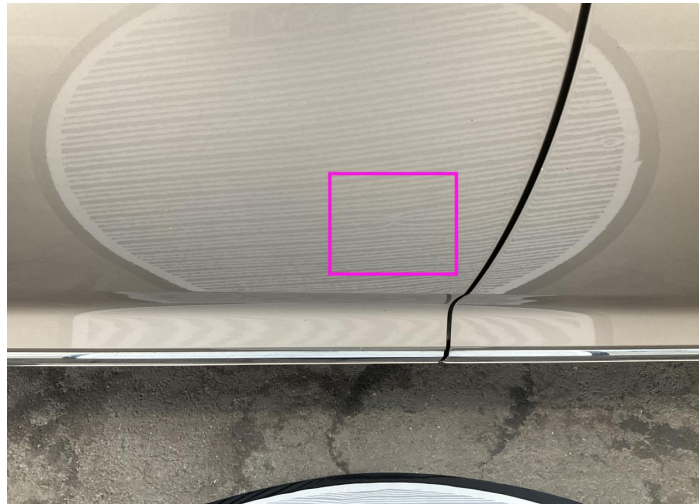

7. Door / Back Right  
Bodywork / Dent / Dent -

## Mechanical Condition

### Control Lights

ABS Warning Light	✓	ESP Fault/Traction Control Malfunction Light	✓
Diesel Particulate Filter Light	✓	Airbag Warning Light	✓
Oil Pressure Warning Light	✓	Brake Warning Light	✓
Power Steering Warning Light	✓	Alternator / Battery	✓
No Dashboard Lights	✓	Display Defect	✓
Service Light	✓	Tire Pressure Monitoring System	✓

### Engine

Engine Status / EML	✓	Engine Leak Visible	✓
Engine Starts	✓		

### Gearbox

Gear Box	✓
----------	---

### Levels

Brakes Fluid	NA	Coolant Fluid	✓
--------------	----	---------------	---

### Equipments Test

Main & Spare Keys Functioning	✓	Electric Windows	✓
Navigation System	✓	Audio Equipment	✓
Parking Sensors / Cameras Functioning	✓		



## Test Drive Inspection

Steering Wheel			
Steering   Noise / Anomaly		✓	
Engine			
Engine Noise	✓	The Gears Scratch / Skip / Abnormal Operation	✓
Fume Quantity	✓	Power Loss	✓
Brake			
Brake System Anomaly		✓	
General			
Test Driven Status		✓	
✓ <i>No troubles detected, good condition or correct tests, according to vehicle age and mileage</i>			
! <i>Damages or malfunction detected that requires repairs by the buyer</i>			
NA <i>Not applicable</i>			
= <i>Not tested</i>			

## Disclaimer

Please also note the "UserGuide condition report", which shows the scope of the vehicle description.

[User Guide](#)