



VOLKSWAGEN Passat

Passat Variant 2.0 TSI DSG

VIN NO WVWZZZ3CZBE328415
Registration Number CZBE328415



MOT Date	Number of Owners	Number of Keys	Odometer Reading
-	3	2	163842 km
Last Service	Last Service Mileage	First Registration Date	Country First Registered
2024-11-14	156125	2011-01-14	-

Inspection Report Summary

Customer	BCA Online	Report Number	P20250925110334
Inspection Date / Place	2025-09-25 / ARS Altmann AG Wolnzach	Cosmetic Grade	4

Vehicle Summary

Vehicle Condition	Runner	VAT Type	Margin
Fuel Type	Petrol	Road Worthy	Yes
Colour	Grey	Engine Size (cc)	1984
Engine Size	2.0	No of Doors	5
Body Type	Stationwagon / Estate	Drive Train	Front
Seat Colour		No of Seats	5
Charging Cables		NEDC CO2 Rating (q/km)	183
Gearbox Type	Automatic		

Vehicle History & Documents

Service Book Available	Present	Next Service Mileage	km
Previous Usage		Imported	No
Manufacturer Warrenty			





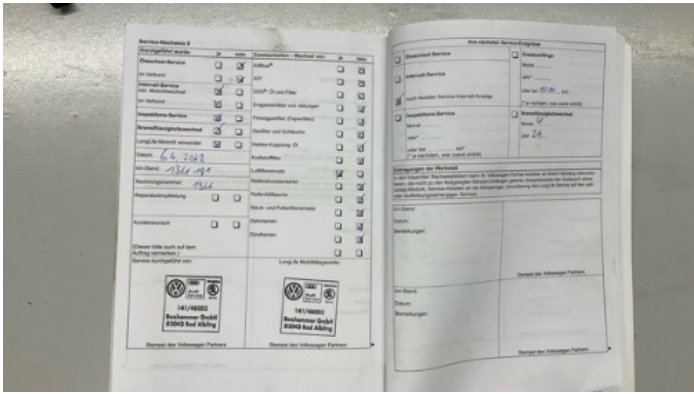
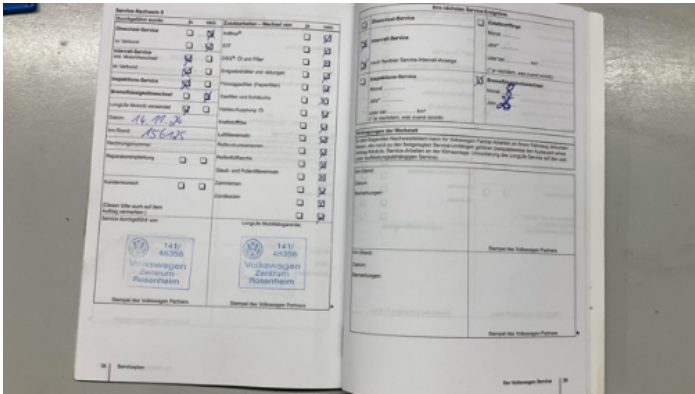
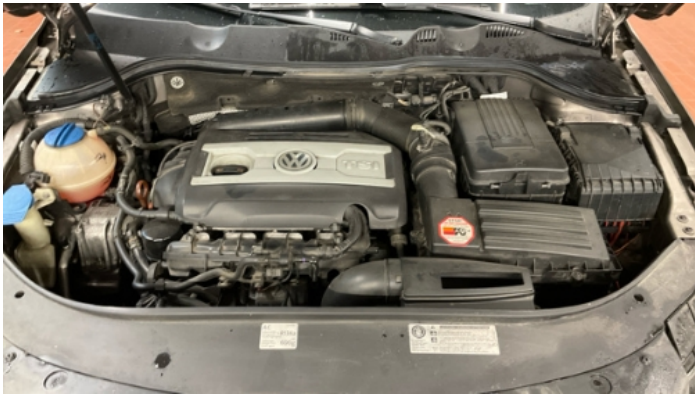

Equipment

Tinted Glass	Airbag Status	Anti-lock braking	Front fog lamps
Heated wing mirrors	Remote adjusting wing mirrors	Reversing Camera	Satellite navigation
Sunroof	Central locking	Electrictailgate	Radio
Tow ball	Alloys wheels	Cruise control	Front parking sensors
Parking Assistance	Remote central locking	Roof rails	Stability control
CD Player	Electrically folding wing mirrors	Leather steering wheel	Rear parking sensors

Equipment Details

Tow Ball Type	Pivoted	Air Conditioning	Dual Zone Climate Control
Alloy Wheel Size	19	Extra Wheel / Tyre Set	Winter Tyres - Alloy
Seat Heating	Front	Sunroof Type	Opening Panoramic

Wheels & Tyres

Extra Wheel - 1 Tyre Depth	5	Extra Wheel - 2 Tyre Depth	5
Extra Wheel - 3 Tyre Depth	5	Extra Wheel - 4 Tyre Depth	5
Right Front Tyre Depth	5	Left Front Tyre Depth	5
Right Rear Tyre Depth	5	Left Rear Tyre Depth	5

Cosmetic Damage

21 Schäden

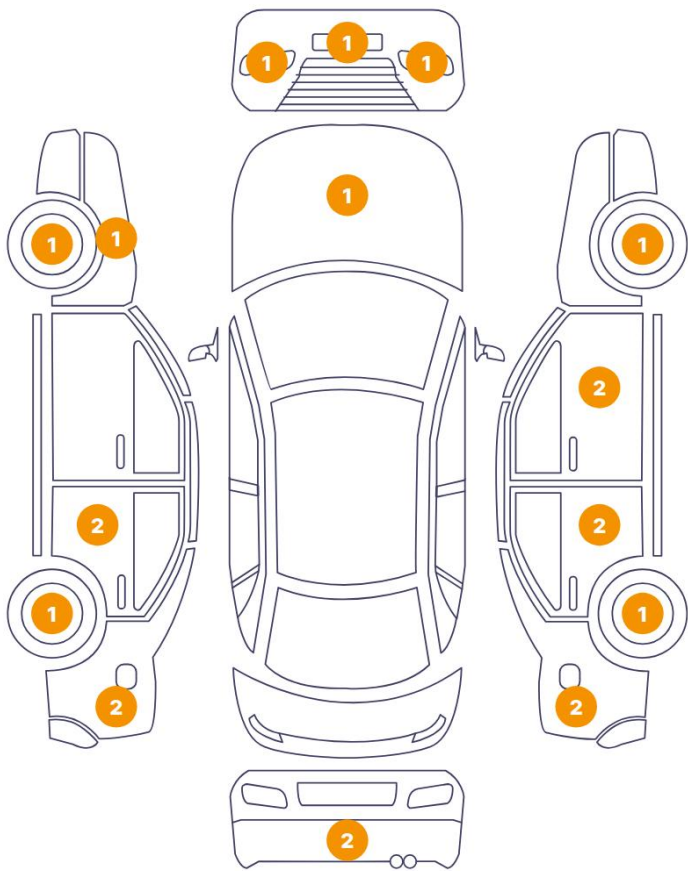

1 Schäden

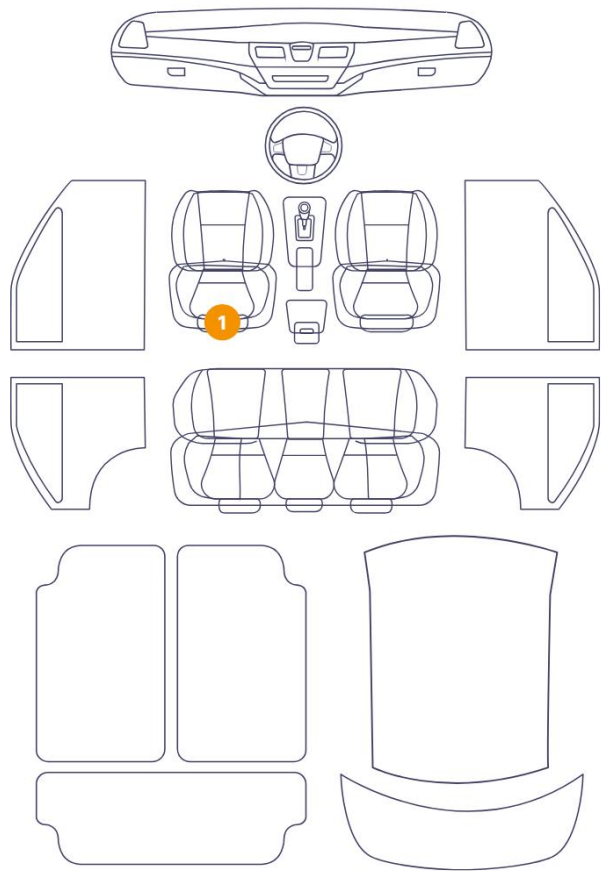

Component		Damage	Comments
1	Side Panel / Back Left	Paint / Poor Previous Repair	
2	Hood	Bodywork / Dent / Dent	
3	Door / Back Left	Bodywork / Dent / Dent	
4	Door / Back Right	Bodywork / Dent / Dent	
5	Front Light / Front Left	Glass Break	
6	Rim / Front Left	Out of Bodywork / Scratch	
7	Wing Repeater / Left	Paint / Corrosion	
8	Seat / Front Left	Interior / Scratched	
9	Door / Back Left	Paint / Scratch / Scuff	
10	Rim / Back Left	Out of Bodywork / Scratch	
11	Side Panel / Back Left	Paint / Scratch / Scuff	
12	Bumper / Back	Paint / Scratch / Scuff	

13	Bumper / Back	Paint / Scratch / Scuff
14	Rim / Back Right	Out of Bodywork / Scratch
15	Side Panel / Back Right	Paint / Corrosion
16	Pillar / Back Right	Bodywork / Dent / Dent
17	Side Panel / Back Right	Bodywork / Dent / Dent
18	Door / Front Right	Paint / Scratch / Scuff
19	Mirror Shell / Front Right	Paint / Scratch / Scuff
20	Rim / Front Right	Out of Bodywork / Scratch
21	Bumper / Front	Paint / Stone Chip
22	Front Light / Front Right	Glass Break



1. Side Panel / Back Left
Paint / Poor Previous Repair -

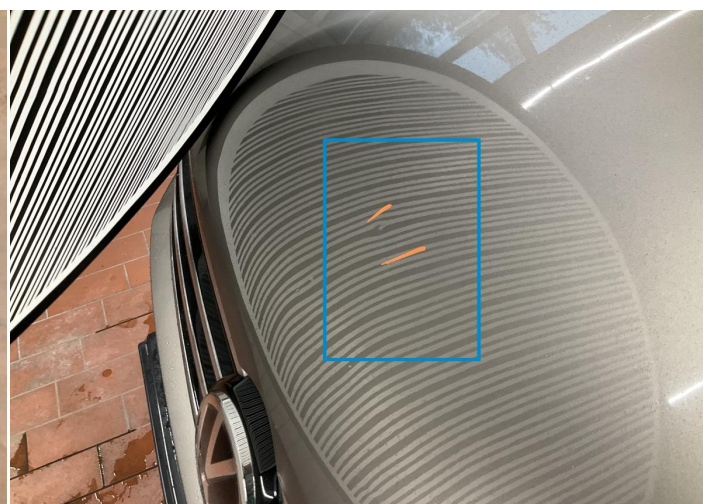

2. Hood
Bodywork / Dent / Dent -

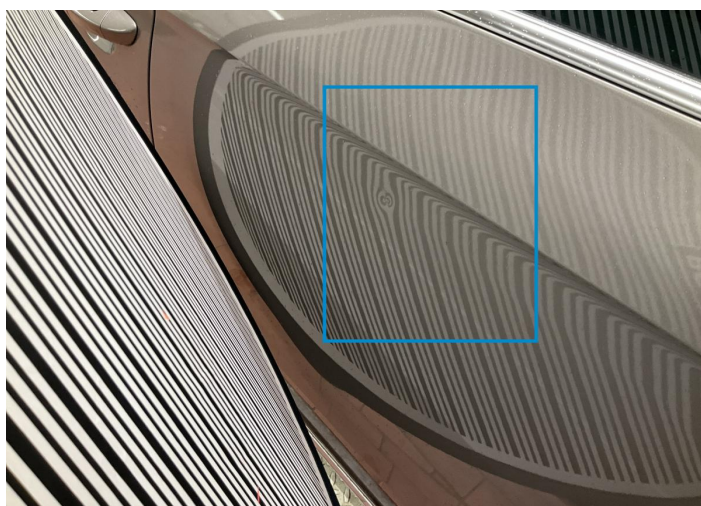

3. Door / Back Left
Bodywork / Dent / Dent -

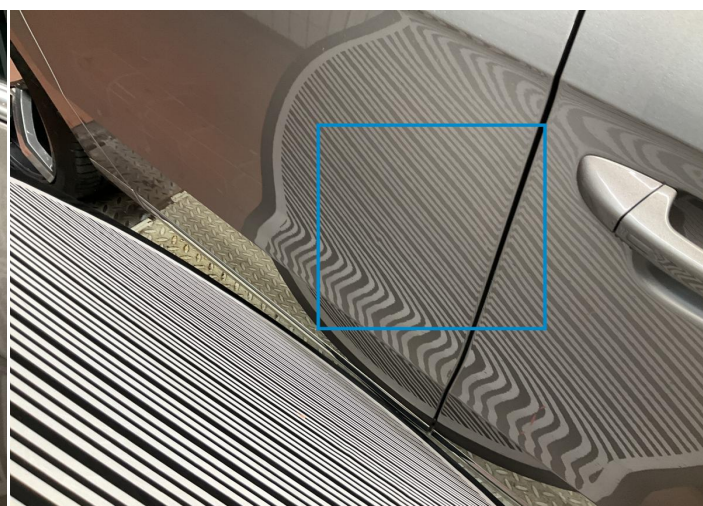

4. Door / Back Right
Bodywork / Dent / Dent -



5. Front Light / Front Left
Glass Break -



6. Rim / Front Left
Out of Bodywork / Scratch -



7. Wing Repeater / Left
Paint / Corrosion -



8. Seat / Front Left
Interior / Scratched -



9. Door / Back Left
Paint / Scratch / Scuff -



10. Rim / Back Left
Out of Bodywork / Scratch -

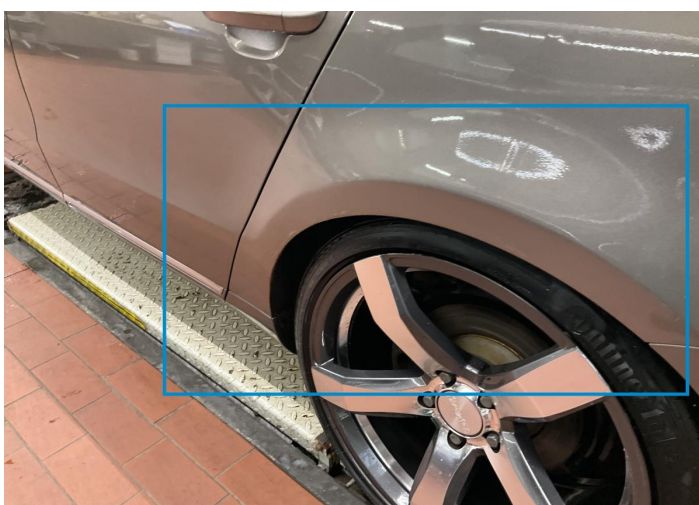

11. Side Panel / Back Left
Paint / Scratch / Scuff -



12. Bumper / Back
Paint / Scratch / Scuff -



13. Bumper / Back
Paint / Scratch / Scuff -



14. Rim / Back Right
Out of Bodywork / Scratch -

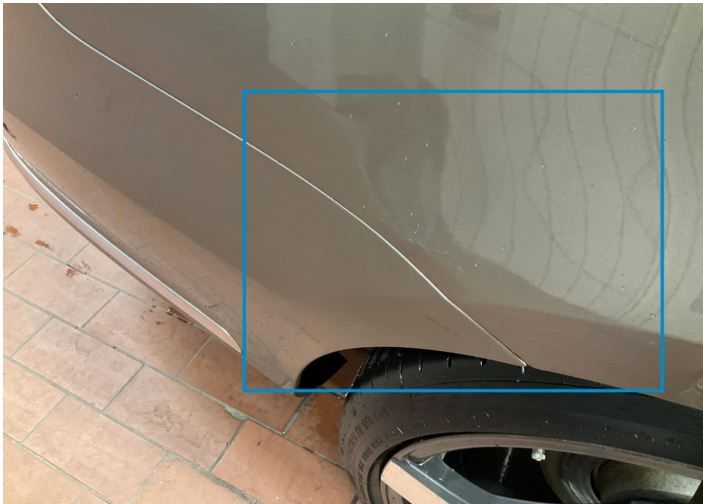

15. Side Panel / Back Right
Paint / Corrosion -



16. Pillar / Back Right
Bodywork / Dent / Dent -

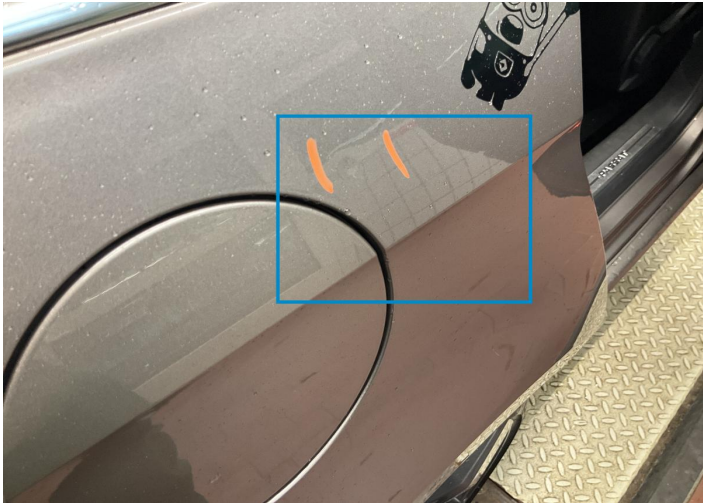

17. Side Panel / Back Right
Bodywork / Dent / Dent -



18. Door / Front Right
Paint / Scratch / Scuff -



19. Mirror Shell / Front Right
Paint / Scratch / Scuff -



20. Rim / Front Right
Out of Bodywork / Scratch -

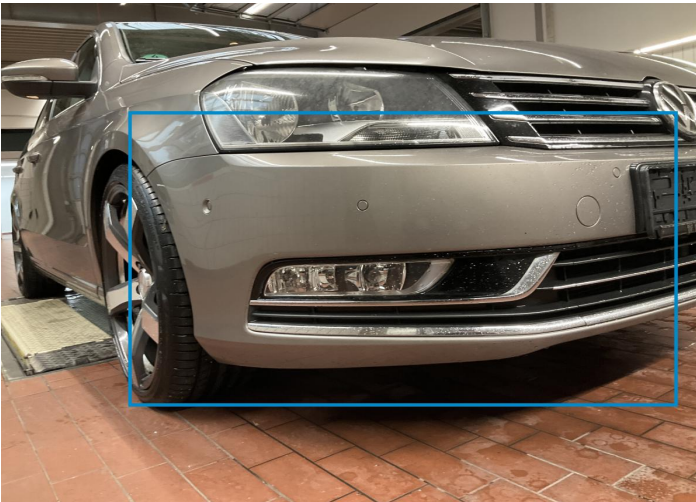

21. Bumper / Front
Paint / Stone Chip -



22. Front Light / Front Right
Glass Break -

Mechanical Condition

Control Lights

ABS Warning Light	✓	ESP Fault/Traction Control Malfunction Light	✓
Airbag Warning Light	✓	Oil Pressure Warning Light	✓
Brake Warning Light	✓	Power Steering Warning Light	✓
Alternator / Battery	✓	No Dashboard Lights	✓
Display Defect	✓	Service Light	✓
Tire Pressure Monitoring System	✓		

Engine

Engine Status / EML	✓	Engine Leak Visible	✓
Engine Starts	✓		

Gearbox

Gear Box	✓
----------	---

Levels

Brakes Fluid	NA	Coolant Fluid	✓
--------------	----	---------------	---

Equipments Test

Central Locking	✓	Main & Spare Keys Functioning	✓
Electric Windows	✓	Navigation System	✓
Parking Sensors / Cameras Functioning	✓	AC / Heating System	✓

Test Drive Inspection

Engine			
Engine Noise	✓	The Gears Scratch / Skip / Abnormal Operation	✓
Fume Quantity	✓	Power Loss	✓
Brake			
Brake System Anomaly	✓		
Steering Wheel			
Steering Noise / Anomaly	✓		
General			
Test Driven Status	✓		
✓ No troubles detected, good condition or correct tests, according to vehicle age and mileage			
! Damages or malfunction detected that requires repairs by the buyer			
NA Not applicable			
☐ Not tested			

Disclaimer

Please also note the "UserGuide condition report", which shows the scope of the vehicle description.

[User Guide](#)