



VOLKSWAGEN Passat

Passat Variant 1.4 TSI

VIN NO WVWZZZ3CZAE046037
Registration Number CZAE046037



MOT Date	Number of Owners	Number of Keys	Odometer Reading
2026-09-01	2	2	131836 km
Last Service	Last Service Mileage	First Registration Date	Country First Registered
2024-09-17	126741	2009-09-22	Germany

Inspection Report Summary

Customer	BCA Online	Report Number	P20250819075659
Inspection Date / Place	2025-08-19 / BCA Heidenheim	Cosmetic Grade	4

Vehicle Summary

Vehicle Condition	Runner	VAT Type	Margin
Fuel Type	Petrol	Road Worthy	Yes
Colour	Blue	Engine Size (cc)	1390
Engine Size	1.4	No of Doors	5
Body Type	Stationwagon / Estate	Drive Train	Front
Seat Colour		No of Seats	5
Seat Covering Name	Schwarz	Seat Covering	Cloth
Charging Cables		NEDC CO2 Rating (q/km)	158
Gearbox Type	Manual		

Vehicle History & Documents

Service Book Available	Present	Next Service Mileage	km
Previous Usage		Imported	No
Manufacturer Warrenty			





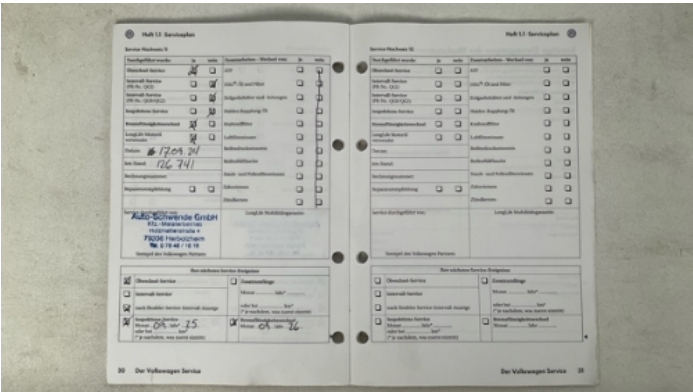

Equipment

Airbag Status	Cruise control	Front parking sensors	Remote adjusting wing mirrors
Roof rails	CD Player	Rear parking sensors	Anti-lock braking
Front fog lamps	Heated wing mirrors	Remote central locking	Stability control
Radio			

Equipment Details

Air Conditioning	Dual Zone Climate Control	Extra Wheel / Tyre Set	Winter Tyres - Steel
------------------	---------------------------	------------------------	----------------------

Wheels & Tyres

Extra Wheel - 1 Tyre Depth	4	Extra Wheel - 2 Tyre Depth	4
Extra Wheel - 3 Tyre Depth	6	Extra Wheel - 4 Tyre Depth	6
Right Front Tyre Depth	6	Left Front Tyre Depth	6
Left Rear Tyre Depth	6	Right Rear Tyre Depth	6

Cosmetic Damage

13 Schäden

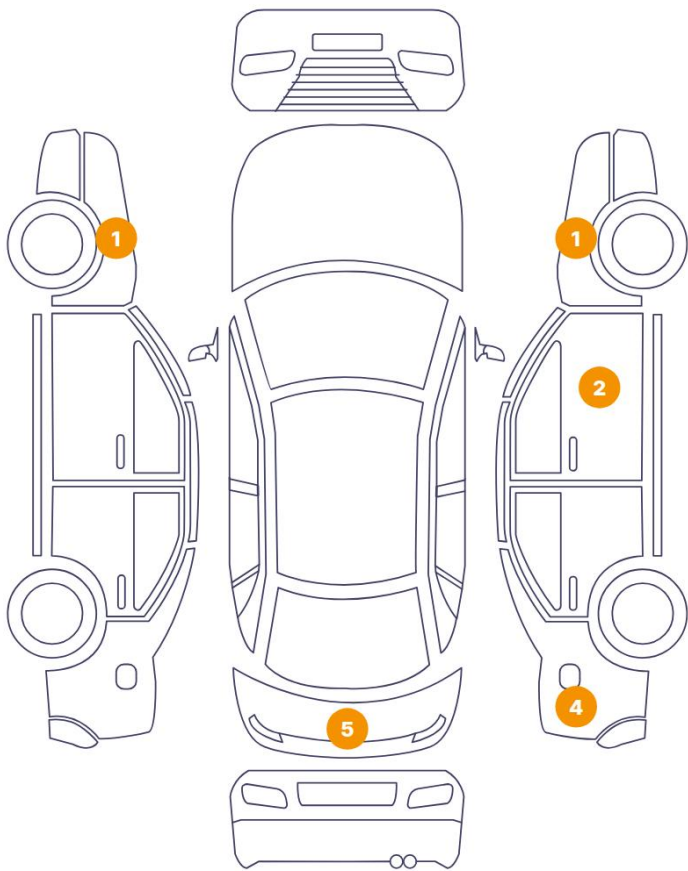

1 Schäden

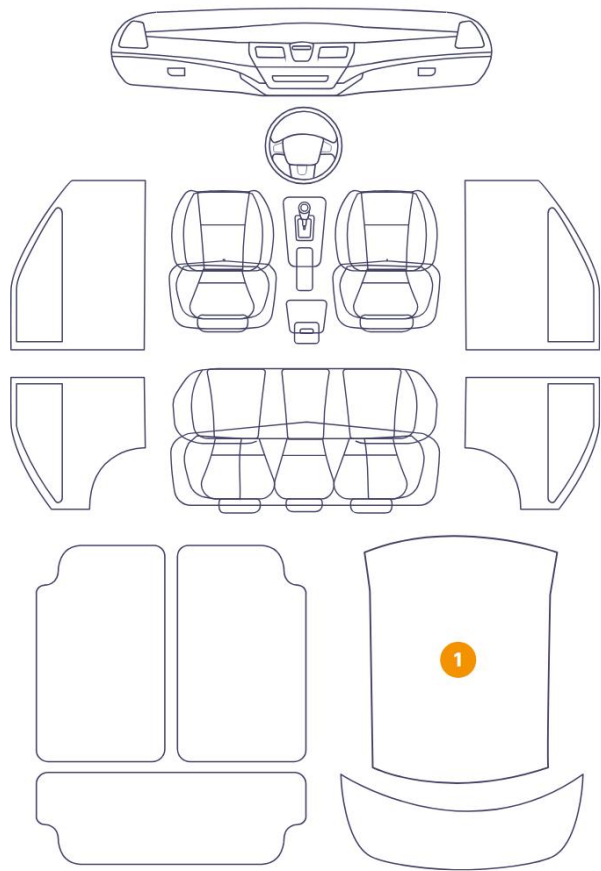

Component		Damage	Comments
1	Door / Front Right	Paint / Poor Previous Repair	
2	Side Panel / Back Right	Paint / Poor Previous Repair	
3	Fender / Front Left	Paint / Corrosion	
4	Fender / Front Right	Paint / Corrosion	
5	Door Side Molding / Front Right	Bodywork / Dent / Deformation	
6	Side Panel / Back Right	Bodywork / Dent / Dent	
7	Side Panel / Back Right	Paint / Corrosion	
8	Tailgate	Paint / Corrosion	
9	Tailgate	Bodywork / Dent / Dent	
10	Tailgate	Bodywork / Dent / Dent	
11	Tailgate	Paint / Corrosion	
12	Tailgate	Paint / Corrosion	

13	Roof Upholstery	Interior / Ripped
14	Side Panel / Back Right	Paint / Scratch / Scuff



1. Door / Front Right
Paint / Poor Previous Repair -



2. Side Panel / Back Right
Paint / Poor Previous Repair -



3. Fender / Front Left
Paint / Corrosion -



4. Fender / Front Right
Paint / Corrosion -



5. Door Side Molding / Front Right
Bodywork / Dent / Deformation -

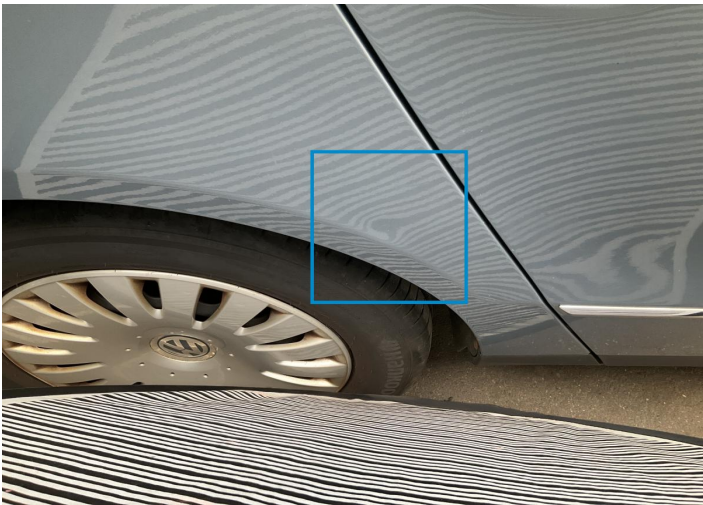

6. Side Panel / Back Right
Bodywork / Dent / Dent -

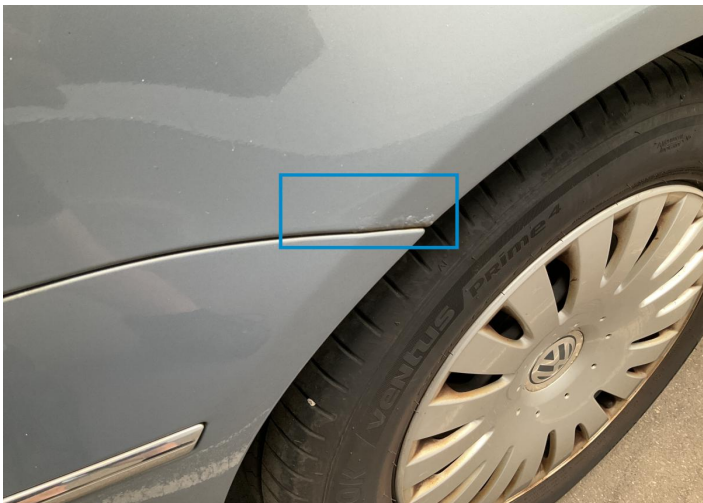

7. Side Panel / Back Right
Paint / Corrosion -

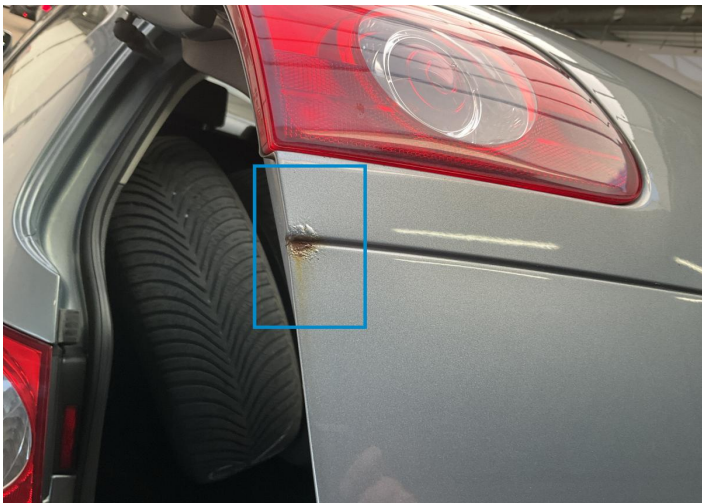

8. Tailgate
Paint / Corrosion -



9. Tailgate
Bodywork / Dent / Dent -



10. Tailgate
Bodywork / Dent / Dent -



11. Tailgate
Paint / Corrosion -



12. Tailgate
Paint / Corrosion -



13. Roof Upholstery
Interior / Ripped -



14. Side Panel / Back Right
Paint / Scratch / Scuff -

Mechanical Condition

Equipments Test

Central Locking	✓	Audio Equipment	✓
AC / Heating System	✓	Main & Spare Keys Functioning	✓
Electric Windows	✓	Other Equipments	✓

Control Lights

ABS Warning Light	✓	ESP Fault/Traction Control Malfunction Light	✓
Airbag Warning Light	✓	Oil Pressure Warning Light	✓
Brake Warning Light	✓	Power Steering Warning Light	✓
Alternator / Battery	✓	No Dashboard Lights	✓
Display Defect	✓		

Engine

Engine Status / EML	✓	Engine Leak Visible	NA
Engine Starts	✓		

Levels

Brakes Fluid	✓	Coolant Fluid	✓
--------------	---	---------------	---

Test Drive Inspection

Steering Wheel			
Steering Noise / Anomaly		✓	
Engine			
Engine Noise	✓	The Gears Scratch / Skip / Abnormal Operation	✓
Fume Quantity	✓	Power Loss	✓
Brake			
Brake System Anomaly		✓	
Clutch			
Clutch Functioning		!	
General			
Test Driven Status		✓	
✓ No troubles detected, good condition or correct tests, according to vehicle age and mileage			
! Damages or malfunction detected that requires repairs by the buyer			
NA Not applicable			
= Not tested			

Disclaimer

Please also note the "UserGuide condition report", which shows the scope of the vehicle description.

[User Guide](#)