



VOLKSWAGEN Passat

Passat Variant 2.0 TDI DPF

VIN NO WVWZZZ3CZ9E030284
Registration Number CZ9E030284



MOT Date	Number of Owners	Number of Keys	Odometer Reading
2026-10-01	4	2	288294 km
Last Service	Last Service Mileage	First Registration Date	Country First Registered
2024-10-02	277691	2008-10-06	Germany

Inspection Report Summary

Customer	BCA Online	Report Number	P20250523093014
Inspection Date / Place	2025-05-23 / BCA Heidenheim	Cosmetic Grade	4

Vehicle Summary

Vehicle Condition	Runner	VAT Type	Margin
Fuel Type	Diesel	Road Worthy	Yes
Colour	Black	Engine Size (cc)	1968
Engine Size	2.0	No of Doors	5
Body Type	Stationwagon / Estate	Drive Train	Front
Seat Colour		No of Seats	5
Seat Covering Name	Schwarz	Seat Covering	Cloth
Charging Cables		NEDC CO2 Rating (q/km)	148
Gearbox Type	Manual		

Vehicle History & Documents

Service Book Available	Present	Next Service Mileage	km
Previous Usage		Imported	No
Manufacturer Warrenty			





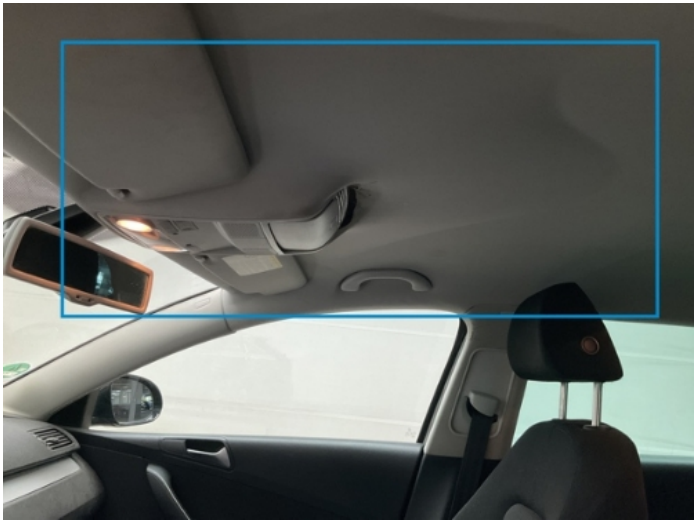
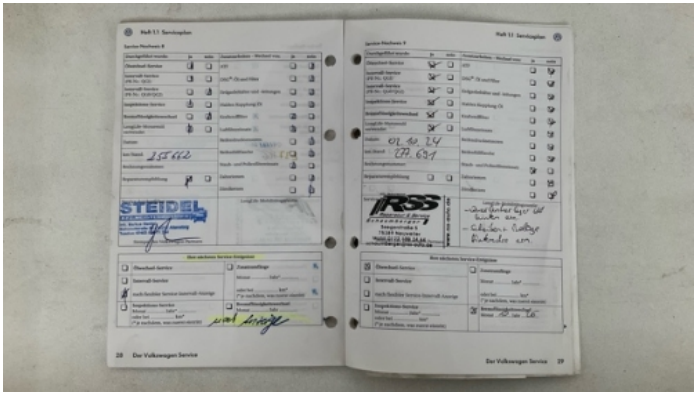

Equipment

Tow ball	Alloys wheels	Cruise control	Front fog lamps
Headlamp wash/wipe	Remote adjusting wing mirrors	Roof rails	Xenon headlamps
Leather steering wheel	Radio	Airbag Status	Anti-lock braking
Diesel particulate filter	Front parking sensors	Heated wing mirrors	Remote central locking
Stability control	CD Player	Privacy glass	Rear parking sensors

Equipment Details

Tow Ball Type	Static	Air Conditioning	Dual Zone Climate Control
Alloy Wheel Size	17	Seat Heating	Front

Wheels & Tyres

Right Front Tyre Depth	4	Left Front Tyre Depth	4
Right Rear Tyre Depth	3	Left Rear Tyre Depth	3

Cosmetic Damage

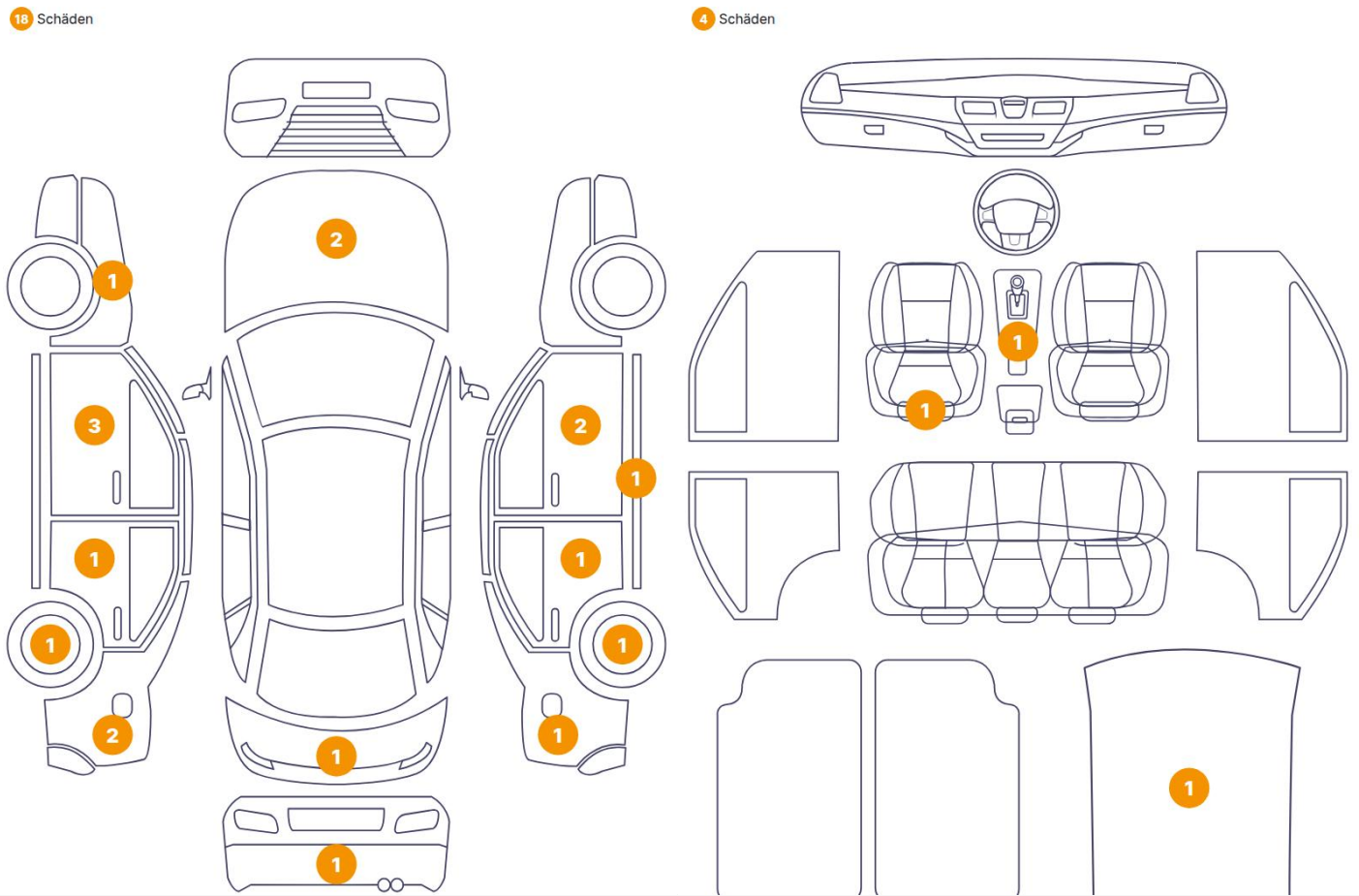

Component		Damage	Comments
1	Fender / Front Left	Paint / Poor Previous Repair	
2	Hood	Paint / Poor Previous Repair	
3	Hood	Paint / Poor Previous Repair	
4	Door / Front Right	Paint / Poor Previous Repair	
5	Tailgate	Paint / Poor Previous Repair	
6	Side Panel / Back Left	Paint / Poor Previous Repair	
7	Door / Back Left	Paint / Poor Previous Repair	
8	Door / Front Left	Paint / Poor Previous Repair	
9	Rim / Back Right	Out of Bodywork / Scratch	
10	Door / Back Right	Paint / Corrosion	
11	Side Panel / Back Right	Bodywork / Dent / Dent	
12	Door / Front Right	Bodywork / Dent / Dent	
13	Bumper / Back	Paint / Scratch / Scuff	

14	Side Panel / Back Left	Paint / Corrosion
15	Rim / Back Left	Out of Bodywork / Scratch
16	Door / Front Left	Paint / Scratch / Scuff
17	Door Side Molding / Front Left	Bodywork / Poor Previous Repair
18	Seat / Front Left	Interior / Holed
19	Gear Knob	Interior / Scratched
20	Roof Upholstery	Interior / Distorted
21	Luggage Space Cover / Back	Interior / Missing
22	Rocker Panel / Center Right	Paint / Corrosion

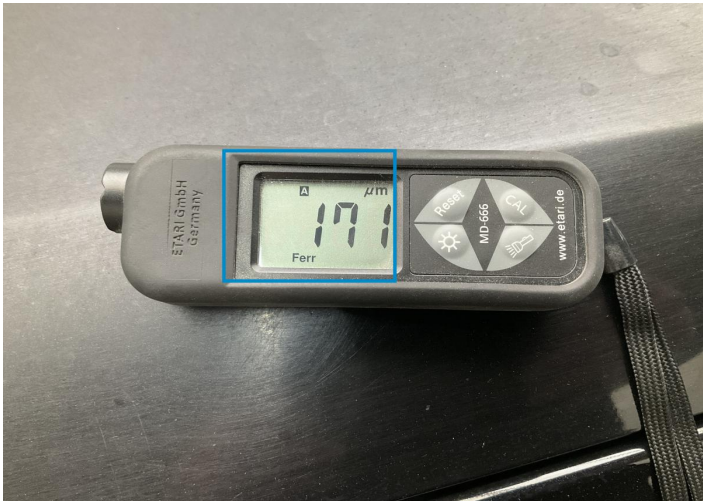

1. Fender / Front Left
Paint / Poor Previous Repair -

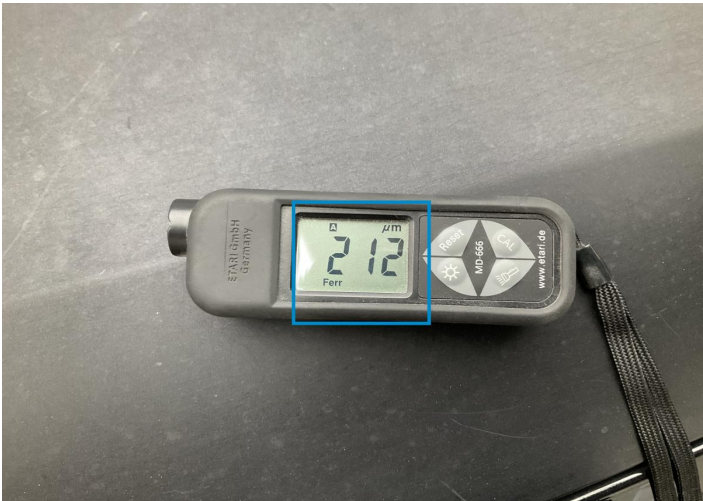

2. Hood
Paint / Poor Previous Repair -



3. Hood
Paint / Poor Previous Repair -

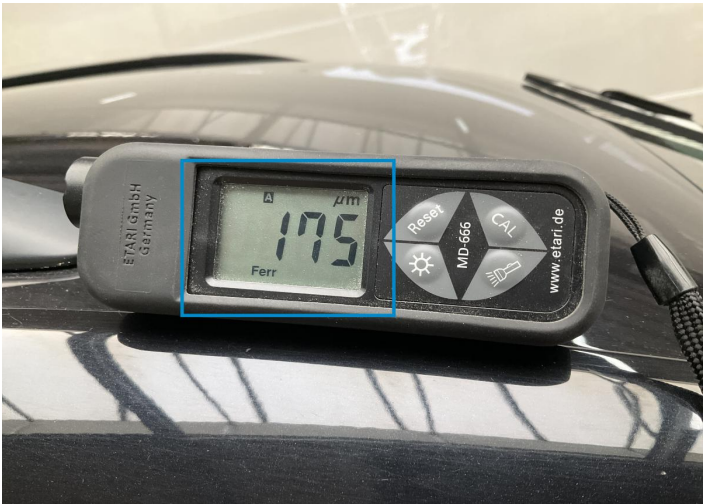

4. Door / Front Right
Paint / Poor Previous Repair -

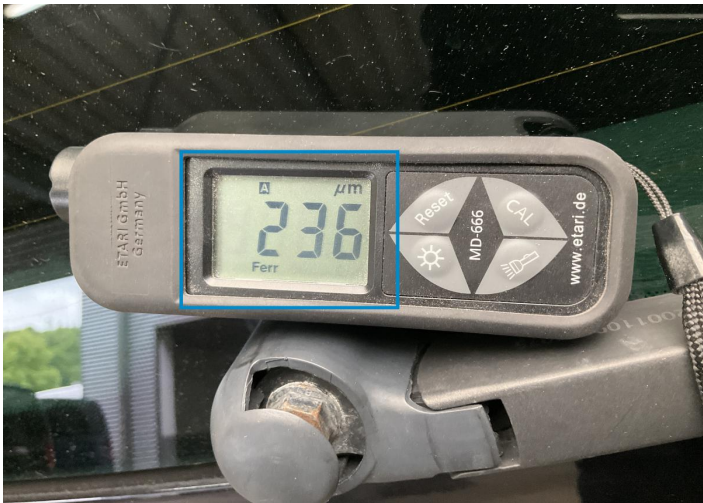

5. Tailgate
Paint / Poor Previous Repair -



6. Side Panel / Back Left
Paint / Poor Previous Repair -



7. Door / Back Left
Paint / Poor Previous Repair -

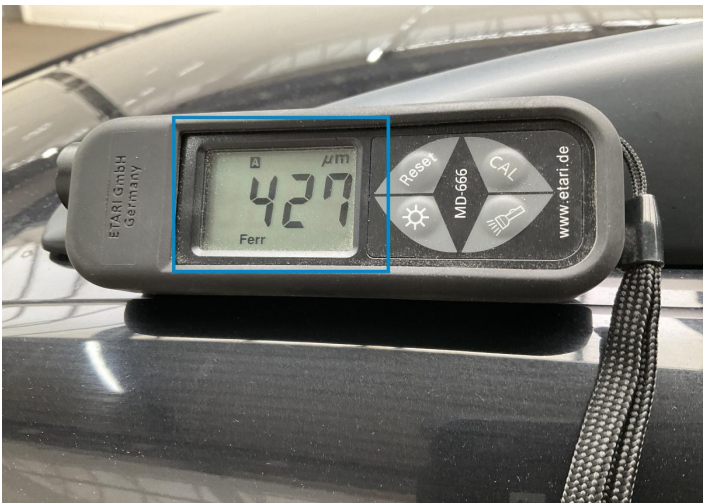

8. Door / Front Left
Paint / Poor Previous Repair -



9. Rim / Back Right
Out of Bodywork / Scratch -

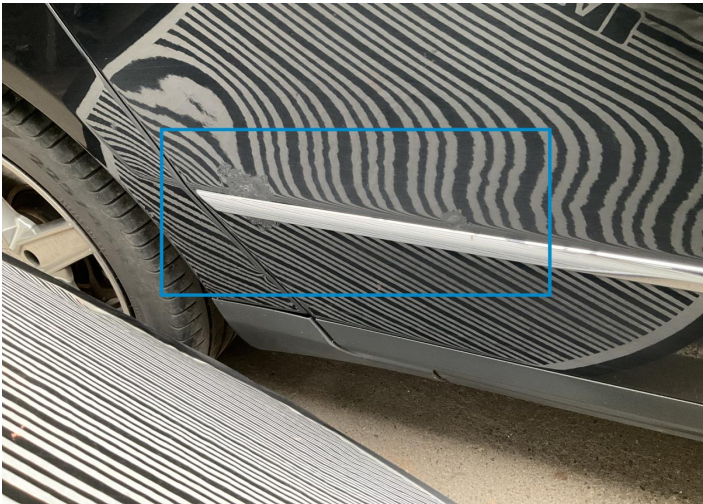

10. Door / Back Right
Paint / Corrosion -



11. Side Panel / Back Right
Bodywork / Dent / Dent -

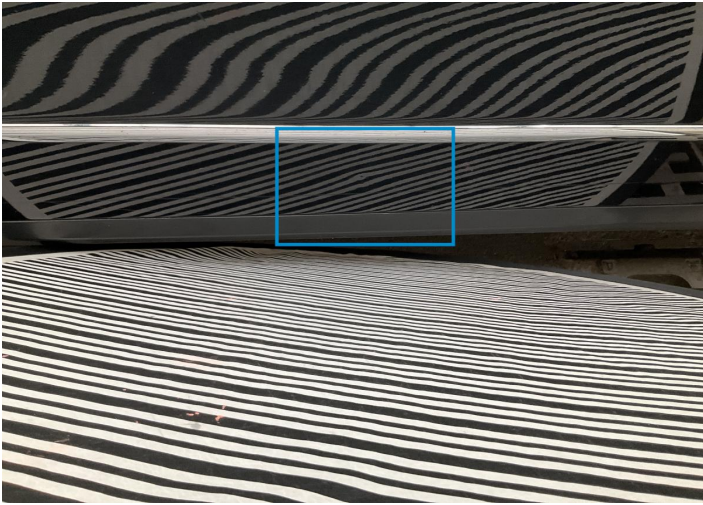

12. Door / Front Right
Bodywork / Dent / Dent -

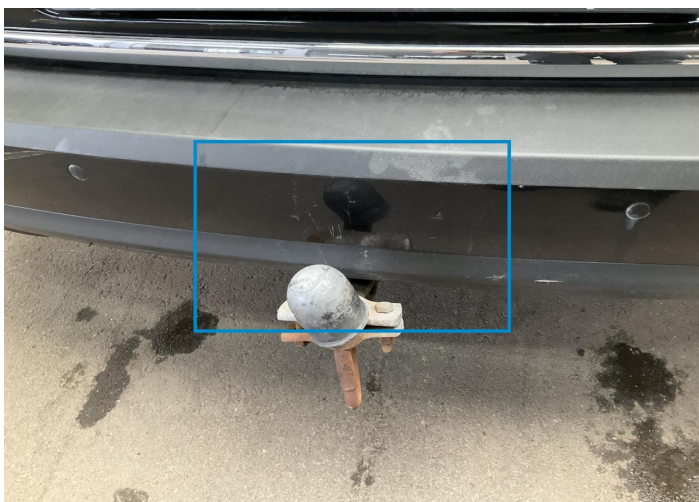

13. Bumper / Back
Paint / Scratch / Scuff -



14. Side Panel / Back Left
Paint / Corrosion -



15. Rim / Back Left
Out of Bodywork / Scratch -



16. Door / Front Left
Paint / Scratch / Scuff -



17. Door Side Molding / Front Left
Bodywork / Poor Previous Repair -

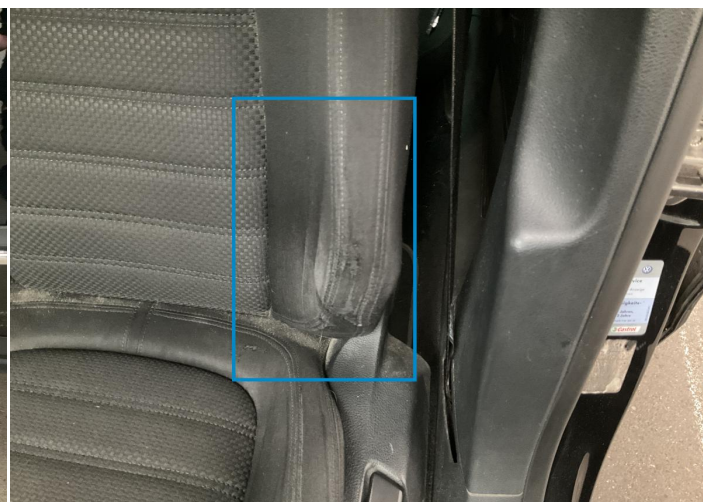

18. Seat / Front Left
Interior / Holed -



19. Gear Knob
Interior / Scratched -



20. Roof Upholstery
Interior / Distorted -

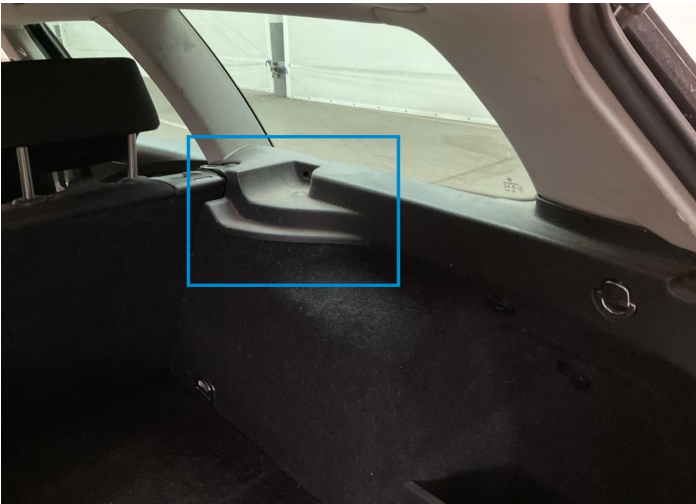

21. Luggage Space Cover / Back
Interior / Missing -



22. Rocker Panel / Center Right
Paint / Corrosion -

Mechanical Condition

Control Lights

Display Defect	✓	ABS Warning Light	✓
ESP Fault/Traction Control Malfunction Light	✓	Diesel Particulate Filter Light	✓
Airbag Warning Light	✓	Oil Pressure Warning Light	✓
Brake Warning Light	✓	Power Steering Warning Light	✓
Alternator / Battery	✓	No Dashboard Lights	✓

Equipments Test

Central Locking	✓	Main & Spare Keys Functioning	✓
Electric Windows	✓	Audio Equipment	✓
AC / Heating System	✓	Other Equipments	✓

Engine

Engine Status / EML	✓	Engine Leak Visible	!
Engine Starts	✓		

Levels

Brakes Fluid	✓	Coolant Fluid	✓
--------------	---	---------------	---

Test Drive Inspection

Engine			
Engine Noise	✓	The Gears Scratch / Skip / Abnormal Operation	✓
Fume Quantity	✓	Power Loss	✓
Clutch			
Clutch Functioning	✓		
Steering Wheel			
Steering Noise / Anomaly	✓		
Brake			
Brake System Anomaly	✓		
General			
Test Driven Status	✓		

- ✓ *No troubles detected, good condition or correct tests, according to vehicle age and mileage*
- ! *Damages or malfunction detected that requires repairs by the buyer*
- NA *Not applicable*
- ☐ *Not tested*

Disclaimer

Please also note the "UserGuide condition report", which shows the scope of the vehicle description.

[User Guide](#)