



Expertise

Protocol number: 41819090  
Order number / reference: 25282554  
Inspection date: 2 Oct 2025

Manufacturer: Volkswagen

Model: Passat Variant 2.0 TDI SCR DSG Conceptline

VIN: WVGZZZ3C3RE036448



Vehicle details	
Manufacturer / Type / Model / Equipment	
Volkswagen Passat Variant 2.0 TDI SCR DSG Conceptline	
Vehicle Identification number	WVGZZZ3C3RE036448
Mileage (Read)	51,181 km
First registration	26 Mar 2024
Number of holders	1
Next periodical technical inspection	03/2027
(Report not on hand)	
Power / Engine displacement	110 kw / 1,968 ccm
Fuel type / Cylinder	Diesel / 4
Gearbox / Number of gears	Automatic / 7
Type of drive	Front drive
Type of vehicle	Station wagon
Colour / colour code	Mondsteingrau
Doors / Seats	5 / 5
Upholstery type	Cloth
Colour of upholstery	Black-Anthracite



## Vehicle details

<b>Maintenance booklet / proof</b>	digital proof / complete	<b>Next maintenance in</b>	7,000 km
<b>Last maintenance on / at</b>	01/2025 at 33,109 km		
<b>Key is / should be</b>	2 / 2	<b>FZG documents</b>	ZB#2 (B) was available (copy), ZB#1 (S) was not available
		<b>Letter No.</b>	HA827567
<b>Previous damage / Accident</b>	None detectable	<b>Repainting</b>	None detectable
<b>Inspection conditions</b>	sufficient	<b>Lifting equipment / pit</b>	yes
<b>Test drive</b>	Not performed	<b>Engine function test</b>	Performed
<b>Manufacturer key number/ type code number</b>	0603 / BQS 06773		
<b>Emission standard</b>	EURO6;WLTP;AP;PI/CI; M, N1 I	<b>Fine dust sticker</b>	
<b>Permitted total weight</b>	2,200 kg	<b>Empty weight</b>	

## Tyres

### Mounted tyres

#	Tyre size	Type of tyre	Manufacturer	Tread depth
1)	215/55 R16 95V	Summer tyres on Steel rim with wheel cover	Bridgestone	4mm / 4mm
2)	215/55 R16 95V	Summer tyres on Steel rim with wheel cover	Bridgestone	4mm / 4mm

### Additional tyres

#	Tyre size	Type of tyre	Manufacturer	Tread depth
1)	215/60 R16 99H	Winter tyres on Light alloy	Pirelli	5mm / 5mm
2)	215/60 R16 99H	Winter tyres on Light alloy	Pirelli	5mm / 5mm

### Replacement

Typ	Tyre size	Type of tyre	Manufacturer	Tread depth
E	215/60 R16 95V	Summer tyres on Steel	Bridgestone	5 mm

**Legend:** Tread depth information for tires on the left is in the first place, for tires on the right is in the second place on the axle in the direction of travel

## Equipment

### Standard equipment

- |  |   |
|--|---|
| <ul style="list-style-type: none"> <li>• Airbag for driver and front passenger</li> <li>• Anti-lock braking system (ABS)</li> <li>• Exterior mirrors electrically adjustable and heated</li> <li>• Hill start assist</li> <li>• Headliner in Mistral Grey</li> <li>• diesel particulate filter</li> <li>• Electronic parking brake including auto-hold function</li> <li>• Remote release for the trunk lid</li> <li>• Front windscreen in laminated safety glass, heat and sound insulating</li> <li>• Transmission: 7-speed DSG</li> <li>• Rear window wiper</li> <li>• ISOFIX anchorage eyes</li> <li>• Air conditioning</li> <li>• Front headrests</li> <li>• LED taillights</li> <li>• Steering wheel: Multifunction steering wheel</li> <li>• Make-up mirrors in the sun visors</li> <li>• Multifunction display "Plus"</li> <li>• Fatigue detection</li> <li>• Non-smoking version</li> <li>• Upholstery: "Lizard" fabric</li> <li>• Radio accessories: Digital radio reception DAB+</li> <li>• Wheels: 4 steel wheels 6.5 J x 16</li> <li>• Rear seat bench undivided, backrest asymmetrically divided and foldable, with center armrest</li> <li>• Power steering</li> <li>• Seats: Front seats height adjustable</li> <li>• Start-stop system</li> <li>• Body-colored bumpers</li> <li>• First aid kit, warning triangle and safety vest</li> <li>• Electronic immobilizer</li> <li>• Central locking with remote control</li> </ul> | <ul style="list-style-type: none"> <li>• Airbag, head airbag system for front and rear passengers</li> <li>• App Connect</li> <li>• Cup holders (2) front</li> <li>• Brake light, third</li> <li>• Roof rails black</li> <li>• tachometer</li> <li>• Electronic stabilization program and electromechanical brake booster</li> <li>• Luggage compartment floor can be raised</li> <li>• Cruise control including speed limiter</li> <li>• Rear window heated</li> <li>• Interior light front and rear with switch-off delay and dimming function</li> <li>• Headrests (3) rear</li> <li>• Paint finish: Uni</li> <li>• LED headlights with daytime running lights</li> <li>• Headlight range adjustment</li> <li>• Front center armrest height and length adjustable, with storage box</li> <li>• Mesh partition</li> <li>• Emergency call service</li> <li>• Radio "Composition"</li> <li>• Tire pressure monitoring system (passive)</li> <li>• Wheels: Tire Mobility Set</li> <li>• Leather gearshift knob</li> <li>• Keyless start system "Keyless Start" without safe security</li> <li>• Seat belts: three-point automatic seat belt</li> <li>• Lane keeping assistant "Lane Assist"</li> <li>• 12V socket on the rear center console</li> <li>• Telephone interface</li> <li>• Warning sound and light for unfastened seat belts at the front and rear</li> <li>• Black trim strips on the side windows</li> </ul> |
|--|---|

### Extra equipment

- |   |   |
|---|---|
| <ul style="list-style-type: none"> <li>• Onboard tools and jack</li> <li>• Steering wheel: Multifunction steering wheel in leather, with shift paddles</li> <li>• Package: Light and Sight Package "Plus" (LED lights in the front footwells, electrically adjustable and heated exterior mirrors, automatically dimming on the driver's side, LED entry/warning lights in the front doors, automatic headlight control with daytime running lights, "leaving home" function, and manual "coming home" function, interior lights with delayed switch-off and dimming function, 2 LED reading lights each at the front and rear, auto-dimming interior mirror, illuminated vanity mirror, retractable sun visors, rain sensor)</li> <li>• Sun blinds on the rear door windows</li> </ul> | <ul style="list-style-type: none"> <li>• Parking aid - warning signals for obstacles in the front and rear areas</li> <li>• Package: "Business Premium" package including navigation (230 V socket on the rear center console - App-Connect including App-Connect Wireless for Apple CarPlay and Android Auto - "Air Care Climatronic" air conditioning with 3-zone temperature control and active combo filter - "Rear View" reversing camera - automatically heated front windshield washer nozzles - "Comfort" telephone interface with inductive charging function - heated front seats)</li> <li>• Wheels: Spare wheel in driving tires, steel</li> <li>• Rear side windows and rear window tinted</li> <li>• Auxiliary heating and ventilation (with radio remote control and timer)</li> </ul> |
|---|---|



- Textile floor mats (front and rear)

### Brief expert findings

Documents submitted	At the time of the inspection, the registration certificate Part 2 (letter) was available, but the registration certificate Part 1 (certificate) was not. (Copy)
VIN comparison	The vehicle identification number (VIN) was read from the vehicle and its conformity with the submitted documents was verified during the inspection by the undersigned.
Inspection	The inspection conditions were sufficient for the assessment of the vehicle. Lifting equipment and a pit were available for examining the vehicle.
Test drive	No test drive/maneuvering was carried out during the inspection of the vehicle.
Engine function test	An engine test run was performed.

### Value reducing factors

No.	Component group	Description
1	Side panel - rear left side	Side panel - dent(s) - Smooth repair work
2	Roof	Roof (Verätzung durch Vogelkot, Mehrkosten möglich) - Paint defect - Conditioning
3	Bonnet	Bonnet - Stone chips - Paint
4	Rear bumper	Rear bumper (+Delle) - Scratched - Repair and paint
5	Door - rear right side	Door - Dent / paintcoat damage - Repair and paint
6	Door - front right side	Door - Dent / paintcoat damage - Repair and paint
7	Vehicle glazing	Windscreen (Sandstrahleffekt) - Stone chips - repair according to calculation

### Wear and tear

No.	Component group	Description
1	Front bumper	Front bumper (Kratzer) - Stone chips - No deduction
2	Headlight	Headlight - right side - Stone chips - No deduction
3	Headlight	Headlight - left side - Stone chips - No deduction

The vehicle shows signs of wear commensurate with its age and use.

### Order/Scope of order

The order was placed to prepare a sales report for the vehicle described. This includes the following:

- Description of core relevant information about the vehicle
- Documentation of equipment features  
(*Delivery by third-party service providers*)
- Documentation of damage, defects, missing parts
- Documentation of previous damage, unrepaired previous damage, repainting
- a brief visual or functional inspection of the equipment details if possible.  
(*Functional tests of driver assistance systems are not included in the scope of services!*)
- a photo documentation of the vehicle



## Basis for the order

This product is based on the Alphabet Fuhrpark GmbH guidelines for vehicle returns and valuations. The expert makes the explicit findings in each individual case objectively within the framework of the specified standards based on his or her own expertise.

The vehicle inspection takes place in a disassembled state.

Damage or defects that can only be detected during disassembly/diagnosis work or through advanced knowledge remain within the scope of the prognosis risk. An extended risk exists for concealed defects caused by fraudulent deception and not identifiable by the expert.

Damage or defects resulting from normal use or wear and tear of the vehicle will be accepted according to the applicable standard.

There was no explicit identification or monetary consideration of the expected features within the product.

Features which in their nature and severity slightly exceed normal use but do not constitute unacceptable damage will be documented and identified under signs of use if necessary.

Damage or defects that can no longer be attributed to normal use or wear and tear according to the underlying standard are listed in the product under value-reducing factors.

Depending on the product specification, a monetary ID can be provided. If this takes place, the costs can be 100% d or pro rata depending on the vehicle's age and mileage.

## Previous damages

Apparently, no repaired previous damage could be found on the vehicle.

## Comments

Der beiliegende Winterradsatz ist nicht Bestandteil der vorliegenden Fahrzeugausstattung.





Figure 1: Diagonal front (left)



Figure 2: Diagonal front (right)



Figure 3: Diagonal rear (left)



Figure 4: Diagonal rear (right)



Figure 5: Interior - front



Figure 6: Interior - rear



Figure 7: Instrument cluster



Figure 8: Instrument panel



Figure 9: Interior 360° view ([Online link](#))



Figure 10: Cargo area

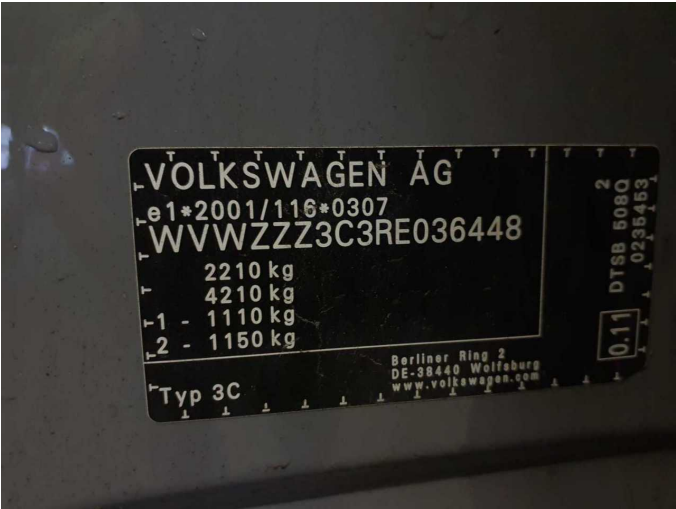

Figure 11: VIN



Figure 12: Mounted tyres



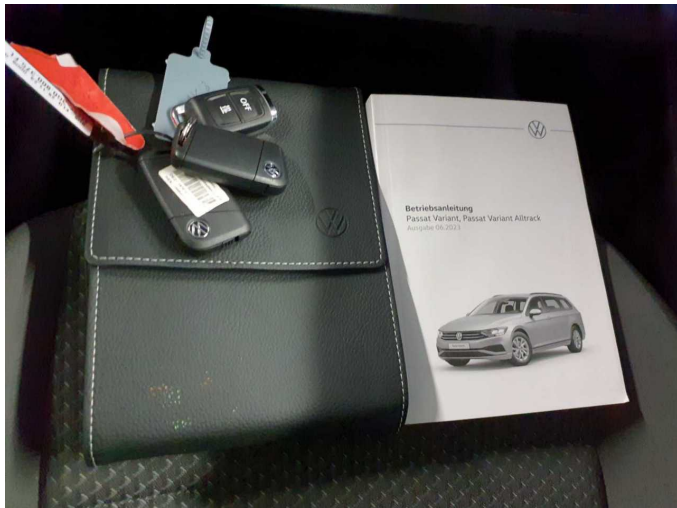

Figure 13: Documents



Figure 14: Additional tyres



Figure 15: Navigation



Figure 16: Misc.



Figure 17: Misc.

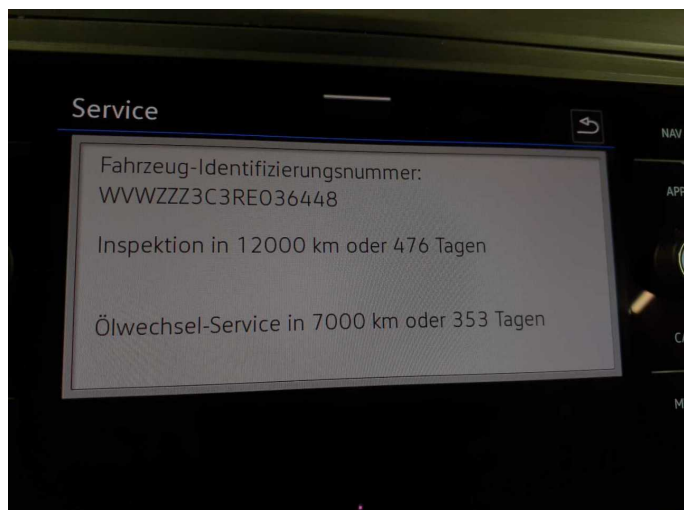

Figure 18: Misc.





Figure 19: Misc.



Figure 20: Misc.



Figure 21: Misc.



Figure 22: Misc.



Figure 23: Misc.



Figure 24: Misc.





Figure 25: Misc.

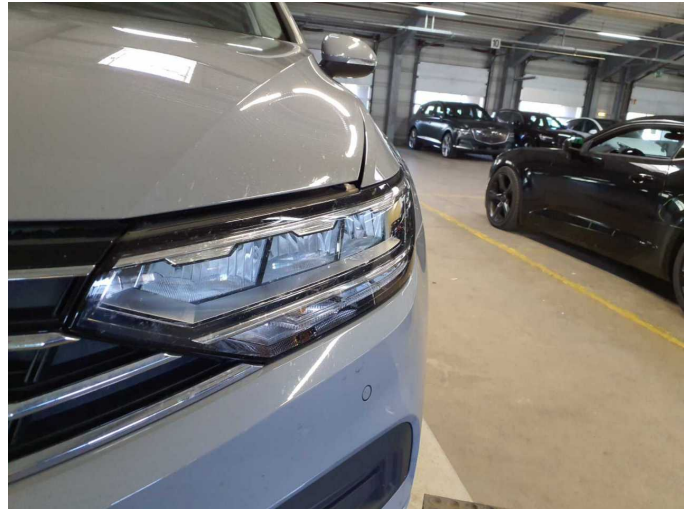

Figure 26: Misc.



Figure 27: Misc.



Figure 28: Misc.



Figure 29: Misc.



Figure 30: Misc.





Figure 31: Misc.



Figure 32: Misc.



**Damage 1:** Side panel - rear left side: Side panel - dent(s) - Smooth repair work



**Damage 1:** Side panel - rear left side: Side panel - dent(s) - Smooth repair work



**Damage 2:** Roof: Roof (Verätzung durch Vogelkot, Mehrkosten möglich) - Paint defect - Conditioning



**Damage 2:** Roof: Roof (Verätzung durch Vogelkot, Mehrkosten möglich) - Paint defect - Conditioning





**Damage 2:** Roof: Roof (Verätzung durch Vogelkot, Mehrkosten möglich) - Paint defect - Conditioning



**Damage 3:** Bonnet: Bonnet - Stone chips - Paint



**Damage 3:** Bonnet: Bonnet - Stone chips - Paint



**Damage 3:** Bonnet: Bonnet - Stone chips - Paint



**Damage 3:** Bonnet: Bonnet - Stone chips - Paint



**Damage 3:** Bonnet: Bonnet - Stone chips - Paint

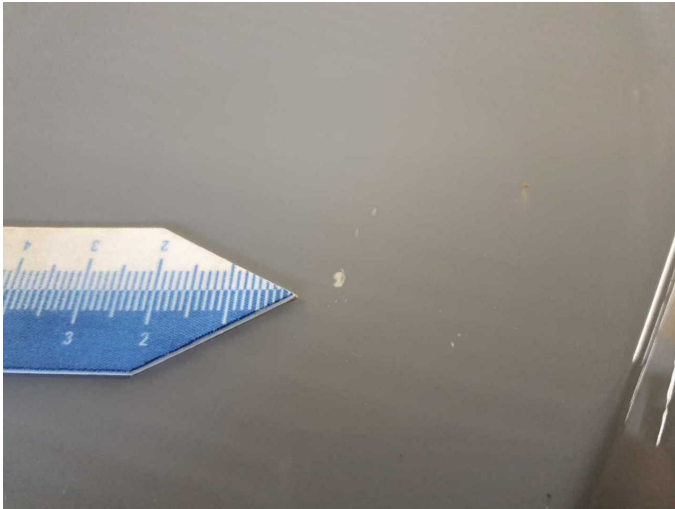

**Damage 3:** Bonnet: Bonnet - Stone chips - Paint

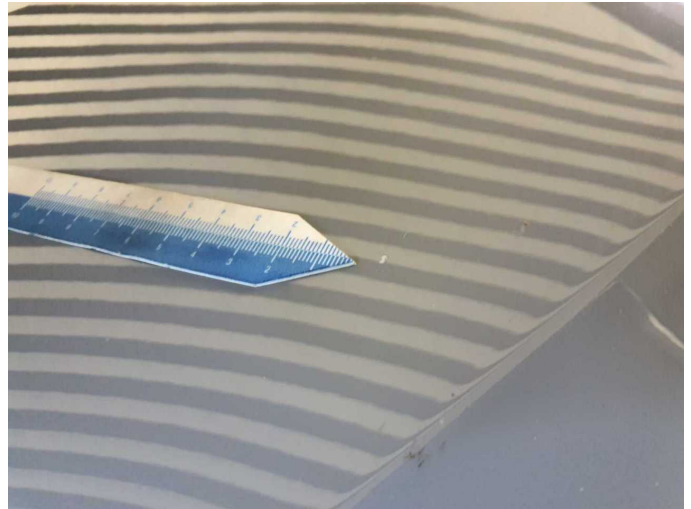

**Damage 3:** Bonnet: Bonnet - Stone chips - Paint

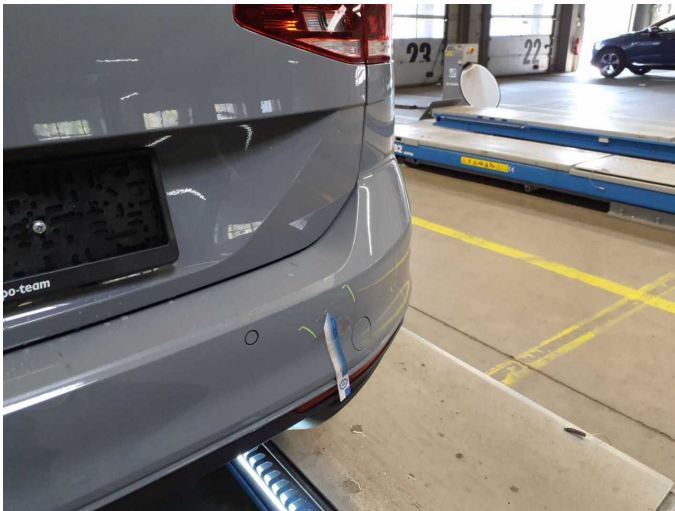

**Damage 4:** Rear bumper: Rear bumper (+Delle) - Scratched - Repair and paint

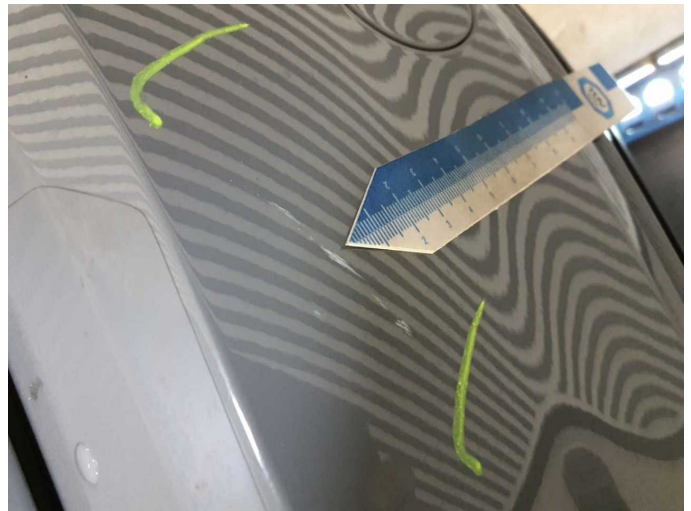

**Damage 4:** Rear bumper: Rear bumper (+Delle) - Scratched - Repair and paint

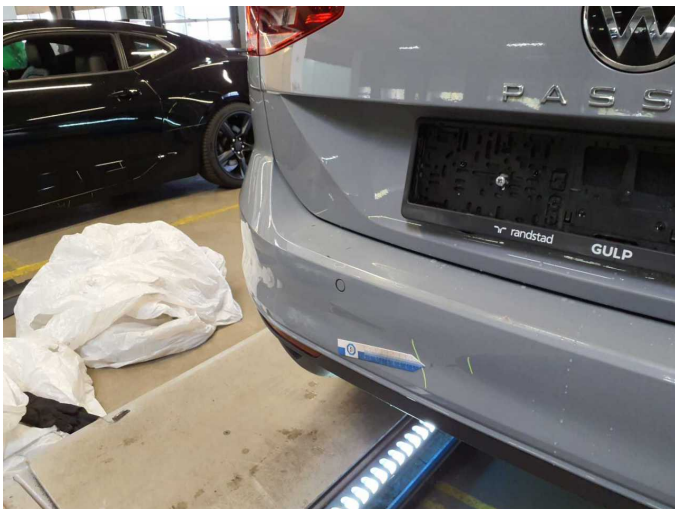

**Damage 4:** Rear bumper: Rear bumper (+Delle) - Scratched - Repair and paint



**Damage 4:** Rear bumper: Rear bumper (+Delle) - Scratched - Repair and paint





**Damage 5:** Door - rear right side: Door - Dent / paintcoat damage - Repair and paint



**Damage 5:** Door - rear right side: Door - Dent / paintcoat damage - Repair and paint



**Damage 5:** Door - rear right side: Door - Dent / paintcoat damage - Repair and paint



**Damage 5:** Door - rear right side: Door - Dent / paintcoat damage - Repair and paint

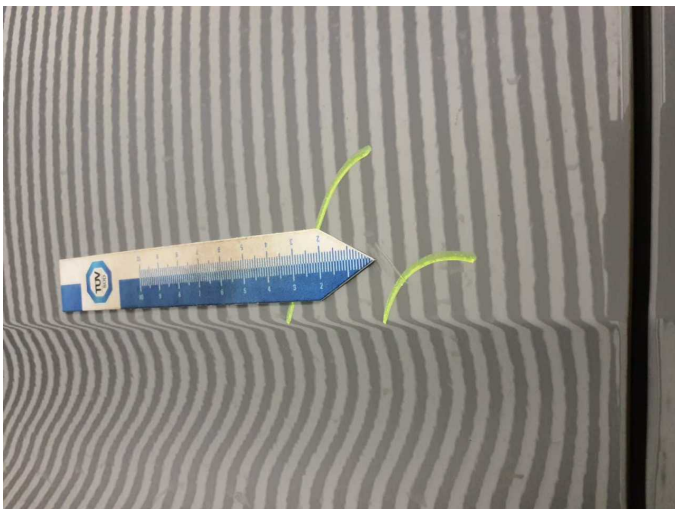

**Damage 5:** Door - rear right side: Door - Dent / paintcoat damage - Repair and paint



**Damage 6:** Door - front right side: Door - Dent / paintcoat damage - Repair and paint





**Damage 6:** Door - front right side: Door - Dent / paintcoat damage - Repair and paint



**Damage 6:** Door - front right side: Door - Dent / paintcoat damage - Repair and paint

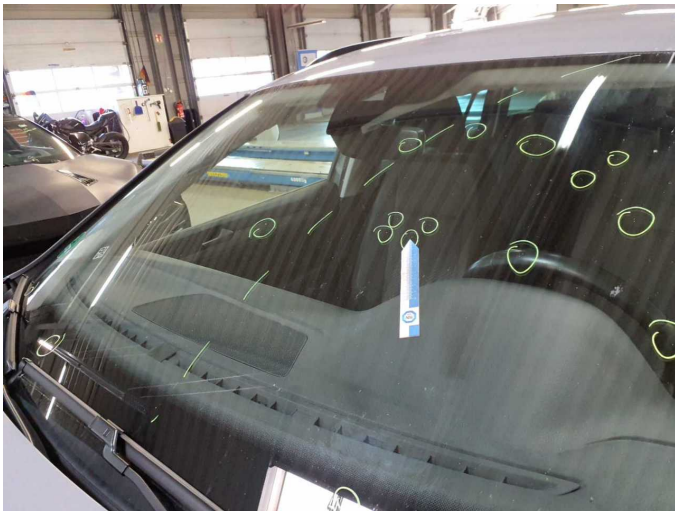

**Damage 7:** Vehicle glazing: Windscreen (Sandstrahleffekt) - Stone chips - repair according to calculation

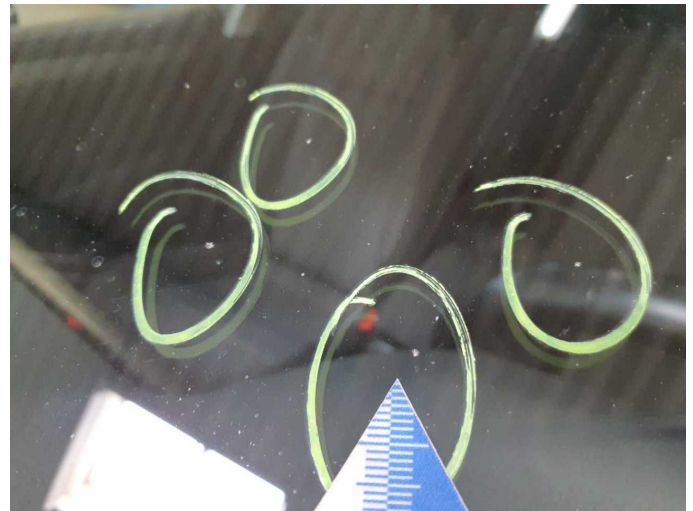

**Damage 7:** Vehicle glazing: Windscreen (Sandstrahleffekt) - Stone chips - repair according to calculation



**Damage 7:** Vehicle glazing: Windscreen (Sandstrahleffekt) - Stone chips - repair according to calculation

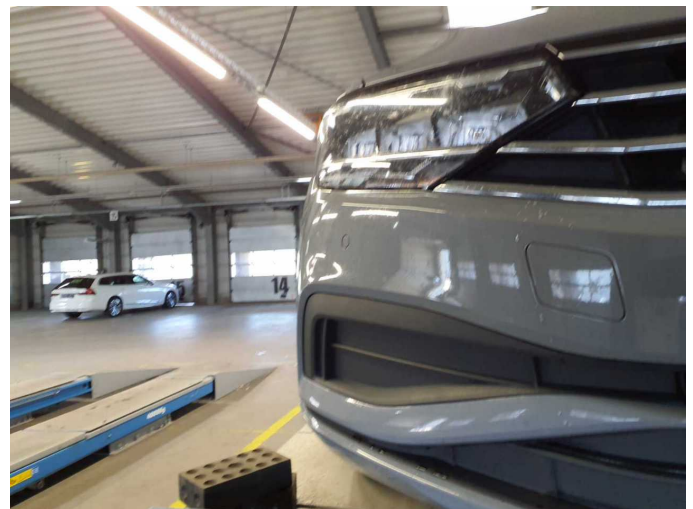

**Wear and tear 1:** Front bumper: Front bumper (Kratzer) - Stone chips - No deduction





**Wear and tear 1:** Front bumper: Front bumper (Kratzer) - Stone chips - No deduction

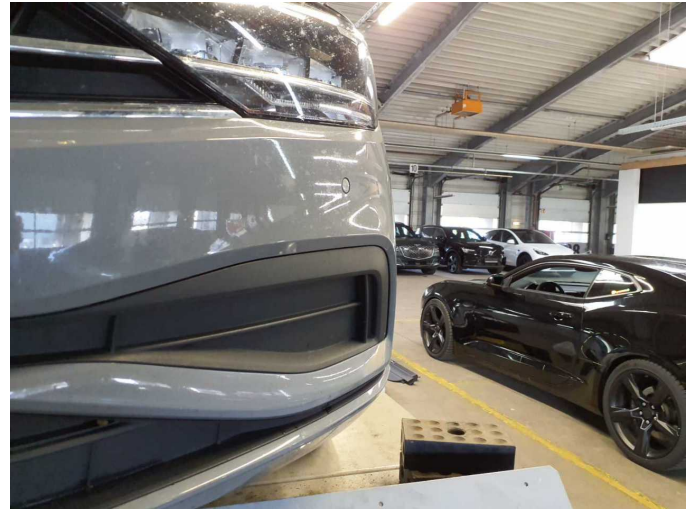

**Wear and tear 1:** Front bumper: Front bumper (Kratzer) - Stone chips - No deduction



**Wear and tear 1:** Front bumper: Front bumper (Kratzer) - Stone chips - No deduction



**Wear and tear 2:** Headlight: Headlight - right side - Stone chips - No deduction



**Wear and tear 3:** Headlight: Headlight - left side - Stone chips - No deduction



# Wartungshistorie

(gemäß Auftraggeber Informationen)

Fahrgestellnummer: WVVZZZ3C3RE036448

Hersteller / Modell: VOLKSWAGEN VW Passat Variant 2.0 TDI SCR DSG Conceptline

Datum	KM-Stand	Beschreibung
21.01.2025	33.109	Motoröl b. Wartung; Ölfilter ern; Regelwartungsdienst; Wartung Sonstiges; Wartung Sonstiges