



VOLKSWAGEN Passat

Passat Variant 1.6

VIN NO WVWZZZ3BZ3E464067
Registration Number BZ3E464067



MOT Date	Number of Owners	Number of Keys	Odometer Reading
-	1	2	305827 km
Last Service	Last Service Mileage	First Registration Date	Country First Registered
-	-	2003-06-26	-

Inspection Report Summary

Customer	BCA Online	Report Number	P20250919121452
Inspection Date / Place	2025-09-19 / Extern	Cosmetic Grade	5

Vehicle Summary

Vehicle Condition	Runner	VAT Type	Margin
Fuel Type	Petrol	Road Worthy	No
Colour	Blue	Engine Size (cc)	1595
Engine Size	1.6	No of Doors	5
Body Type	Stationwagon / Estate	Drive Train	Front
Seat Colour		No of Seats	5
Seat Covering Name		Seat Covering	Cloth
Charging Cables		NEDC CO2 Rating (q/km)	192
Gearbox Type	Manual		

Vehicle History & Documents

Service Book Available	Missing	Next Service Mileage	km
Previous Usage		Imported	No
Manufacturer Warrenty			







Equipment

Trip Computer	Anti-lock braking	Heated wing mirrors	Remote central locking
Stability control	Radio	Airbag Status	Cruise control
Remote adjusting wing mirrors	Roof rails	CD Player	

Equipment Details

Air Conditioning	Climate Control	Extra Wheel / Tyre Set	Winter Tyres - Steel
Seat Heating	Front		

Wheels & Tyres

Left Rear Tyre Depth	4	Extra Wheel - 1 Tyre Depth	4
Extra Wheel - 2 Tyre Depth	4	Extra Wheel - 3 Tyre Depth	5
Extra Wheel - 4 Tyre Depth	5	Right Front Tyre Depth	5
Left Front Tyre Depth	5	Right Rear Tyre Depth	4

Cosmetic Damage

8 Schäden

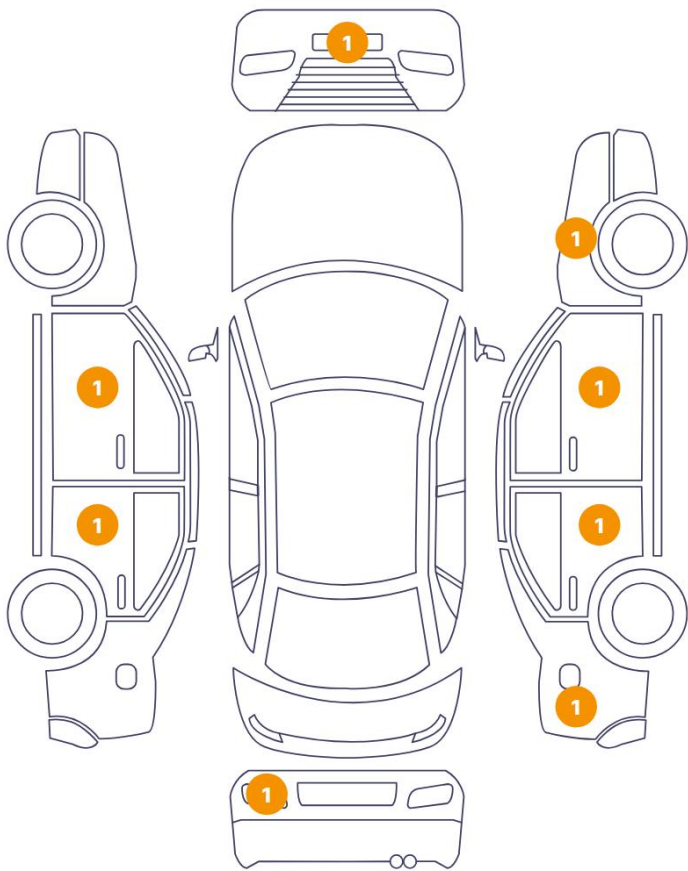

3 Schäden

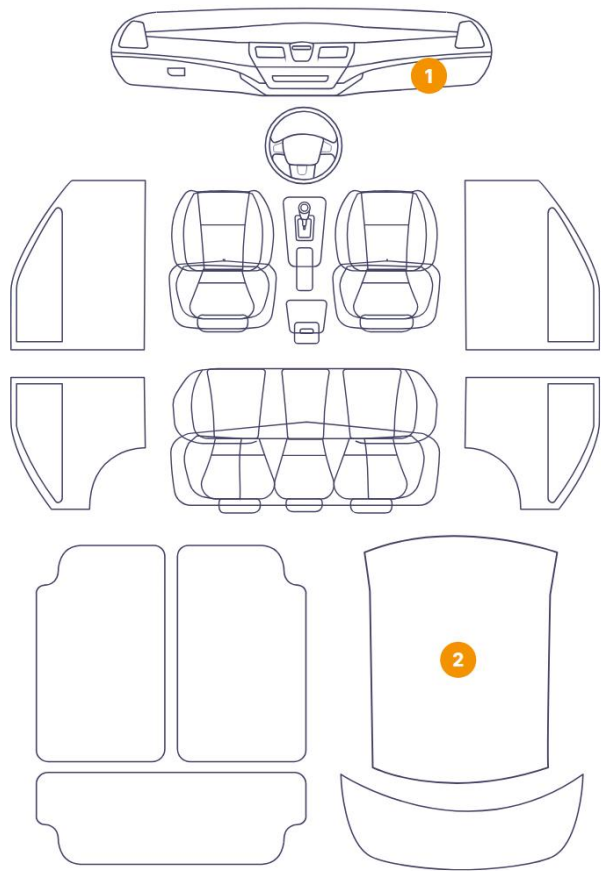

	Component	Damage	Comments
1	Bumper / Front	Bodywork / Dent / Dent	
2	Fender / Front Right	Paint / Corrosion	
3	Door / Front Left	Bodywork / Dent / Dent	
4	Door / Back Left	Bodywork / Dent / Dent	
5	Back Light / Left	Glass Break	
6	Fender / Back Right	Bodywork / Dent / Dent	
7	Door / Back Right	Bodywork / Breakage	
8	Door / Front Right	Paint / Scratch / Scuff	
9	Roof Upholstery	Interior / Holed	
10	Roof Upholstery	Interior / Holed	
11	Glovebox	Interior / Broken	



1. Bumper / Front
Bodywork / Dent / Dent -



2. Fender / Front Right
Paint / Corrosion -

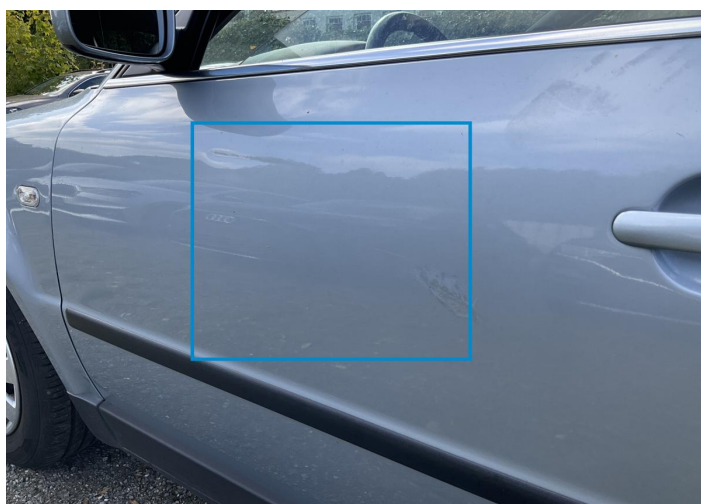

3. Door / Front Left
Bodywork / Dent / Dent -

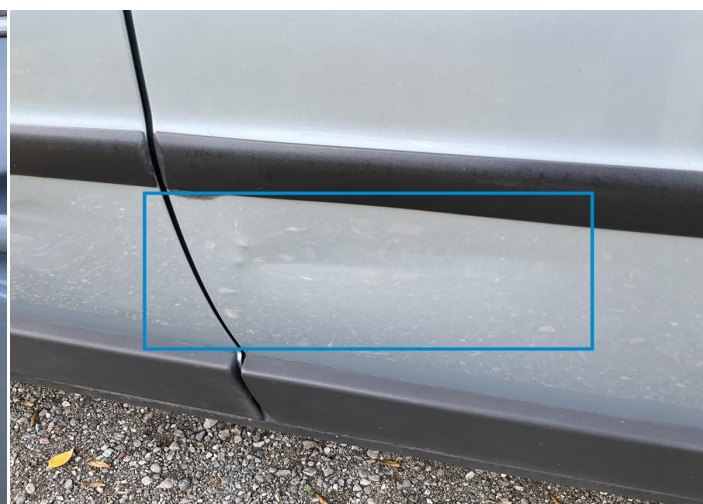

4. Door / Back Left
Bodywork / Dent / Dent -



5. Back Light / Left
Glass Break -



6. Fender / Back Right
Bodywork / Dent / Dent -



7. Door / Back Right
Bodywork / Breakage -



8. Door / Front Right
Paint / Scratch / Scuff -



9. Roof Upholstery
Interior / Holed -



10. Roof Upholstery
Interior / Holed -



11. Glovebox
Interior / Broken -

Mechanical Condition

Equipments Test

Central Locking	✓	Electric Windows	✓
Audio Equipment	✓	AC / Heating System	✓
Main & Spare Keys Functioning	✓	Other Equipments	✓

Control Lights

ABS Warning Light	✓	ESP Fault/Traction Control Malfunction Light	✓
Airbag Warning Light	✓	Oil Pressure Warning Light	✓
Brake Warning Light	✓	Power Steering Warning Light	✓
Alternator / Battery	✓	No Dashboard Lights	✓
Display Defect	✓	Service Light	✓

Engine

Engine Status / EML	⚠	Engine Leak Visible	⚠
Engine Starts	✓		

Gearbox

Gear Box	✓
----------	---

Levels

Brakes Fluid	✓	Coolant Fluid	✓
--------------	---	---------------	---

Test Drive Inspection

Steering Wheel

Steering | Noise / Anomaly

Engine

The Gears Scratch / Skip / Abnormal Operation Fume Quantity

Power Loss Engine Noise

Brake

Brake System Anomaly

Clutch

Clutch Functioning

General

Test Driven Status

- No troubles detected, good condition or correct tests, according to vehicle age and mileage
- Damages or malfunction detected that requires repairs by the buyer
- Not applicable
- Not tested

Disclaimer

Please also note the "UserGuide condition report", which shows the scope of the vehicle description. [User Guide](#)