



VOLKSWAGEN Golf VI

Golf 1.2 TSI

VIN NO WVWZZZ1KZDW007769
Registration Number KZDW007769



MOT Date	Number of Owners	Number of Keys	Odometer Reading
-	1	2	212548 km
Last Service	Last Service Mileage	First Registration Date	Country First Registered
2023-09-06	187128	2012-06-22	-

Inspection Report Summary

Customer	BCA Online	Report Number	P20250918141458
Inspection Date / Place	2025-09-19 / Extern	Cosmetic Grade	1

Vehicle Summary

Vehicle Condition	Runner	VAT Type	Margin
Fuel Type	Petrol	Road Worthy	Yes
Colour	Red	Engine Size (cc)	1197
Engine Size	1.2	No of Doors	5
Body Type	Sedan	Drive Train	Front
Seat Colour		No of Seats	5
Seat Covering Name	Schwarz	Seat Covering	Cloth
Charging Cables		NEDC CO2 Rating (q/km)	129
Gearbox Type	Manual		

Vehicle History & Documents

Service Book Available	Present	Next Service Mileage	km
Previous Usage		Imported	No
Manufacturer Warrenty			



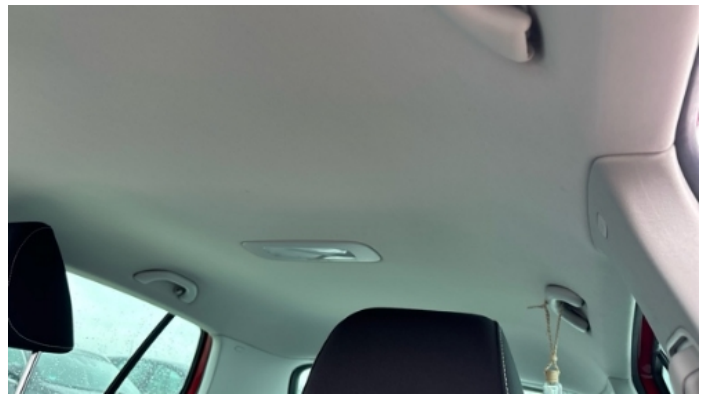

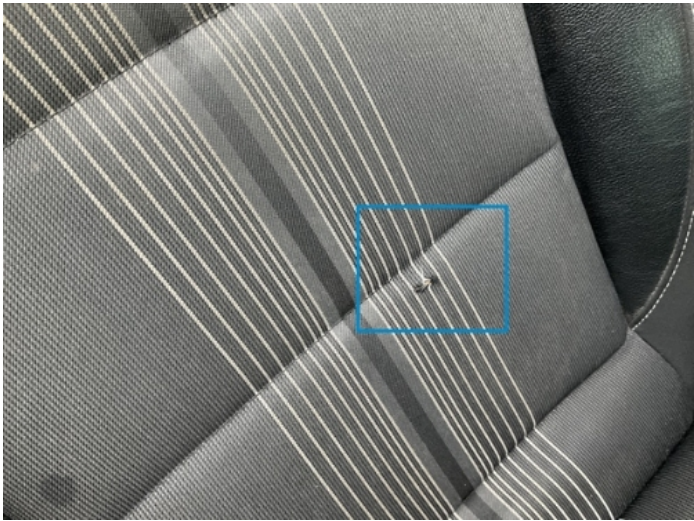
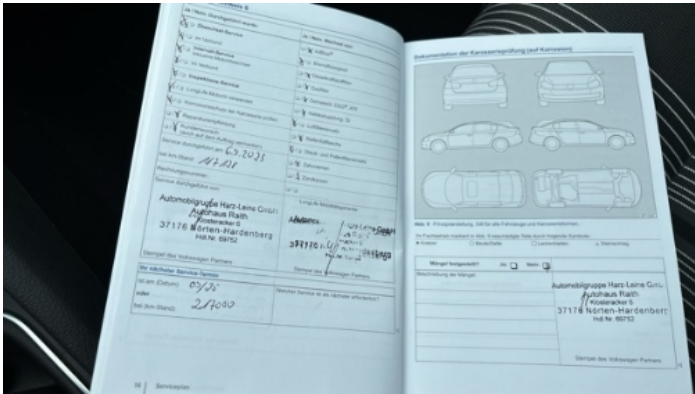

Equipment

Tinted Glass	Anti-lock braking	Heated wing mirrors	Remote central locking
CD Player	Radio	Airbag Status	Front parking sensors
Remote adjusting wing mirrors	Stability control	Leather steering wheel	Rear parking sensors

Equipment Details

Air Conditioning	Dual Zone Climate Control	Extra Wheel / Tyre Set	Summer Tyres - Alloy
Seat Heating	Front		

Wheels & Tyres

Extra Wheel - 1 Tyre Depth	3	Extra Wheel - 2 Tyre Depth	3
Extra Wheel - 3 Tyre Depth	3	Extra Wheel - 4 Tyre Depth	3
Right Front Tyre Depth	4	Left Front Tyre Depth	4
Right Rear Tyre Depth	4	Left Rear Tyre Depth	4

Cosmetic Damage

2 Schäden

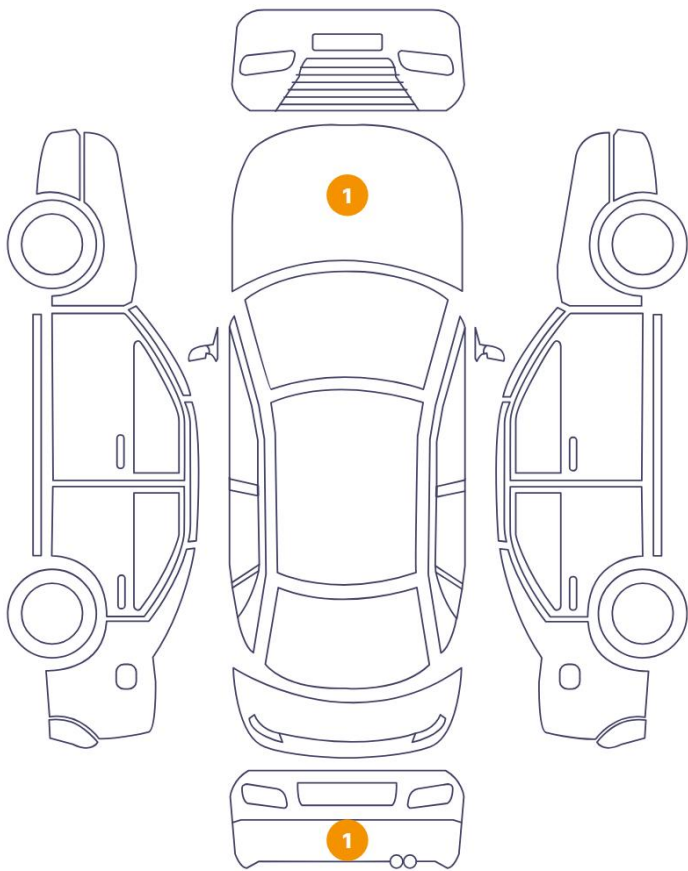

3 Schäden

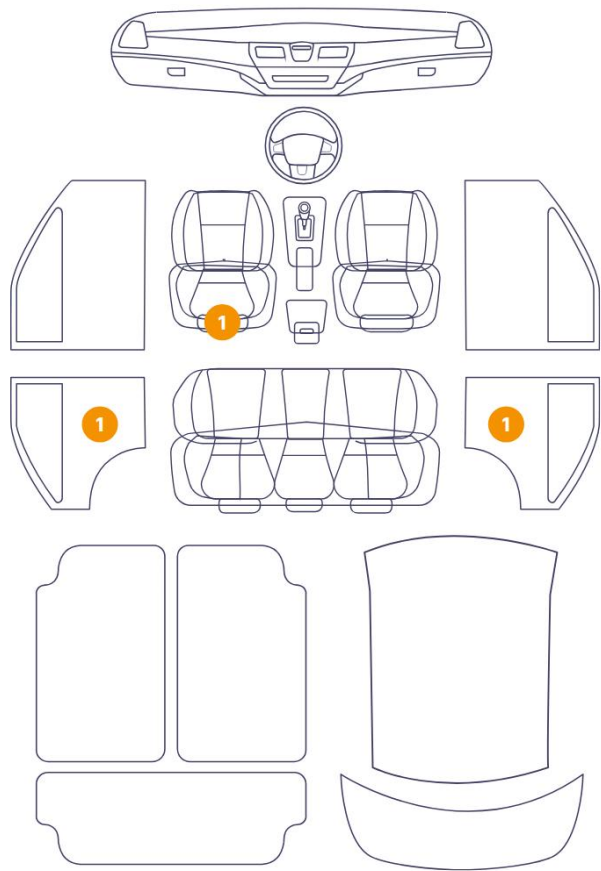

Component		Damage	Comments
1	Panel Filling / Back Left	Interior / Scratched	
2	Bumper / Back	Paint / Scratch / Scuff	
3	Panel Filling / Back Right	Interior / Scratched	
4	Hood	Paint / Stone Chip	
5	Seat / Front Left	Interior / Holed	



1. Panel Filling / Back Left
Interior / Scratched -



2. Bumper / Back
Paint / Scratch / Scuff -



3. Panel Filling / Back Right
Interior / Scratched -

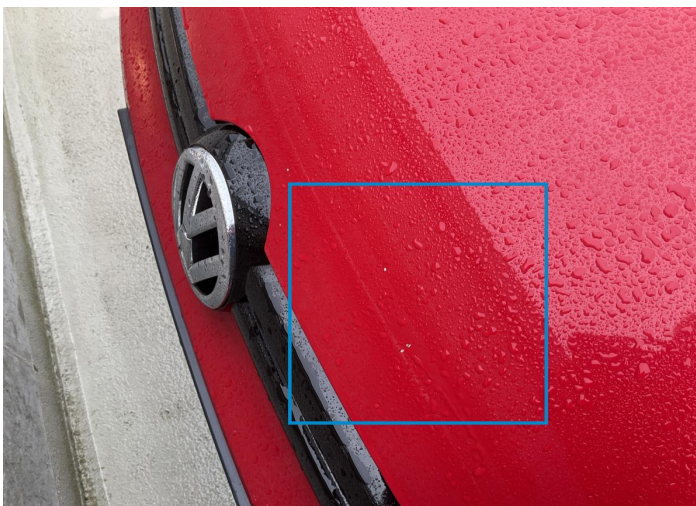

4. Hood
Paint / Stone Chip -

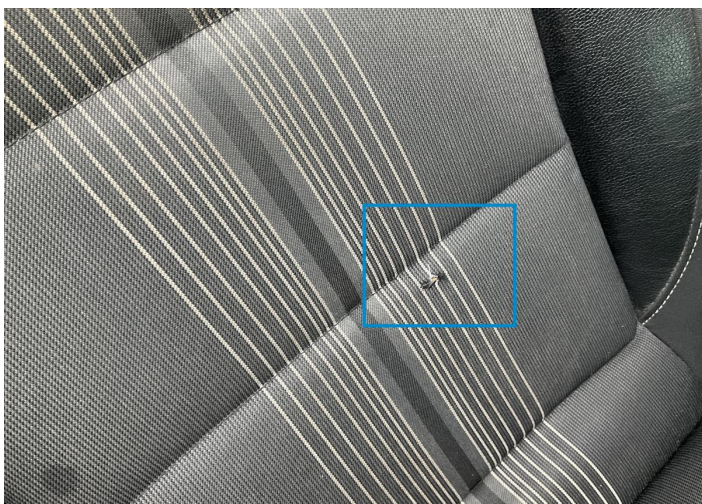

5. Seat / Front Left
Interior / Holed -

Mechanical Condition

Control Lights

ABS Warning Light	✓	ESP Fault/Traction Control Malfunction Light	✓
Airbag Warning Light	✓	Oil Pressure Warning Light	✓
Brake Warning Light	✓	Power Steering Warning Light	✓
Alternator / Battery	✓	No Dashboard Lights	✓
Service Light	⚠	Tire Pressure Monitoring System	✓

Engine

Engine Status / EML	✓	Engine Starts	✓
Engine Leak Visible	✓		

Gearbox

Gear Box	✓
----------	---

Equipments Test

Main & Spare Keys Functioning	✓	Electric Windows	✓
Parking Sensors / Cameras Functioning	✓	AC / Heating System	✓

Levels

Brakes Fluid	✓	Coolant Fluid	⚠
--------------	---	---------------	---

Test Drive Inspection

Brake			
Brake System Anomaly		✓	
Steering Wheel			
Steering Noise / Anomaly		✓	
Engine			
Engine Noise	✓	The Gears Scratch / Skip / Abnormal Operation	✓
Fume Quantity	✓	Power Loss	✓
Clutch			
Clutch Functioning		✓	
General			
Test Driven Status		✓	

- ✓ No troubles detected, good condition or correct tests, according to vehicle age and mileage
- ! Damages or malfunction detected that requires repairs by the buyer
- NA Not applicable
- ☐ Not tested

Disclaimer

Please also note the "UserGuide condition report", which shows the scope of the vehicle description.

[User Guide](#)