



VOLKSWAGEN Golf V

Golf 1.6

VIN NO WVWZZZ1KZ6W196248
Registration Number KZ6W196248



MOT Date	Number of Owners	Number of Keys	Odometer Reading
2025-08-01	2	2	199265 km
Last Service	Last Service Mileage	First Registration Date	Country First Registered
-	-	2006-06-02	Germany

Inspection Report Summary

Customer	BCA Online	Report Number	P20250930094842
Inspection Date / Place	2025-09-30 / BCA Neuss	Cosmetic Grade	3

Vehicle Summary

Vehicle Condition	Runner	VAT Type	Margin
Fuel Type	Petrol	Road Worthy	Yes
Colour	Grey	Engine Size (cc)	1595
Engine Size	1.6	No of Doors	3
Body Type	Sedan	Drive Train	Front
Seat Colour		No of Seats	5
Seat Covering Name	anthrazit	Seat Covering	Cloth
Charging Cables		NEDC CO2 Rating (q/km)	175
Gearbox Type	Manual		

Vehicle History & Documents

Service Book Available	Present	Next Service Mileage	km
Previous Usage		Imported	No
Manufacturer Warrenty			





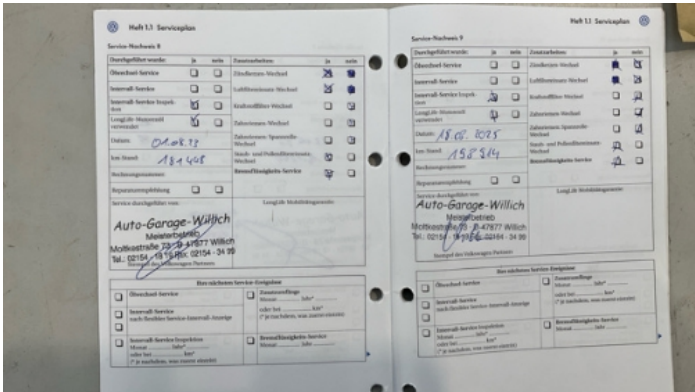

Equipment

Alloys wheels	Cruise control	Remote adjusting wing mirrors	Stability control
Leather steering wheel	Rear parking sensors	Anti-lock braking	Heated wing mirrors
Remote central locking	CD Player	Radio	

Equipment Details

Alloy Wheel Size	16
------------------	----

Wheels & Tyres

Right Front Tyre Depth	5	Left Front Tyre Depth	5
Right Rear Tyre Depth	5	Left Rear Tyre Depth	5

Cosmetic Damage

12 Schäden

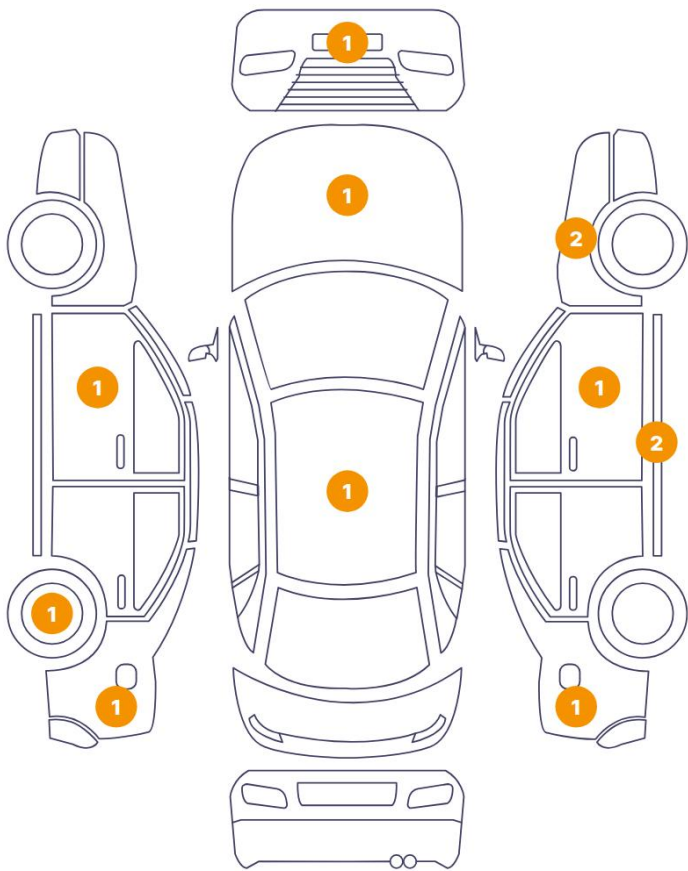

0 Schäden

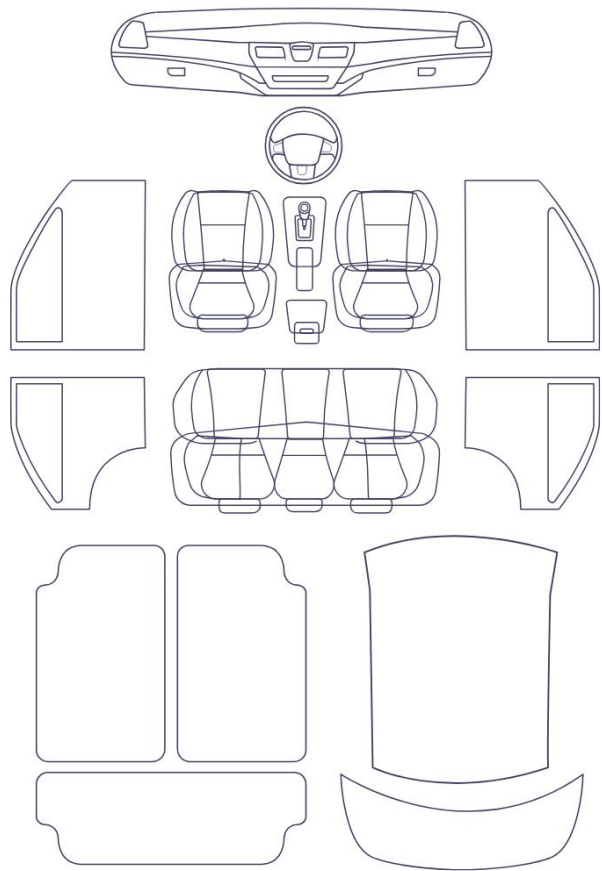

Component		Damage	Comments
1	Roof	Bodywork / Dent / Dent	
2	Fender / Back Left	Bodywork / Dent / Dent	
3	Door / Front Left	Bodywork / Dent / Dent	
4	Hood	Bodywork / Dent / Dent	
5	Corner Bumper / Front Right	Paint / Scratch / Scuff	
6	Fender / Front Right	Bodywork / Dent / Dent	
7	Fender / Front Right	Paint / Scratch / Scuff	
8	Rocker Panel / Center Right	Bodywork / Dent / Dent	
9	Fender / Back Right	Bodywork / Dent / Dent	
10	Rocker Panel / Center Right	Bodywork / Dent / Dent	
11	Door / Front Right	Paint / Scratch / Scuff	
12	Rim / Back Left	Paint / Corrosion	



1. Roof
Bodywork / Dent / Dent -



2. Fender / Back Left
Bodywork / Dent / Dent -

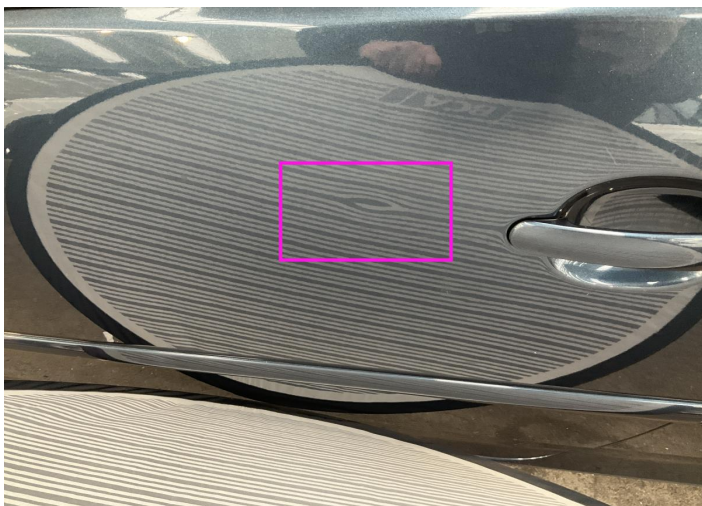

3. Door / Front Left
Bodywork / Dent / Dent -

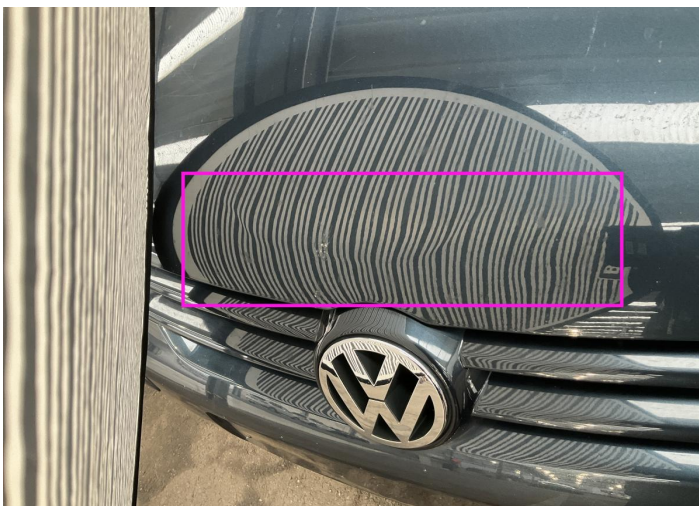

4. Hood
Bodywork / Dent / Dent -

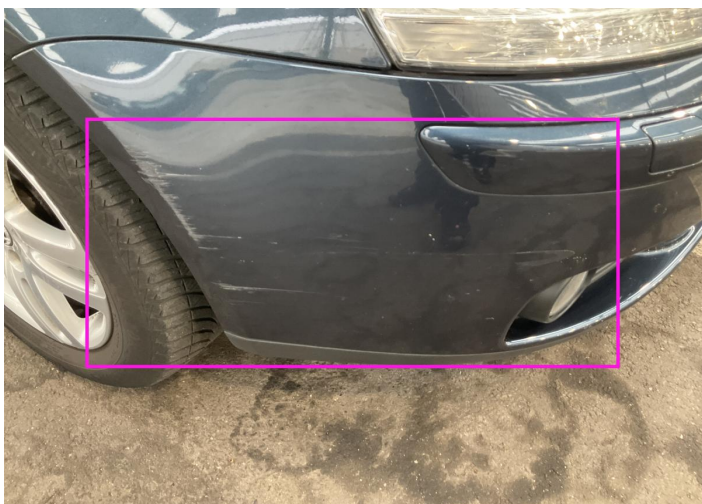

5. Corner Bumper / Front Right
Paint / Scratch / Scuff -

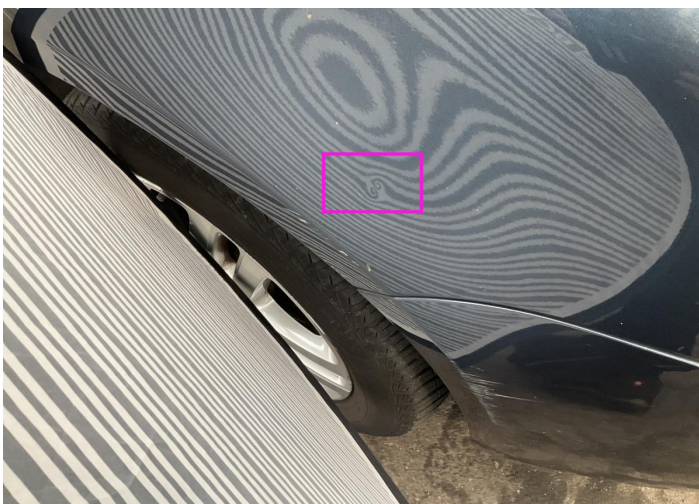

6. Fender / Front Right
Bodywork / Dent / Dent -

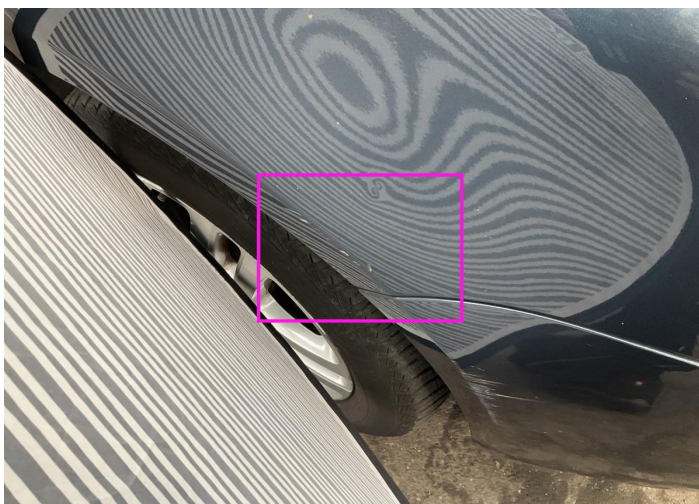

7. Fender / Front Right
Paint / Scratch / Scuff -

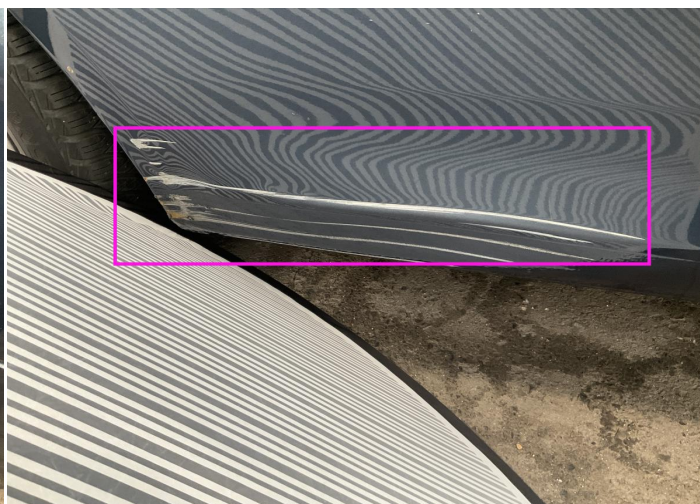

8. Rocker Panel / Center Right
Bodywork / Dent / Dent -

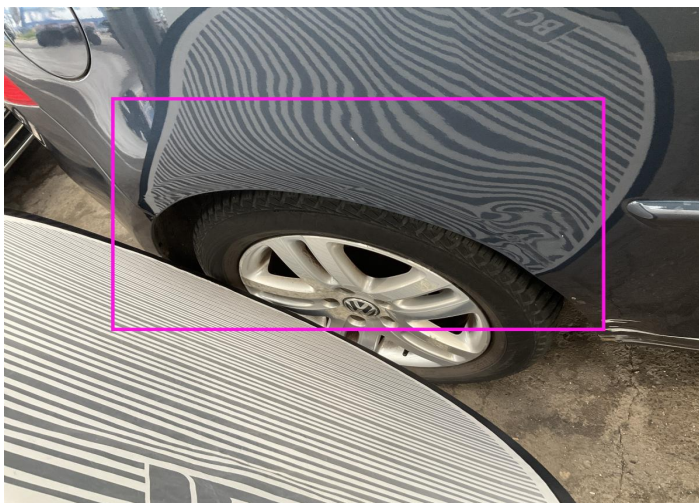

9. Fender / Back Right
Bodywork / Dent / Dent -



10. Rocker Panel / Center Right
Bodywork / Dent / Dent -

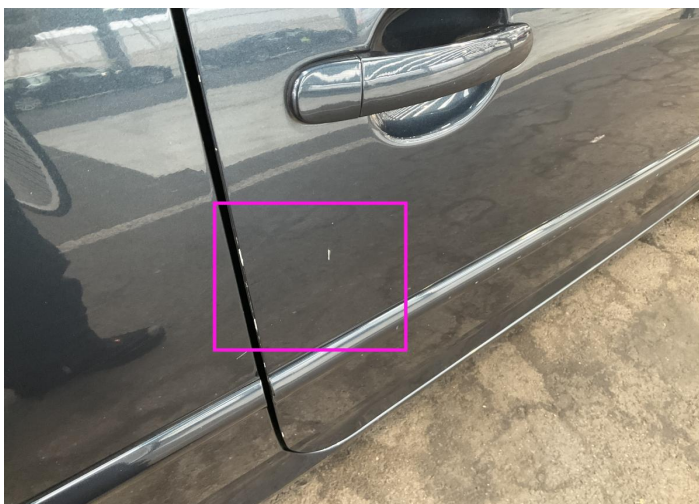

11. Door / Front Right
Paint / Scratch / Scuff -



12. Rim / Back Left
Paint / Corrosion -

Mechanical Condition

Control Lights			
Display Defect	✓	Service Light	✓
ABS Warning Light	✓	ESP Fault/Traction Control Malfunction Light	✓
Airbag Warning Light	✓	Oil Pressure Warning Light	✓
Brake Warning Light	✓	Power Steering Warning Light	✓
Alternator / Battery	✓	No Dashboard Lights	✓
Tire Pressure Monitoring System	✓		
Equipments Test			
Main & Spare Keys Functioning	✓	Electric Windows	⚠
Audio Equipment	✓	Parking Sensors / Cameras Functioning	✓
Engine			
Engine Status / EML	✓	Engine Leak Visible	✓
Engine Starts	✓		
Levels			
Brakes Fluid	✓	Coolant Fluid	✓

Test Drive Inspection

Steering Wheel			
Steering Noise / Anomaly		✓	
Engine			
Engine Noise	✓	Fume Quantity	✓
Power Loss	✓		
Clutch			
Clutch Functioning	✓		
Brake			
Brake System Anomaly	✓		
General			
Test Driven Status	✓		

- ✓ No troubles detected, good condition or correct tests, according to vehicle age and mileage
- ! Damages or malfunction detected that requires repairs by the buyer
- NA Not applicable
- ☐ Not tested

Disclaimer

Please also note the "UserGuide condition report", which shows the scope of the vehicle description.

[User Guide](#)