



# VOLKSWAGEN Golf V

## Golf 1.4

VIN NO WVWZZZ1KZ6W106062  
Registration Number KZ6W106062



MOT Date	Number of Owners	Number of Keys	Odometer Reading
2026-02-01	2	2	134761 km
Last Service	Last Service Mileage	First Registration Date	Country First Registered
-	-	2005-12-27	Germany

### Inspection Report Summary

Customer	BCA Online	Report Number	P20250904124859
Inspection Date / Place	2025-09-04 / BCA Neuss	Cosmetic Grade	5

### Vehicle Summary

Vehicle Condition	Runner	VAT Type	Margin
Fuel Type	Petrol	Road Worthy	Yes
Colour	Silver	Engine Size (cc)	1390
Engine Size	1.4	No of Doors	3
Body Type	Sedan	Drive Train	Front
Seat Colour		No of Seats	5
Seat Covering Name	anthrazit	Seat Covering	Cloth
Charging Cables		NEDC CO2 Rating (q/km)	166
Gearbox Type	Manual		

### Vehicle History & Documents

Service Book Available	-	Next Service Mileage	km
Previous Usage		Imported	No
Manufacturer Warrenty			









Equipment

Airbag Status	Heated wing mirrors	Remote central locking	CD Player
Anti-lock braking	Remote adjusting wing mirrors	Stability control	Radio

Equipment Details

Air Conditioning	No	Seat Heating	Front
------------------	----	--------------	-------

Wheels & Tyres

Right Front Tyre Depth	5	Left Front Tyre Depth	5
Right Rear Tyre Depth	5	Left Rear Tyre Depth	5

Cosmetic Damage

15 Schäden

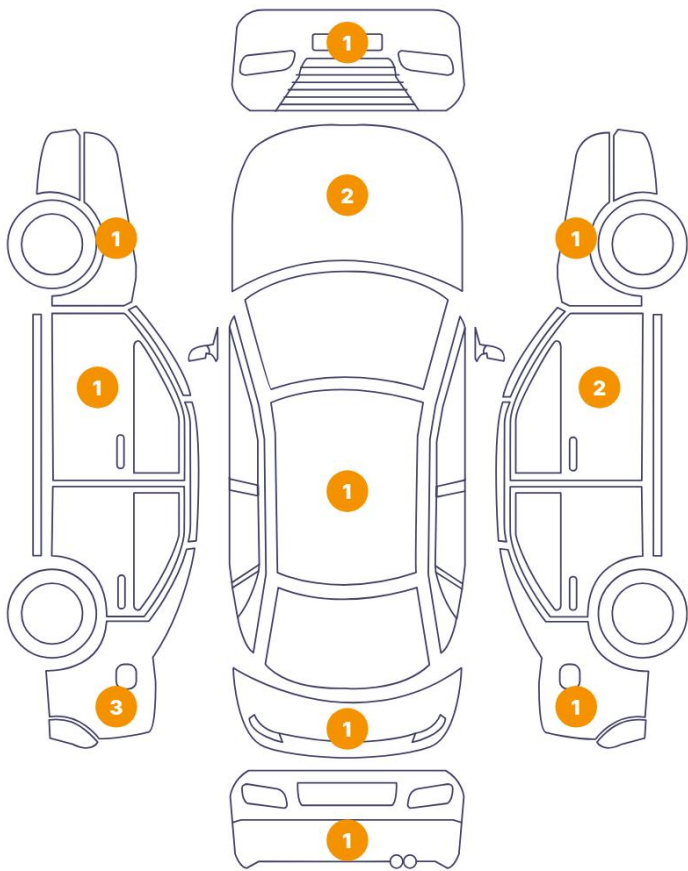

0 Schäden

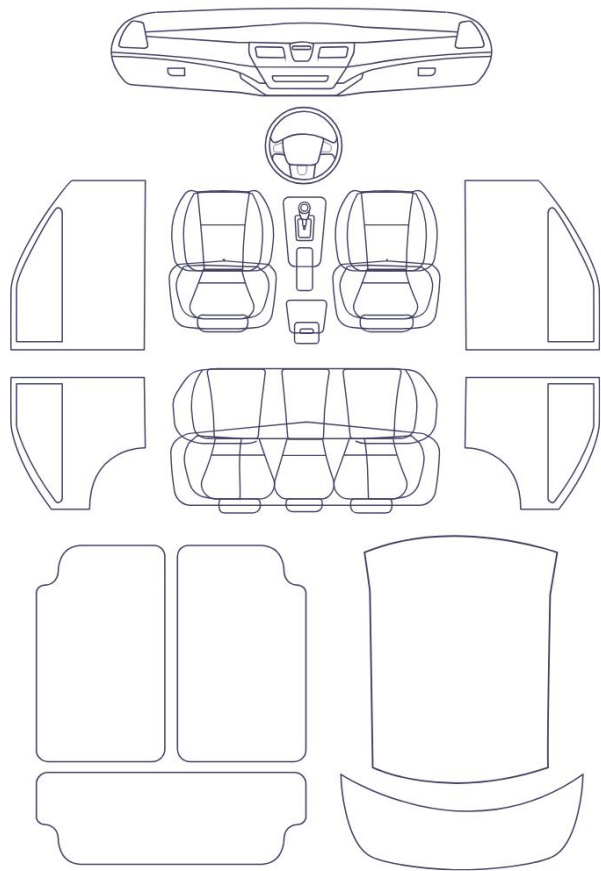

Component		Damage	Comments
1	Hood	Bodywork / Dent / Dent	
2	Hood	Paint / Scratch / Scuff	
3	Fender / Front Left	Paint / Scratch / Scuff	
4	Door / Front Left	Paint / Scratch / Scuff	
5	Roof	Bodywork / Dent / Dent	
6	Side Panel / Back Left	Bodywork / Dent / Dent	
7	Side Panel / Back Left	Paint / Scratch / Scuff	
8	Side Panel / Back Left	Paint / Scratch / Scuff	
9	Bumper / Back	Bodywork / Breakage	
10	Tailgate	Bodywork / Dent / Dent	
11	Side Panel / Back Right	Bodywork / Dent / Dent	
12	Door / Front Right	Bodywork / Dent / Dent	

13	Mirror Repeater / Right	Glass Break / Scratch / Scratch
14	Fender / Front Right	Bodywork / Dent / Dent
15	Bumper / Front	Paint / Scratch / Scuff





1. Hood  
Bodywork / Dent / Dent -



2. Hood  
Paint / Scratch / Scuff -



3. Fender / Front Left  
Paint / Scratch / Scuff -



4. Door / Front Left  
Paint / Scratch / Scuff -



5. Roof  
Bodywork / Dent / Dent -



6. Side Panel / Back Left  
Bodywork / Dent / Dent -



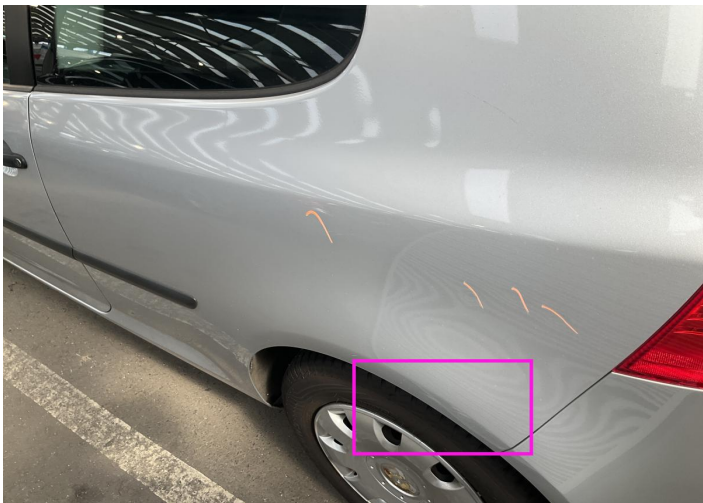

7. Side Panel / Back Left  
Paint / Scratch / Scuff -



8. Side Panel / Back Left  
Paint / Scratch / Scuff -



9. Bumper / Back  
Bodywork / Breakage -



10. Tailgate  
Bodywork / Dent / Dent -



11. Side Panel / Back Right  
Bodywork / Dent / Dent -

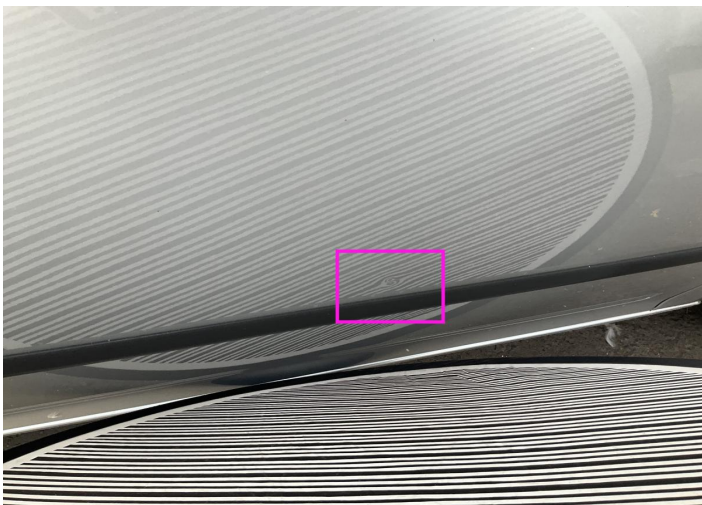

12. Door / Front Right  
Bodywork / Dent / Dent -



13. Mirror Repeater / Right  
Glass Break / Scratch / Scratch -

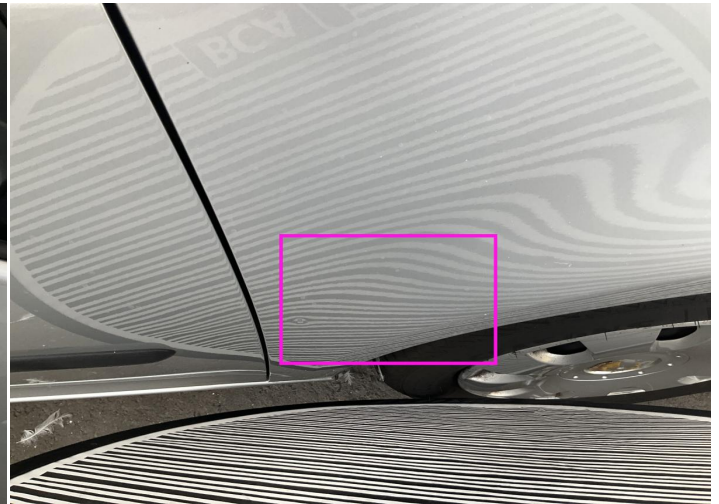

14. Fender / Front Right  
Bodywork / Dent / Dent -



15. Bumper / Front  
Paint / Scratch / Scuff -

## Mechanical Condition

### Control Lights

Display Defect	✓	ABS Warning Light	✓
ESP Fault/Traction Control Malfunction Light	✓	Airbag Warning Light	✓
Oil Pressure Warning Light	✓	Brake Warning Light	✓
Power Steering Warning Light	✓	Alternator / Battery	✓
No Dashboard Lights	✓	Tire Pressure Monitoring System	✓

### Equipments Test

Main & Spare Keys Functioning	✓	Electric Windows	✓
-------------------------------	---	------------------	---

### Engine

Engine Status / EML	✓	Engine Leak Visible	✓
Engine Starts	✓		

### Gearbox

Gear Box	✓
----------	---

### Levels

Brakes Fluid	✓	Coolant Fluid	⚠
--------------	---	---------------	---



Test Drive Inspection

Steering Wheel

Steering | Noise / Anomaly 

Engine

Engine Noise  The Gears Scratch / Skip / Abnormal Operation 

Fume Quantity  Power Loss 

Clutch





Clutch Functioning 

Brake

Brake System Anomaly 

General

Test Driven Status 

-  **No troubles detected, good condition or correct tests, according to vehicle age and mileage**
-  **Damages or malfunction detected that requires repairs by the buyer**
-  **Not applicable**
-  **Not tested**

Disclaimer

Please also note the "UserGuide condition report", which shows the scope of the vehicle description. [User Guide](#)