



VOLKSWAGEN Golf V

Golf 1.6

VIN NO WVWZZZ1KZ4B087723
Registration Number KZ4B087723



MOT Date	Number of Owners	Number of Keys	Odometer Reading
-	3	2	190251 km
Last Service	Last Service Mileage	First Registration Date	Country First Registered
-	-	2004-06-21	-

Inspection Report Summary

Customer	BCA Online	Report Number	P20250917105224
Inspection Date / Place	2025-09-17 / ARS Altmann AG Riedstadt	Cosmetic Grade	5

Vehicle Summary

Vehicle Condition	Runner	VAT Type	Margin
Fuel Type	Petrol	Road Worthy	Yes
Colour	Red	Engine Size (cc)	1595
Engine Size	1.6	No of Doors	3
Body Type	Sedan	Drive Train	Front
Seat Colour		No of Seats	5
Seat Covering Name	Anthrazit	Seat Covering	Cloth
Charging Cables		NEDC CO2 Rating (q/km)	176
Gearbox Type	Manual		

Vehicle History & Documents

Service Book Available	Missing	Next Service Mileage	km
Previous Usage		Imported	No
Manufacturer Warrenty			







Equipment

Trip Computer	Alloys wheels	Cruise control	Remote adjusting wing mirrors
Split folding rear seats	CD Player	Radio	Airbag Status
Anti-lock braking	Heated wing mirrors	Remote central locking	Stability control
Central locking	Rear parking sensors		

Equipment Details

Air Conditioning	Dual Zone Climate Control	Alloy Wheel Size	15
------------------	---------------------------	------------------	----

Wheels & Tyres

Right Front Tyre Depth	6	Left Front Tyre Depth	6
Right Rear Tyre Depth	6	Left Rear Tyre Depth	6

Cosmetic Damage

7 Schäden

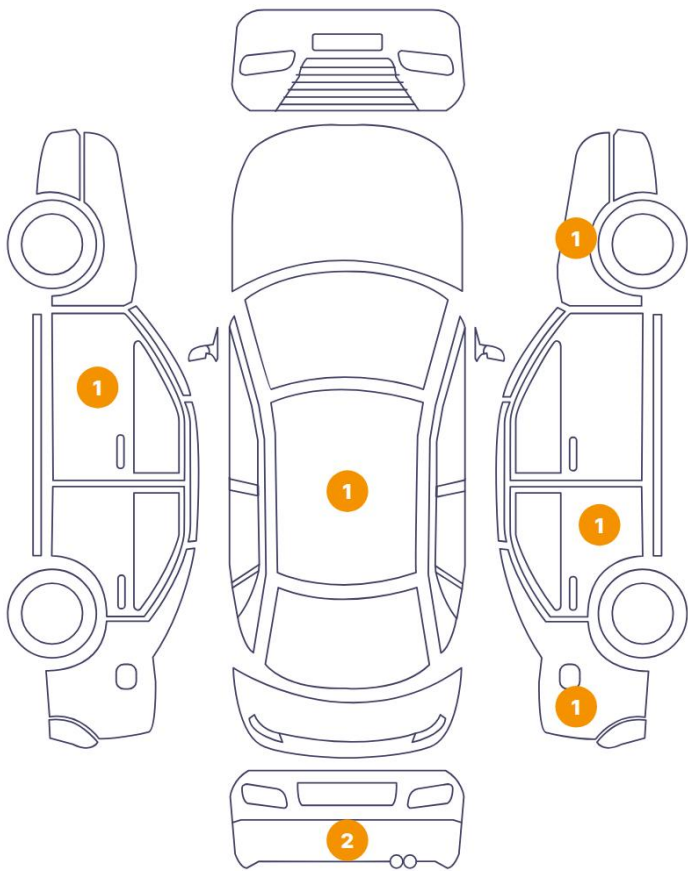

2 Schäden

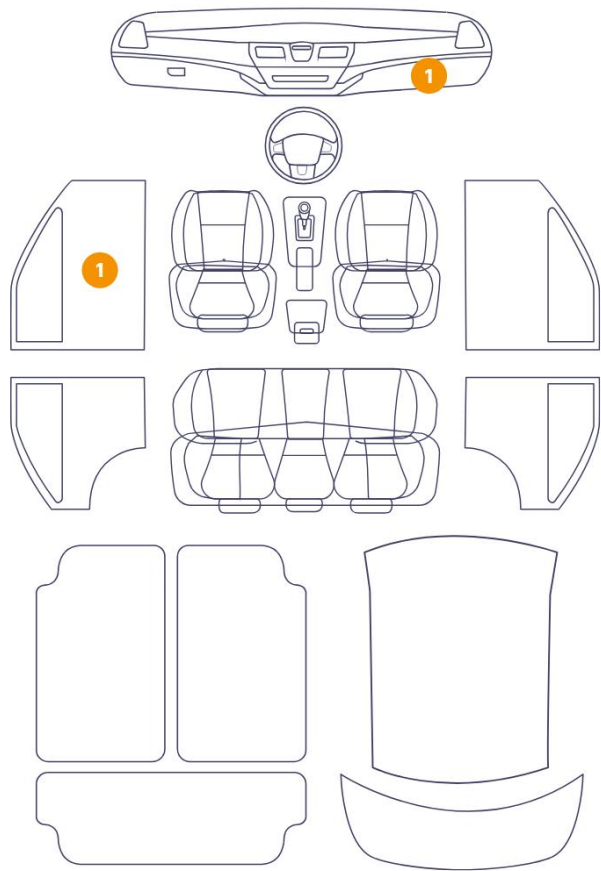

Component	Damage	Comments
1 Roof	Bodywork / Dent	
2 Door / Front Left	Paint / Scratch / Scuff	
3 Interior door handle Front left	Interior / Scratched	
4 Bumper / Back	Bodywork / Dent / Deformation	
5 Bumper / Back	Paint / Scratch / Scuff	
6 Side Panel / Back Right	Bodywork / Dent / Deformation	
7 Door / Back Right	Bodywork / Dent / Deformation	
8 Center Console	Interior / Broken	
9 Fender / Front Right	Bodywork / Dent / Dent	

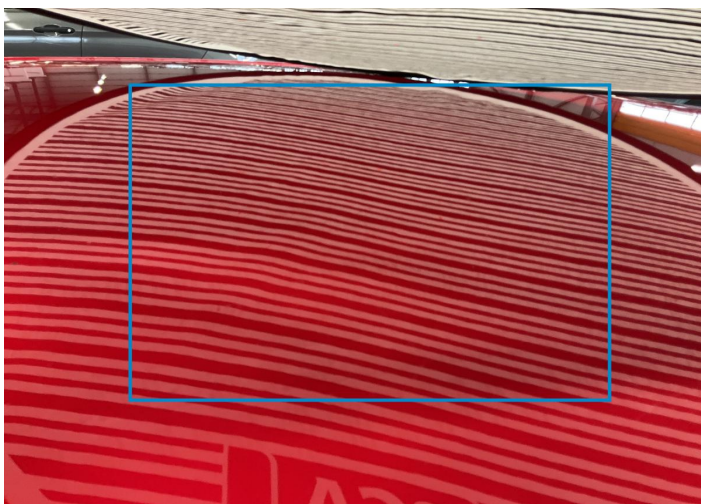

1. Roof
Bodywork / Dent -

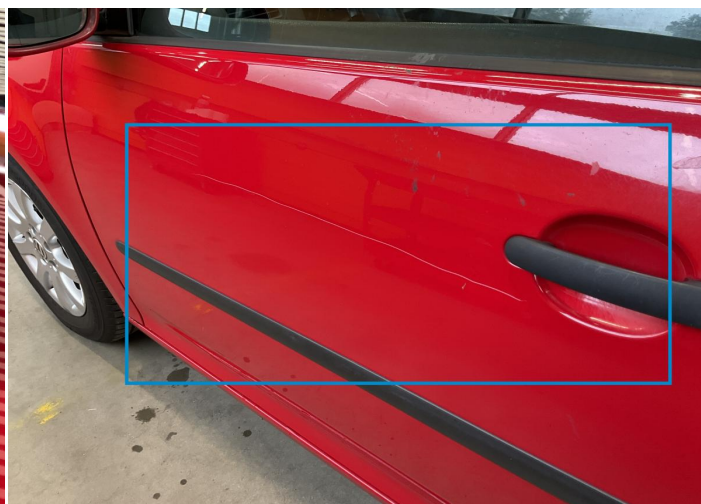

2. Door / Front Left
Paint / Scratch / Scuff -



3. Interior door handle Front left
Interior / Scratched -



4. Bumper / Back
Bodywork / Dent / Deformation -



5. Bumper / Back
Paint / Scratch / Scuff -



6. Side Panel / Back Right
Bodywork / Dent / Deformation -



7. Door / Back Right
Bodywork / Dent / Deformation -



8. Center Console
Interior / Broken -

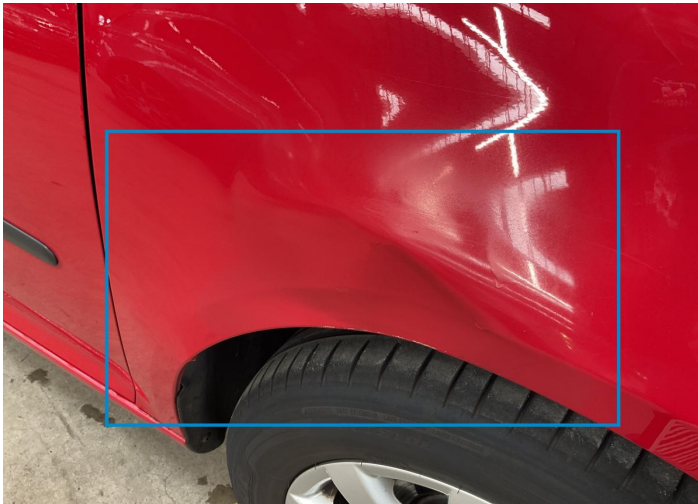

9. Fender / Front Right
Bodywork / Dent / Dent -

Mechanical Condition

Control Lights

Display Defect	✓	Service Light	✓
ABS Warning Light	✓	ESP Fault/Traction Control Malfunction Light	✓
Airbag Warning Light	✓	Oil Pressure Warning Light	✓
Brake Warning Light	✓	Power Steering Warning Light	✓
Alternator / Battery	✓	No Dashboard Lights	✓

Equipments Test

Central Locking	✓	Main & Spare Keys Functioning	❗
Electric Windows	✓	Audio Equipment	✓
AC / Heating System	✓		

Engine

Engine Status / EML	✓	Engine Leak Visible	✓
Engine Starts	✓		

Gearbox

Gear Box	✓
----------	---

Levels

Brakes Fluid	✓	Coolant Fluid	❗
--------------	---	---------------	---

Test Drive Inspection

Steering Wheel

Steering | Noise / Anomaly

Engine

Engine Noise The Gears Scratch / Skip / Abnormal Operation

Fume Quantity Power Loss

Clutch

Clutch Functioning

Brake

Brake System Anomaly

General

Test Driven Status

- No troubles detected, good condition or correct tests, according to vehicle age and mileage
- Damages or malfunction detected that requires repairs by the buyer
- Not applicable
- Not tested

Disclaimer

Please also note the "UserGuide condition report", which shows the scope of the vehicle description. [User Guide](#)