

VEHICLE INSPECTION REPORT

Overview

Order Number

1001843970

VIN

WVGZZZE2ZMP022371



Vehicle view - diagonal front left



Vehicle view - diagonal rear right



Interior - driver's side

Vehicle data

Make & model

ID.4 Pro First Edition electric 150kW 1-speed 1-speed automatic

Roadworthy

Yes

Vehicle category

Passenger car

Vehicle type

Suv

Date of first registration

26/04/2021

Interior colour

Grey

Exterior colour

Black

Roof colour

Black

Mileage

42646

Engine type

Electric

Mode of drive

Rear wheel drive

Number of doors

4

Number of seats

5

Gearbox

Automatic

Number of keys

1

Number of cylinders

4

Number of gears

1

Documents & maintenance

Next statutory inspection date

30/04/2025

Registration certificate available

No

Maintenance last mileage**Maintenance booklet**

No

Maintenance last date

Vehicle equipment

Driving on the right
Part set without country-specific prescriptive standard
Operating permit, alteration
Driver alert system
CCS vehicle inlet
"First Edition"
No special purpose vehicle, standard equipment
Electronic engine sound
Car2X
Transmission for electric drive (1-speed)
Standard curb weight range
Without front cross traffic assist
High-voltage battery 82 kWh (gross)
11 kW AC charging power (alternating current)
Refrigerant R744
Hatchback
Cell module A
Suspension range 06 installation control only, no requirement forecast
eCall Emergency System
Inserts of front seats and outer rear seats in ArtVelours microfleece
30-color ambient lighting
Digital radio reception DAB+
VBV component list - 07 Zwickau plant
Instrument cluster with electronic speedometer, odometer and trip odometer, tachometer
Laminated safety glass for front side windows; privacy glass in rear window and rear side windows
Goodwill VE
Rear stabilizer bar
Without specific emission standard
Nameplate for model designation on luggage compartment lid
Labels in English
Manual in Italian
Standard climatic zones
Special identification label for EC for M1 passenger vehicles
Surround lighting with welcome light
Disc brakes in front
Progressive steering
ergoActive seats in front with power adjustment, memory feature and adjustable thigh support
Rear-wheel drive
Without locking and starting systems
Body-colored bumpers
ISOFIX anchors for child seats on outer rear bench seats and on front passenger seat, compatible for i-Size
Luggage compartment floor
Asymmetric split folding rear seat backrest, with load-through hatch and center armrest, 2 beverage holders
License plate carrier in front and rear (ECE)
Laminated safety glass windshield, heated (w/o wires), infrared-reflecting windshield, sound-insulating
Standard dashboard
Driver and front passenger airbag with front passenger airbag deactivation
UWB-capable country and carrier frequency, 433.92 to 434.42 MHz
Exterior mirrors: aspherical on driver side, convex on front passenger side
Gear ratio 12.976
Safety-optimized front head restraints
Without fire extinguisher
Exterior mirror housings
Roof trim strip and rear pillar in Silver
Luggage net
Electronic immobilizer
Without preparation for VTS (vehicle tracking system)
Platform group class 2
Proactive passenger protection system in combination with Front Assist
Lane change system Side Assist

Comfort equipment
Type approval country Italy (San Marino, State of Vatican City)
Online service, with OCU, with head unit coding, without engine immobilizer interconnection
Mains charging cable for household outlet
Without parking assistance/garage parking assist
Without combined lateral and longitudinal control
Vehicles with special upgrade measures
Shock absorption in front
Torque 310 Nm Base motor is N06/N07/N10
Rear axle weight, standard
Battery 320 A (49 Ah)
Area View including rear view camera system
Air Care Climatronic 3 zone automatic climate control with enhanced air filter and stationary air conditioning
125 kW DC charging power (direct current)
Left-hand drive
Electric motor, total system output 150 kW base motor is N06/N07
Electric motor unit 0EH.A
Voice control
Dynamic Road Sign Display
Bezel for infotainment display and central controls in Black
Illuminated molding between headlamps and illuminated door handle recesses
2 USB-C ports in the front, 2 USB-C charging sockets on the center console in the rear
Software network, version 5
1st Max
Front stabilizer bar
Standard manufacturing sequence
Vehicle class differentiation -11A-
With special requirements on the steering column lock
Carpet mats in front and rear
Weight range 9 installation control only, no requirement forecast
Without trailer hitch
Rear shock absorption
Drum brakes in rear
Trims for alloy wheels
Wheel locks with extended theft protection
Without additional front underbody guard
First aid kit, warning triangle and safety vest
Leather-wrapped multi-function steering wheel, heated, with touch control
Adaptive Chassis Control DCC incl. Driving Profile Selection
Without additional tires
Net partition
Panoramic sunroof
Door and side trim panel in foam film, insert in leatherette
3-point seat belts in front with height adjustment and seat belt pretensioners
3 head restraints in rear
Heated front seats
Oncoming vehicle braking when turning and swerve support
Auto-dimming interior rearview mirror
Armrest for front seats
Without special body measures
Easy Open & Close - sensor controlled luggage compartment opening and closing with remote unlocking
Illuminated vanity mirrors in sun visors
4 alloy wheels "Narvik", 8.5J x 21 in front, 9J x 21 in rear, Black, diamond-turned surface
Emblems
Comfort drive Travel Assist, lane keeping system Lane Assist and Emergency Assist
Electric auxiliary air heater
Tire Pressure Monitoring System
Navigation system "Discover Pro"
Park Distance Control - warning signals for obstacles in the front and rear
Charging cable mode 3 type 2, 32 A

Vehicle equipment

Radio "Ready 2 Discover Max	DC-DC converter 3.0 kW
Advanced high-beam control Dynamic Light Assist for LED matrix headlamps	Matrix LED headlamps with automatic headlight control, poor weather light, entry lighting
Pneumatically-adjustable lumbar supports in front, with massage feature	Rain sensor
Rear window wiper with intermittent control	Adaptive Cruise Control ACC stop & go incl. speed limiter
6+1 speakers	Without headlamp washer system, with washer fluid level indicator
3D LED rear combination lamps with dynamic turn signal	Diversity antenna for FM reception
Single-tone horn	Mobile phone interface "Comfort" with inductive charging feature
AirStop® tires 235/45 R21 in front, AirStop® tires 255/40 R21 in rear	Warning signal and warning light for front and rear seat belts not fastened
Energy-efficient heat pump	Equipment options subset for Italy
Automatically-heated washer nozzles in front	Operating voltage 12 V
App-Connect incl. App-Connect Wireless for Apple CarPlay and Android Auto	Alloy wheels
Navigator	

Tyres (mounted)

Make	Location	Position	Type	Rim	Dimensions	Load	Speed	Profile depth	Permitted	Roadworthy
Continental	Front	Left	Winter	Alu	235 21 R45	101	T	7 mm	V	V
Continental	Front	Right	Winter	Alu	235 21 R45	101	T	7 mm	V	V
Continental	Back	Left	Winter	Alu	255 21 R40	102	V	7 mm	V	V
Continental	Back	Right	Winter	Alu	255 21 R40	102	V	7 mm	V	V

Spare/emergency tyre & accessories

Toolkit present	Repair kit present	Compressor present
No	No	No
Spare wheel	Temporary spare wheel	
No	No	

Devaluation factors

Nr.	Location	Damage type	Repair type
1	Front wheel Left	Scratched	Repair
2	Front wheel Right	Scratched	Repair
3	Rear wheel Left	Scratched	Repair
4	Rear wheel Right	Scratched	Repair
5	Lateral rear bumper Left	Scratched	Repair
6	Lateral rear bumper Left	N/a	N/a
7	Tailgate	Scratched	Repair
8	Front door Left	Scratched	Repair
9	Front bumper primer	Scratched	Repair
10	Bumper dismantling	N/a	N/a
11	Centre rear bumper	Crashed	Replace
12	Centre rear bumper	N/a	N/a

Usage damages

Nr.	Location	Damage type	Repair type
-----	----------	-------------	-------------

Missing parts

Nr.	Location	Damage type	Repair type
1	Tire inflation kit	Missing	Replace
2	Tagliando from maintenance scaduto	Missing	Forfait
3	Central locking remote control fob	Missing	Replace

Mercantile depreciation

Known previous damages	Previous damages detectable	Repainting present
Yes	No	No
Repainting professionally executed	Paint thickness measurement performed	
No	No	

PAINT THICKNESS MEASUREMENT RESULTS

Part	Paint (um)	Cost €
Lateral rear bumper Left	0,00	
Tailgate	0,00	
		-

Notes on the assessment

Vehicle identification :	WVGZZZE2ZMP022371
Vehicle condition :	Dirty
Inspection condition :	Sunny
Engine test carried out :	Yes
Detail of the assignement and the scope of the assestment :	Lievi danni non valorizzati in perizia, sono da considerare normale stato d'uso della vettura. Riserva per danni occulti, in relazione ad eventuali interventi da eseguire o componenti da sostituire, non correttamente visibili all'atto di ispezione. Veicolo visionato estremamente sporco.

Commercial pictures

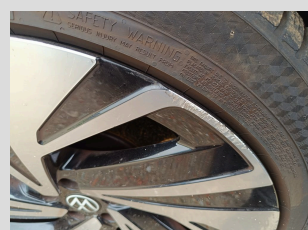
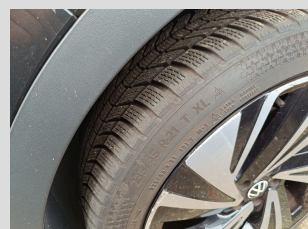
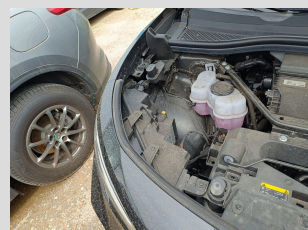



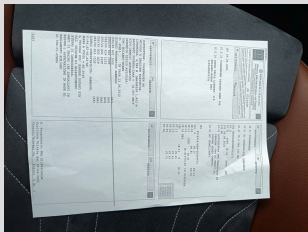
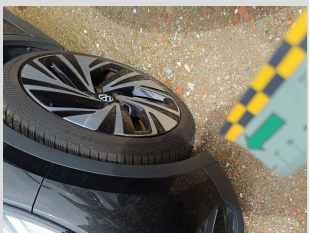





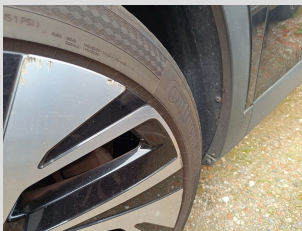





Commercial pictures



Damages

Devaluation factors

Component	Front wheel			Side	Left
1					
Component	Front wheel			Side	Right
2					
Component	Rear wheel			Side	Left
3					
Component	Rear wheel			Side	Right
4					
Component	Lateral rear bumper			Side	Left
5					

Damages

Devaluation factors

Component

Lateral rear bumper

Side

Left

6

Component

Tailgate

Side

7



Component

Front door

Side

Left

8



Component

Front bumper primer

Side

9

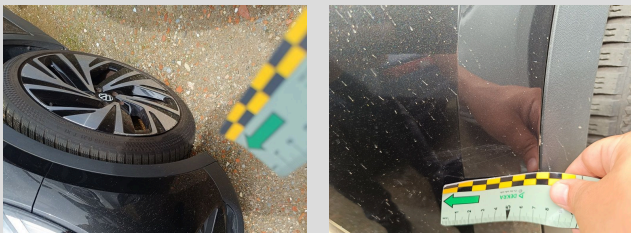

Component

Bumper dismantling

Side

10

Damages

Devaluation factors

Component

Centre rear bumper

Side

11



Component

Centre rear bumper

Side

12

Missing parts

Component

Tire inflation kit

Side

1



Component

Tagliando from maintenance scaduto

Side

2



Component

Central locking remote control fob

Side

3

