



Expertise

Protocol number: 39572090  
Order No. / Reference: 24722598  
Inspection date: 30 Apr 2025

Manufacturer: Volkswagen

Model: T-Roc 2.0 TDI SCR DSG Style

VIN: WVGZZA1ZMV099016



Vehicle details	
Manufacturer / Type / Model / Equipment	
Volkswagen T-Roc 2.0 TDI SCR DSG Style	
Vehicle Identification number	WVGZZA1ZMV099016
Mileage (Read)	126,968 km
First registration	12 Mar 2021
Number of holders	1
Next periodical technical inspection	03/2026
(Report on hand)	
Power / Engine displacement	110 kw / 1,968 ccm
Fuel type / Cylinder	Diesel / 4
Gearbox / Number of gears	Automatic / 7
Type of drive	Front drive
Type of vehicle	SUV
Colour / colour code	uranograu (I7F)
Doors / Seats	5 / 5
Upholstery type	Cloth
Colour of upholstery	Anthracite-Black



## Vehicle details

<b>Maintenance booklet / proof</b>	digital proof / complete	<b>Next maintenance in</b>	23,100 km
<b>Last maintenance on / at</b>	03/2025 at 122,391 km		
<b>Key is / should be</b>	2 / 2	<b>FZG documents</b>	ZB#2 (B) was available (copy), ZB#1 (S) was not available
		<b>Letter No.</b>	GA683051
<b>Previous damage / Accident</b>	Detectable	<b>Repainting</b>	Detectable
<b>Inspection conditions</b>	Sufficient	<b>Lifting equipment / pit</b>	yes
<b>Test drive</b>	Not performed	<b>Engine function test</b>	Performed
<b>Manufacturer key number/ type code number</b>	0603 / CFP 00106		
<b>Emission standard</b>	EURO6;WLTP;AP;PI/CI; M, N1 I	<b>Fine dust sticker</b>	
<b>Permitted total weight</b>	1,960 kg	<b>Empty weight</b>	

## Tyres

### Mounted tyres

#	Tyre size	Type of tyre	Manufacturer	Tread depth
1)	215/55 R17 94V	Summer tyres on Light alloy	Continental	4mm / 4mm
2)	215/55 R17 94V	Summer tyres on Light alloy	Continental	4mm / 4mm

### Additional tyres

#	Tyre size	Type of tyre	Manufacturer	Tread depth
1)	205/60 R16 96H	Winter tyres on Light alloy	Pirelli	4mm / 4mm
2)	205/60 R16 96H	Winter tyres on Light alloy	Pirelli	4mm / 4mm

### Replacement

Typ	Tyre size	Type of tyre	Manufacturer	Tread depth
	Tirefit	Expiration date 11/2024		

**Legend:** Tread depth information for tires on the left is in the first place, for tires on the right is in the second place on the axle in the direction of travel



## Equipment

### Standard equipment

- |   |  |
|---|--|
| <ul style="list-style-type: none"> <li>• Airbag for driver and front passenger, with passenger airbag deactivation</li> <li>• Ambient lighting white</li> <li>• Hill start assist</li> <li>• Decorative inlays "Limestone Grey"</li> <li>• tachometer</li> <li>• Electronic stabilization program with counter-steering support</li> <li>• Electric windows front and rear</li> <li>• Pedestrian detection</li> <li>• Luggage compartment floor height adjustable and removable</li> <li>• Rear window wiper with interval control</li> <li>• Headrests (3) rear</li> <li>• light in the front footwell</li> <li>• Multifunction display "Plus"</li> <li>• Non-smoking version</li> <li>• Emergency call service</li> <li>• Radio</li> <li>• Radio accessories: Digital radio reception DAB+</li> <li>• Wheels: Tire Mobility Set</li> <li>• Leather gearshift knob</li> <li>• Electromechanical power steering</li> <li>• Seats: Comfort seats in the front</li> <li>• Seats: Rear seat bench undivided, backrest asymmetrically divided and foldable, with center armrest</li> <li>• Start-stop system with brake energy recovery</li> <li>• Telephone interface</li> <li>• Textile floor mats front and rear</li> <li>• First aid kit, warning triangle and safety vest</li> <li>• Electronic immobilizer</li> </ul> | <ul style="list-style-type: none"> <li>• Airbag: Head airbag system for front and rear passengers including front side airbags</li> <li>• Exterior mirrors electrically adjustable and heated</li> <li>• Brake light, third</li> <li>• diesel particulate filter</li> <li>• Electronic parking brake including auto-hold function</li> <li>• Automatic headlight switching with LED daytime running lights</li> <li>• Front window in laminated safety glass, wirelessly heated and infrared-reflecting, noise-reducing</li> <li>• Transmission: 7-speed DSG</li> <li>• Rear window heated</li> <li>• ISOFIX anchorage points</li> <li>• Front headrests</li> <li>• Make-up mirrors in the sun visors</li> <li>• Fatigue detection</li> <li>• Emergency braking assistant "Front Assist"</li> <li>• Upholstery: Cloth</li> <li>• Radio accessories: 6 speakers</li> <li>• Tire pressure monitoring indicator</li> <li>• Taillights in LED technology</li> <li>• Drawer under the right front seat</li> <li>• Seat belts: Three-point automatic seat belts in the front with height adjustment and belt tensioner</li> <li>• Seats: Front seats with height adjustment</li> <li>• Lane keeping assistant "Lane Assist"</li> <li>• Bumper with underbody protection in silver metallic, air intake in honeycomb structure</li> <li>• USB-C interface</li> <li>• Prepared for "We Connect" and "We Connect Plus"</li> <li>• Central locking without safe security, with radio remote control, and 2 radio keys</li> </ul> |
|---|--|

### Extra equipment

- |  |   |
|--|---|
| <ul style="list-style-type: none"> <li>• App-Connect including App-Connect Wireless for Apple CarPlay and Android Auto</li> <li>• Roof rails silver anodized</li> <li>• Anti-theft alarm system (anti-theft alarm system with interior monitoring, backup horn and tow-away protection - central locking with safe lock, radio remote control and 2 radio folding keys)</li> <li>• Luggage net</li> <li>• Air Care Climatronic air conditioning system (with active combi filter and 2-zone temperature control)</li> <li>• Paint finish: Uni</li> <li>• Steering wheel: Multifunction steering wheel in leather, with shift paddles (gear lever knob in leather)</li> </ul> | <ul style="list-style-type: none"> <li>• Blind Spot Sensor "Plus" with Rear Traffic Alert, including Lane Assist lane keeping assistant (alerts the driver to vehicles that could pose a hazard when turning or changing lanes using visual signals in the respective exterior mirrors. Rear Traffic Alert emits visual and audible warning signals and can initiate emergency braking if a vehicle crosses the exit path. Lane Assist warns with corrective steering intervention if the vehicle unintentionally leaves the lane. Exterior mirrors are electrically adjustable, folding, and heated, with passenger side mirror lowering function.)</li> </ul> |
|--|---|



- Package: Light and Vision (automatic headlight control, with daytime running lights, "leaving home" function and manual "coming home" function - rain sensor - automatically dimming interior mirror)
- Package: Winter package (automatically heated windscreen washer nozzles at the front - heated front seats - warning light for washer fluid level)
- Wheels: Light alloy (4) "Mayfield" 7 J x 17, in black, high-sheen surface (wheel locks with extended theft protection - tires 215/55 R 17, rolling resistance class A)
- "Discover Media" navigation system including "Streaming & Internet" (6 speakers - 20.3 cm touchscreen - Dual tuner with phase diversity for optimal radio reception - Radio Data System (RDS) - MP3 playback - USB-C interface (Apple compatibility) - 4 x 20 watt output - Map with 2D display - Points of Interest - Telephone interface - Traffic sign recognition)
- Parking steering assistant "Park Assist" including parking aid
- Windows: Rear side windows and rear window tinted
- Keyless locking and starting system "Keyless Access" (with safe security)

## Brief expert findings

Documents submitted	At the time of the inspection, the registration certificate part 2 (letter) was available, but the registration certificate part 1 (certificate) was not available. (Copy)
VIN comparison	The vehicle identification number (VIN) was read and the undersigned verified that it matched the documents submitted during the inspection.
Inspection	The inspection conditions were sufficient for the assessment of the vehicle. Lifting equipment and a pit were available for examining the vehicle.
Test drive	No test drive/maneuvering was carried out during the inspection of the vehicle.
Engine function test	An engine test run was performed.

## Value reducing factors

No.	Component group	Description
1	Screen cleaning	Wiper arm - rear (Abdeckung) - Missing - Replace
2	Equipment	Tirefit filler - Expired - Replace
3	Rear bumper	Rear bumper - Scratch(es) - Paint
4	Front bumper	Front bumper - Stone chips - Paint
5	Boot lid / rear door	Boot lid (Schleifriefen) - Unprofessionally repaired - Repair and paint
6	Door - rear left side	Door - Scratch(es) - Paint
7	Door - rear right side	Door - Scratch(es) - Paint
8	Bonnet	Bonnet (Vermehrte Steinschläge) - Stone chips - Paint

## Wear and tear

No.	Component group	Description
1	Interior	Interior - Scratch(es) - No deduction
2	Vehicle glazing	Windscreen - Stone chips - No deduction
3	Side panel - rear left side	Side panel - Dent / paintcoat damage - No deduction
4	Door - front right side	Door - Dent / paintcoat damage - Smart repair

The vehicle shows signs of wear commensurate with its age and use.

## Previous damages

No.	Previous damage	Extent of damage (Net)
1	Rear, Provided by user / customer, from 21 Oct 2022	2.439,86 €

## Repainting



#### No. Repainting

- 1 Boot lid / rear door, Unprofessionally carried out, Invoice of repair done Non-existent

#### Paint coat thickness measurement

Boot lid / rear door 174  $\mu\text{m}$  |

#### Order/Scope of order

The order was placed to prepare a sales report for the vehicle described. This includes the following:

- Description of core relevant information about the vehicle
- Documentation of equipment features  
(*Delivery by third-party service providers*)
- Documentation of damage, defects, missing parts
- Documentation of previous damage, unrepaired previous damage, repainting
- a brief visual or functional inspection of the equipment details if possible.  
(*Functional tests of driver assistance systems are not included in the scope of services!*)
- a photo documentation of the vehicle

#### Basis for the order

This product is based on the Alphabet Fuhrpark GmbH guidelines for vehicle returns and valuations. The expert makes the explicit findings in each individual case objectively within the framework of the specified standards based on his or her own expertise.

The vehicle inspection takes place in a disassembled state.

Damage or defects that can only be detected during disassembly/diagnosis work or through advanced knowledge remain within the scope of the prognosis risk. An extended risk exists for concealed defects caused by fraudulent deception and not identifiable by the expert.

Damage or defects resulting from normal use or wear and tear of the vehicle will be accepted according to the applicable standard.

There was no explicit identification or monetary consideration of the expected features within the product.

Features which in their nature and severity slightly exceed normal use but do not constitute unacceptable damage will be documented and identified under signs of use if necessary.

Damage or defects which, according to the underlying standard, can no longer be attributed to normal use or wear and tear are listed in the product under "Depreciating Factors".

Depending on the product specification, a monetary ID can be provided. If this takes place, the costs can be 100% d or pro rata depending on the vehicle's age and mileage.

#### Previous damages

According to available information previous damages were repaired at the vehicle. Traces of repairs, which allow conclusions about the area of repair, were not recognizable during the inspection.





Figure 1: Diagonal front (left)



Figure 2: Diagonal front (right)



Figure 3: Diagonal rear (left)



Figure 4: Diagonal rear (right)



Figure 5: Interior - front



Figure 6: Interior - rear





Figure 7: Instrument cluster



Figure 8: Instrument panel



Figure 9: interior 360° view



Figure 10: Cargo area

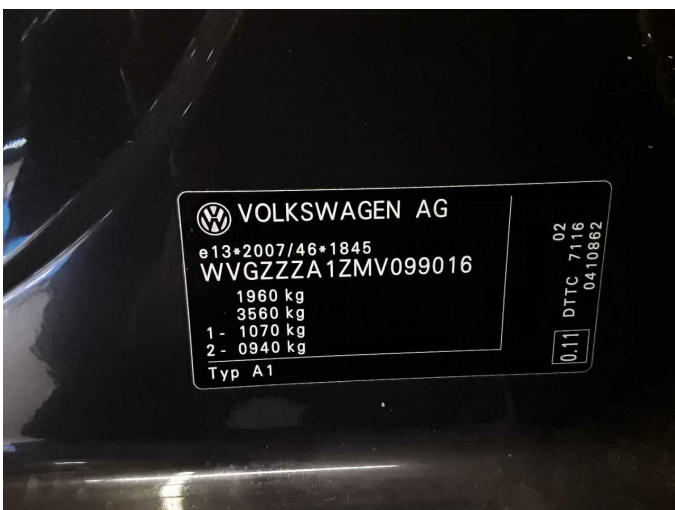

Figure 11: VIN



Figure 12: Mounted tyres

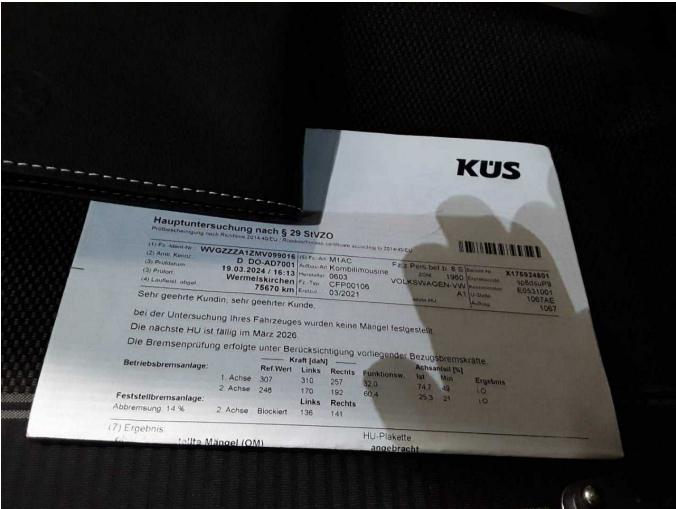

Figure 13: Documents



Figure 14: Documents

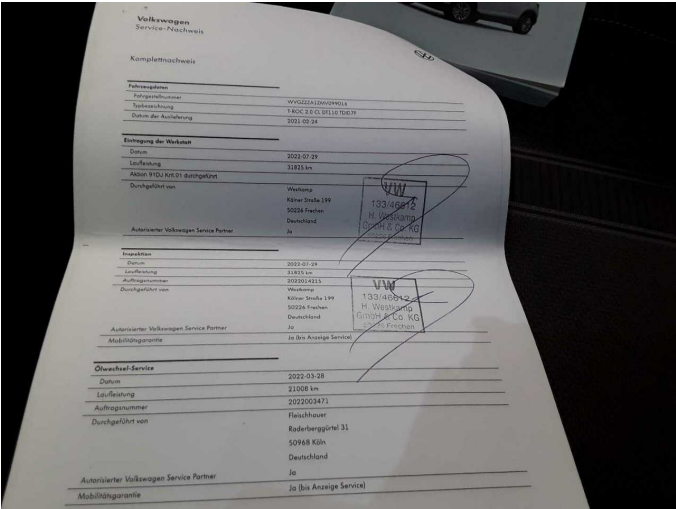

Figure 15: Documents

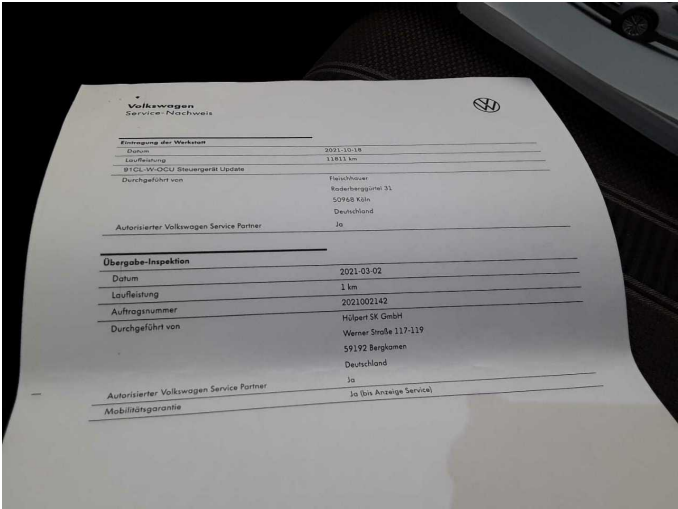

Figure 16: Documents



Figure 17: Additional tyres



Figure 18: Navigation





Figure 19: Misc.



Figure 20: Misc.



Figure 21: Misc.



Figure 22: Misc.



Figure 23: Misc.



Figure 24: Misc.

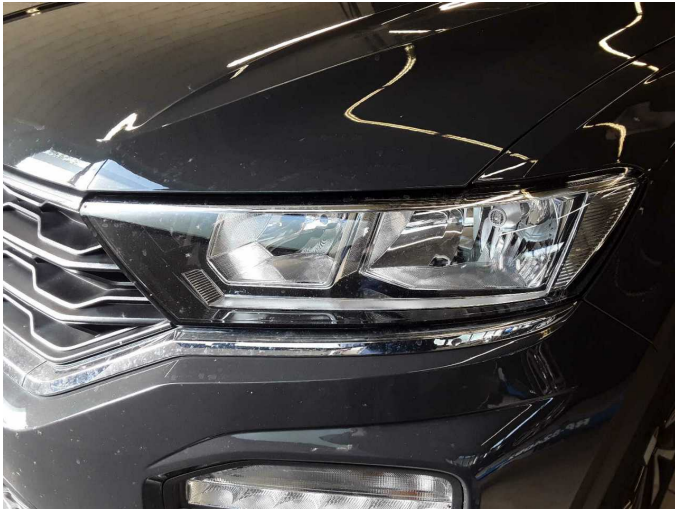

Figure 25: Misc.



Figure 26: Misc.



Figure 27: Misc.



Figure 28: Misc.



Figure 29: Misc.



**Damage 1:** Screen cleaning: Wiper arm - rear (Abdeckung) - Missing - Replace





**Damage 2:** Equipment: Tirefit filler - Expired - Replace



**Damage 3:** Rear bumper: Rear bumper - Scratch(es) - Paint



**Damage 3:** Rear bumper: Rear bumper - Scratch(es) - Paint



**Damage 4:** Front bumper: Front bumper - Stone chips - Paint



**Damage 4:** Front bumper: Front bumper - Stone chips - Paint



**Damage 5:** Boot lid / rear door: Boot lid (Schleifriefen) - Unprofessionally repaired - Repair and paint





**Damage 5:** Boot lid / rear door: Boot lid (Schleifriefen) - Unprofessionally repaired - Repair and paint



**Damage 5:** Boot lid / rear door: Boot lid (Schleifriefen) - Unprofessionally repaired - Repair and paint



**Damage 6:** Door - rear left side: Door - Scratch(es) - Paint

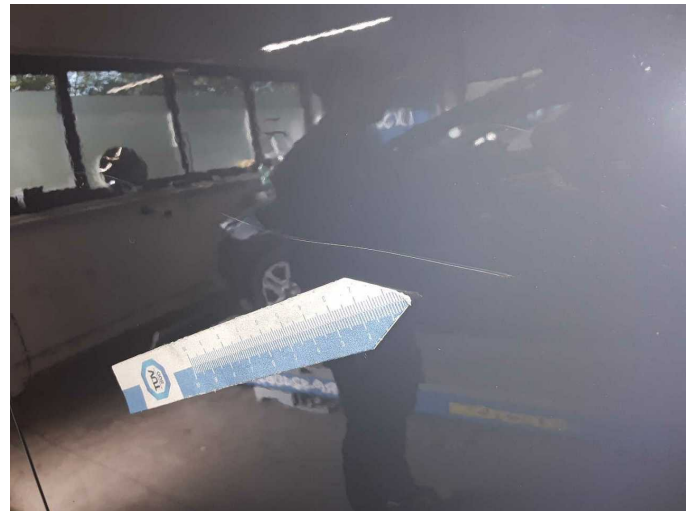

**Damage 6:** Door - rear left side: Door - Scratch(es) - Paint

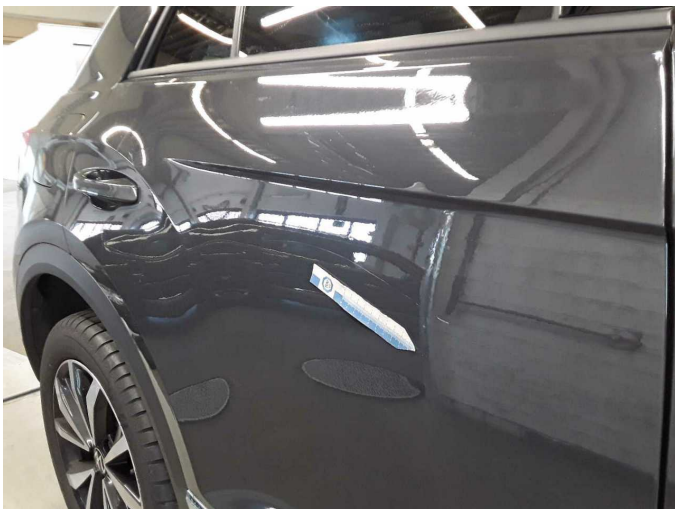

**Damage 7:** Door - rear right side: Door - Scratch(es) - Paint



**Damage 7:** Door - rear right side: Door - Scratch(es) - Paint



**Damage 8:** Bonnet: Bonnet (Vermehrte Steinschläge) - Stone chips - Paint



**Damage 8:** Bonnet: Bonnet (Vermehrte Steinschläge) - Stone chips - Paint



**Wear and tear 1:** Interior: Interior - Scratch(es) - No deduction



**Wear and tear 1:** Interior: Interior - Scratch(es) - No deduction



**Wear and tear 1:** Interior: Interior - Scratch(es) - No deduction



**Wear and tear 2:** Vehicle glazing: Windscreen - Stone chips - No deduction





**Wear and tear 2:** Vehicle glazing: Windscreen - Stone chips - No deduction

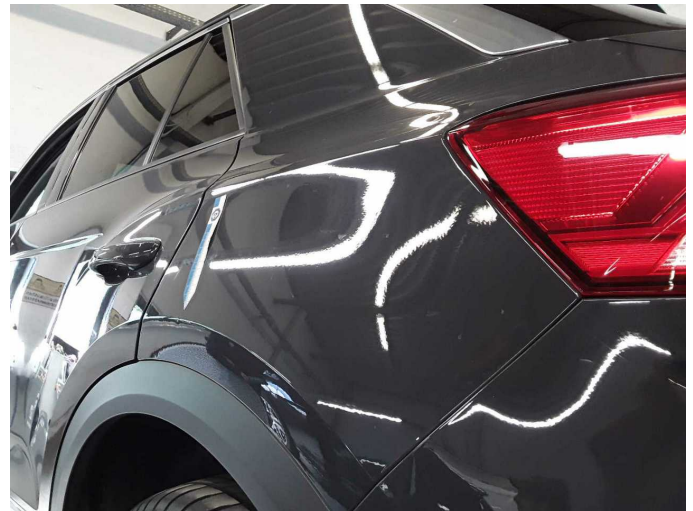

**Wear and tear 3:** Side panel - rear left side: Side panel - Dent / paintcoat damage - No deduction



**Wear and tear 3:** Side panel - rear left side: Side panel - Dent / paintcoat damage - No deduction



**Wear and tear 4:** Door - front right side: Door - Dent / paintcoat damage - Smart repair



**Wear and tear 4:** Door - front right side: Door - Dent / paintcoat damage - Smart repair



**Repainting 1:** Boot lid / rear door





**Repainting 1:** Boot lid / rear door