



Expertise

Protocol number: 41227446  
Order No. / Reference: 25064293  
Inspection date: 25 Aug 2025

Manufacturer: Volkswagen

Model: Tiguan 2.0 TDI SCR 4MOTION DSG R-Line

VIN: WVGZZZ5NZNW530823



Vehicle details	
Manufacturer / Type / Model / Equipment	
Volkswagen Tiguan 2.0 TDI SCR 4MOTION DSG R-Line	
Vehicle Identification number	WVGZZZ5NZNW530823
Mileage (Read)	91,225 km
First registration	5 Jul 2022
Number of holders	1
Power / Engine displacement	147 kw / 1,968 ccm
Fuel type / Cylinder	Diesel / 4
Gearbox / Number of gears	Automatic / 7
Type of drive	All-wheel drive
Type of vehicle	Van
Colour / colour code	Deep Black Perleffekt (C9X)
Doors / Seats	5 / 5
Upholstery type	Part leather
Colour of upholstery	Dark grey-Grey



## Vehicle details

<b>Maintenance booklet / proof</b>	digital proof / complete	<b>Next maintenance in</b>	2,300 km
<b>Last maintenance on / at</b>	06/2024 at 63,514 km		
<b>Key is / should be</b>	2 / 2	<b>FZG documents</b>	ZB#2 (B) was available (copy), ZB#1 (S) was not available
		<b>Letter No.</b>	GJ229071
<b>Previous damage / Accident</b>	Detectable	<b>Repainting</b>	None detectable
<b>Inspection conditions</b>	sufficient	<b>Lifting equipment / pit</b>	yes
<b>Test drive</b>	Not performed	<b>Engine function test</b>	Performed
<b>Manufacturer key number/ type code number</b>	0603 / CLE 02814		
<b>Emission standard</b>	EURO6;WLTP;AP;PI/CI; M, N1 I	<b>Fine dust sticker</b>	
<b>Permitted total weight</b>	2,250 kg	<b>Empty weight</b>	

## Tyres

### Mounted tyres

#	Tyre size	Type of tyre	Manufacturer	Tread depth
1)	225/45 R19 100V	Summer tyres on Light alloy	Pirelli	4mm / 4mm
2)	225/45 R19 100V	Summer tyres on Light alloy	Pirelli	4mm / 3mm

### Additional tyres

#	Tyre size	Type of tyre	Manufacturer	Tread depth
1)	235/55 R18 104H	Winter tyres on Light alloy	Pirelli	3mm / 3mm
2)	235/55 R18 104H	Winter tyres on Light alloy	Pirelli	5mm / 5mm

**Legend:** Tread depth information for tires on the left is in the first place, for tires on the right is in the second place on the axle in the direction of travel



## Equipment

### Standard equipment

- Airbag for driver and front passenger including knee airbag on the driver's side
- Permanent all-wheel drive 4MOTION
- App-Connect including App-Connect Wireless for Apple CarPlay and Android Auto
- Hill descent assistant
- Chrome applications on mirror adjustment, window lifter switches, door handles
- diesel particulate filter
- tachometer
- Parking assistance
- Electronic stabilization program with counter-steering support
- Automatic headlight switching with LED daytime running lights
- Light Assist high beam control
- Pedestrian detection
- Transmission: 7-speed DSG
- Rear window wiper
- Interior mirror automatically dimming
- License plate lighting in LED technology
- Instrument cluster with electronic speedometer
- Front headrests
- LED matrix headlights
- Light in the front footwell
- Front center armrest height and length adjustable, with storage box and rear air vents
- Emergency call service
- Pedals and footrest in brushed stainless steel
- Radio "Ready 2 Discover" incl. "Streaming & Internet"
- Rain sensor
- Wheels: AirStop tires 255/45 R 19, rolling resistance optimized
- Drawers under the front seats
- Seat belts: Three-point automatic seat belts in the front with height adjustment and belt tensioner
- Seats: Rear seat bench asymmetrically split
- Seats: Front seats with height adjustment
- socket, 12-volt
- Textile floor mats front and rear with decorative stitching in grey
- Green thermal insulation glazing, side and rear
- Airbag: Head airbag system for front and rear passengers including front side airbags
- 30-color ambient lighting
- Automatic distance control ACC (DSG)
- Exterior mirrors electrically adjustable and heated
- Brake light, third
- Roof rails black
- Decorative inlays "Carbon Grey"
- Display: Digital Cockpit Pro, multi-color, various info profiles selectable
- Electronic parking brake including auto-hold function
- Driving assistant "Travel Assist" and lane keeping assistant "Lane Assist"
- Driving profile selection
- Electric windows front and rear
- Front windscreen in laminated safety glass, heat and sound insulating
- Rear window heated
- Rear spoiler in R-styling
- ISOFIX anchorage points, also for i-Size child seats
- Air Care Climatronic air conditioning system
- Headrests (3) rear
- LED reading lights 2 front and 2 rear
- Steering wheel: Multifunction sports steering wheel in leather, heated, with touch controls and shift paddles
- Fatigue detection
- Non-smoking version
- Package: Winter
- Upholstery: Cloth
- Radio accessories: 8 speakers
- Tire pressure monitoring indicator
- Wheels: Light alloy (4) "Valencia" 8.5 J x 19, Volkswagen R
- Leather gearshift knob
- Electromechanical power steering
- Seats: Passenger seat backrest completely foldable
- Seats: Lumbar supports in front
- Seats: Top comfort seats in the front
- Start-stop system with brake energy recovery
- Body-colored bumpers with "R-Line" styling
- First aid kit, warning triangle and safety vest
- Electronic immobilizer
- Central locking without safe security, with radio remote control, and 2 radio keys

### Extra equipment

- Folding trailer hitch (electric release)
- Tailgate with electric opening and closing, adjustable opening angle
- Exterior mirrors electrically adjustable, folding, heated, ambient lighting, passenger mirror lowering



- "Discover Pro" navigation system including "Streaming & Internet" (App-Connect including App-Connect Wireless for Apple CarPlay and Android Auto, DAB+ digital radio reception, 23.4 cm TFT touchscreen with gesture control, FM radio and diversity antenna, RDS, MP3 playback, 2 USB-C ports, 4 x 20 watts of power, map with 2D display, "Comfort" telephone interface connectable via Bluetooth, wireless charging, traffic sign recognition, voice control, points of interest, We Connect Plus including We Connect free for 3 years)
- Package: Driver Assistance Package "Plus" (Travel Assist, Lane Assist, and Emergency Assist - Park Assist including parking aid - Proactive occupant protection system in conjunction with Front Assist - Side Assist lane change assistant and rear traffic exit assistant - Traffic sign recognition)
- Finish: pearl effect
- Mesh partition
- Package: Business Premium (DSG) (App-Connect incl. App-Connect Wireless for Apple CarPlay and Android Auto - Heated leather multifunction steering wheel with shift paddles - Automatically heated front windshield washer nozzles - Voice control - "Comfort" telephone interface with inductive charging function - Heated front seats)
- Package: Exterior Design Package "Black Style" (4 "Valencia" 8.5 J x 19 alloy wheels in black, 255/45 R 19 Airstop tires, optimized for low rolling resistance; black exterior mirror housings; tinted rear side windows and rear window, approximately 90% light-absorbing; body-colored bumpers in "R-Line" styling with black design elements; black trim strips)
- Rear view camera
- Power socket: 2 USB-C interfaces at the front (1 USB-C charging socket on the rear center console)

## Brief expert findings

Documents submitted	At the time of the inspection, the registration certificate Part 2 (letter) was available, but the registration certificate Part 1 (certificate) was not. (Copy)
VIN comparison	The vehicle identification number (VIN) was read from the vehicle and its conformity with the submitted documents was verified during the inspection by the undersigned.
Inspection	The inspection conditions were sufficient for the assessment of the vehicle. Lifting equipment and a pit were available for examining the vehicle.
Test drive	No test drive/maneuvering was carried out during the inspection of the vehicle.
Engine function test	An engine test run was performed.

## Value reducing factors

No.	Component group	Description
1	Wing mirror - left side	Cap - Scratch(es) - Smart repair
2	Instrument panel	Indicator light (Park Distance Controll) - on - Diagnosed and repair if necessary
3	Door - front left side	Door - Scratch(es) - Smart repair
4	Door - rear left side	Door - Scratch(es) - Smart repair
5	Bonnet	Bonnet (2x) - dent(s) - Smooth repair work
6	Wheel / tyres	Alloy rim - front right side - Scratched - Loss in value
7	Wheel / tyres	Alloy rim - rear right side - Scratched - Loss in value
8	Roof	Roof (2x) - dent(s) - Smooth repair work
9	Door - front right side	Door - Scratch(es) - Smart repair
10	Wheel / tyres	Tyre - front right side (nicht fahrbereit) - Broken / torn - Replace
11	Vehicle glazing	Windscreen - Stone chips - repair according to calculation

## Wear and tear

No.	Component group	Description
1	Body	Body - Scratch(es) - No deduction
2	Trim / covers	Floor mats - Soiled - No deduction
3	Vehicle glazing	Side window - rear right side - Scratch(es) - No deduction
4	Rear bumper	Rear bumper - Scratch(es) - No deduction



No.	Component group	Description
5	Front bumper	Front bumper - Stone chips - No deduction
6	2nd wheel set	2 tyres - Does not meet the leasing specifications - No deduction
7	Wheel / tyres	Tyre - front right side - Broken / torn - No deduction
The vehicle shows signs of wear commensurate with its age and use.		

## Previous damages

No.	Previous damage	Extent of damage (Net)
1	Rear, Provided by user / customer, from 1 Nov 2024	2.867,31 €

## Order/Scope of order

The order was placed to prepare a sales report for the vehicle described. This includes the following:

- Description of core relevant information about the vehicle
- Documentation of equipment features  
(Delivery by third-party service providers)
- Documentation of damage, defects, missing parts
- Documentation of previous damage, unrepaired previous damage, repainting
- a brief visual or functional inspection of the equipment details if possible.  
(Functional tests of driver assistance systems are not included in the scope of services!)
- a photo documentation of the vehicle

## Basis for the order

This product is based on the Alphabet Fuhrpark GmbH guidelines for vehicle returns and valuations. The expert makes the explicit findings in each individual case objectively within the framework of the specified standards based on his or her own expertise.

The vehicle inspection takes place in a disassembled state.

Damage or defects that can only be detected during disassembly/diagnosis work or through advanced knowledge remain within the scope of the prognosis risk. An extended risk exists for concealed defects caused by fraudulent deception and not identifiable by the expert.

Damage or defects resulting from normal use or wear and tear of the vehicle will be accepted according to the applicable standard.

There was no explicit identification or monetary consideration of the expected features within the product.

Features which in their nature and severity slightly exceed normal use but do not constitute unacceptable damage will be documented and identified under signs of use if necessary.

Damage or defects which, according to the underlying standard, can no longer be attributed to normal use or wear and tear are listed in the product under "Depreciating Factors".

Depending on the product specification, a monetary ID can be provided. If this takes place, the costs can be 100% d or pro rata depending on the vehicle's age and mileage.

## Previous damages

According to available information previous damages were repaired at the vehicle. Traces of repairs, which allow conclusions about the area of repair, were not recognizable during the inspection.





**Figure 1:** Diagonal front (left)



**Figure 2:** Diagonal front (right)



**Figure 3:** Diagonal rear (left)



**Figure 4:** Diagonal rear (right)



**Figure 5:** Interior - front



**Figure 6:** Interior - rear





Figure 7: Instrument cluster



Figure 8: Instrument panel



Figure 9: interior 360° view



Figure 10: Cargo area

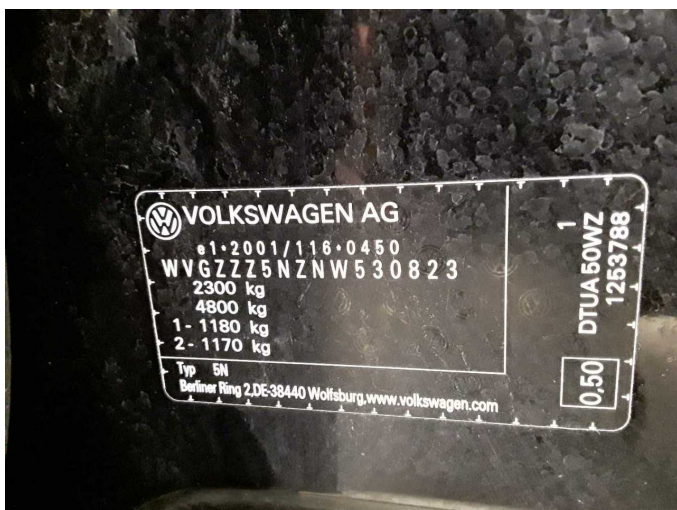

Figure 11: VIN



Figure 12: Mounted tyres





Figure 13: Documents

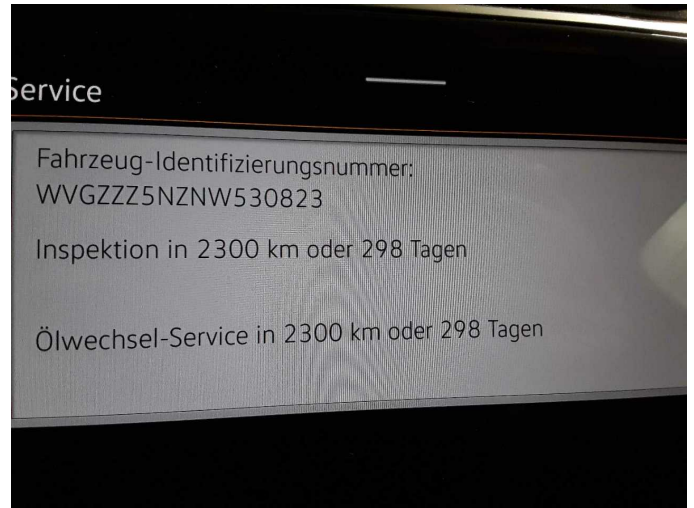

Figure 14: Documents



Figure 15: Additional tyres

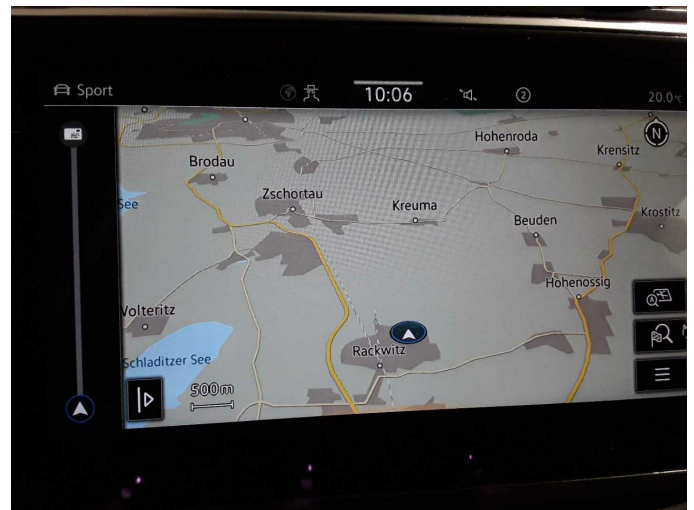

Figure 16: Navigation



Figure 17: Misc.



Figure 18: Misc.





**Figure 19:** Misc.



**Damage 1:** Wing mirror - left side: Cap - Scratch(es) - Smart repair



**Damage 1:** Wing mirror - left side: Cap - Scratch(es) - Smart repair

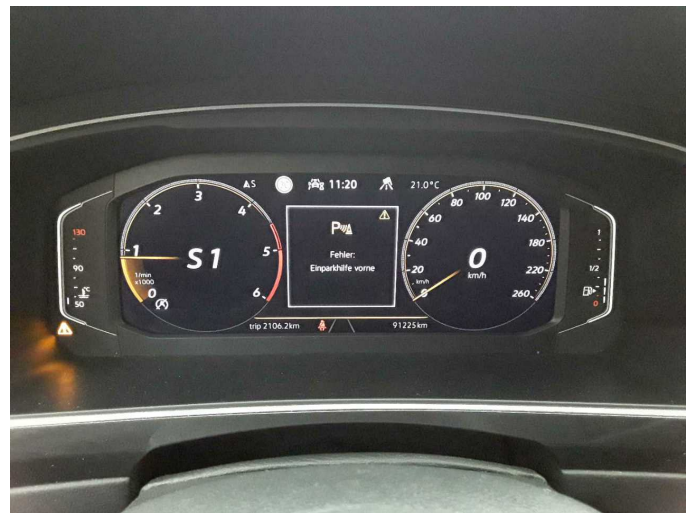

**Damage 2:** Instrument panel: Indicator light (Park Distance Control) - on - Diagnosed and repair if necessary



**Damage 2:** Instrument panel: Indicator light (Park Distance Control) - on - Diagnosed and repair if necessary



**Damage 3:** Door - front left side: Door - Scratch(es) - Smart repair





**Damage 3:** Door - front left side: Door - Scratch(es) - Smart repair



**Damage 3:** Door - front left side: Door - Scratch(es) - Smart repair

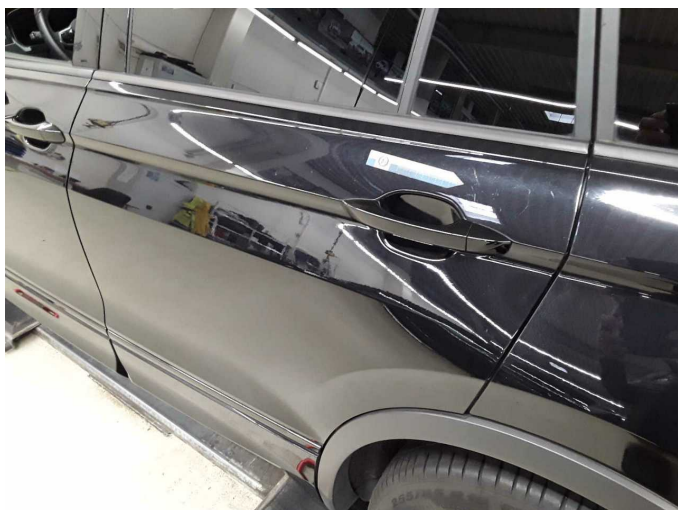

**Damage 4:** Door - rear left side: Door - Scratch(es) - Smart repair



**Damage 4:** Door - rear left side: Door - Scratch(es) - Smart repair



**Damage 5:** Bonnet: Bonnet (2x) - dent(s) - Smooth repair work



**Damage 5:** Bonnet: Bonnet (2x) - dent(s) - Smooth repair work





**Damage 5:** Bonnet: Bonnet (2x) - dent(s) - Smooth repair work



**Damage 5:** Bonnet: Bonnet (2x) - dent(s) - Smooth repair work



**Damage 6:** Wheel / tyres: Alloy rim - front right side - Scratched - Loss in value



**Damage 6:** Wheel / tyres: Alloy rim - front right side - Scratched - Loss in value



**Damage 6:** Wheel / tyres: Alloy rim - front right side - Scratched - Loss in value



**Damage 6:** Wheel / tyres: Alloy rim - front right side - Scratched - Loss in value





**Damage 7:** Wheel / tyres: Alloy rim - rear right side - Scratched - Loss in value



**Damage 7:** Wheel / tyres: Alloy rim - rear right side - Scratched - Loss in value



**Damage 7:** Wheel / tyres: Alloy rim - rear right side - Scratched - Loss in value



**Damage 7:** Wheel / tyres: Alloy rim - rear right side - Scratched - Loss in value



**Damage 8:** Roof: Roof (2x) - dent(s) - Smooth repair work



**Damage 8:** Roof: Roof (2x) - dent(s) - Smooth repair work





**Damage 8:** Roof: Roof (2x) - dent(s) - Smooth repair work



**Damage 8:** Roof: Roof (2x) - dent(s) - Smooth repair work



**Damage 8:** Roof: Roof (2x) - dent(s) - Smooth repair work

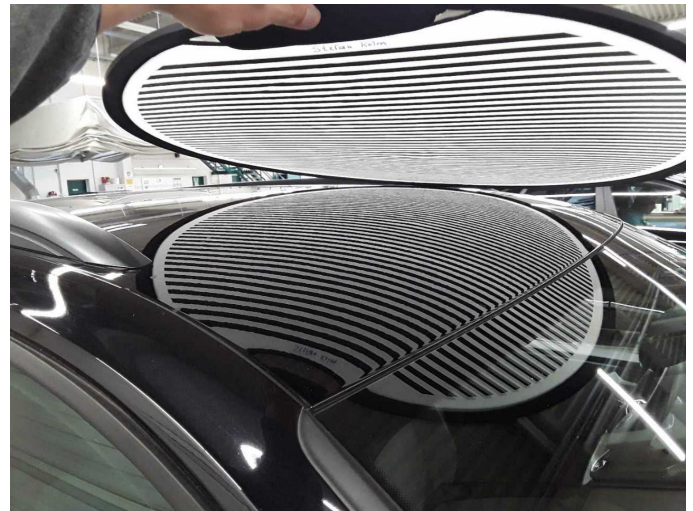

**Damage 8:** Roof: Roof (2x) - dent(s) - Smooth repair work



**Damage 9:** Door - front right side: Door - Scratch(es) - Smart repair



**Damage 9:** Door - front right side: Door - Scratch(es) - Smart repair





**Damage 9:** Door - front right side: Door - Scratch(es) - Smart repair



**Damage 9:** Door - front right side: Door - Scratch(es) - Smart repair



**Damage 10:** Wheel / tyres: Tyre - front right side (nicht fahrbereit) - Broken / torn - Replace



**Damage 10:** Wheel / tyres: Tyre - front right side (nicht fahrbereit) - Broken / torn - Replace



**Damage 11:** Vehicle glazing: Windscreen - Stone chips - repair according to calculation

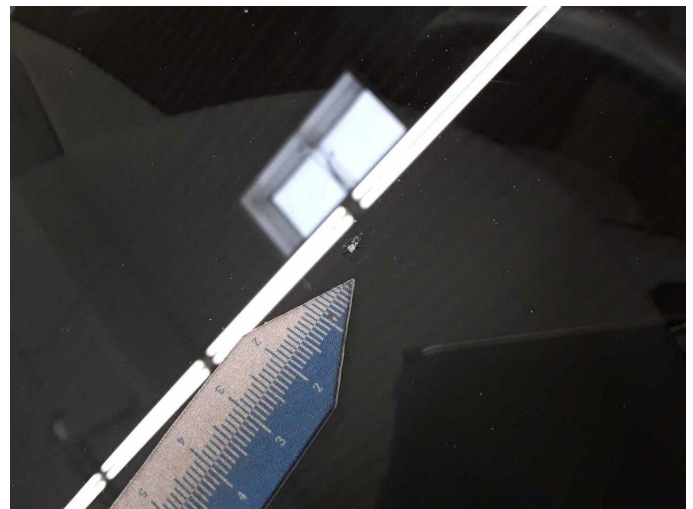

**Damage 11:** Vehicle glazing: Windscreen - Stone chips - repair according to calculation





**Damage 11:** Vehicle glazing: Windscreen - Stone chips - repair according to calculation

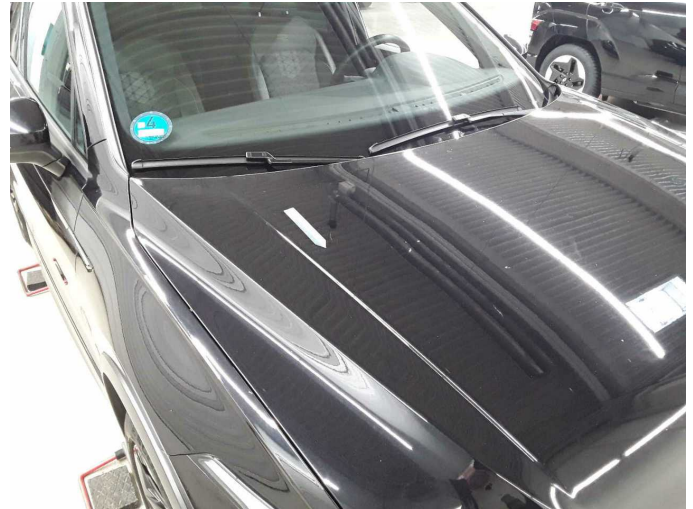

**Wear and tear 1:** Body: Body - Scratch(es) - No deduction



**Wear and tear 1:** Body: Body - Scratch(es) - No deduction



**Wear and tear 1:** Body: Body - Scratch(es) - No deduction



**Wear and tear 2:** Trim / covers: Floor mats - Soiled - No deduction



**Wear and tear 4:** Rear bumper: Rear bumper - Scratch(es) - No deduction



**Wear and tear 4:** Rear bumper: Rear bumper - Scratch(es) - No deduction



**Wear and tear 7:** Wheel / tyres: Tyre - front right side - Broken / torn - No deduction



**Wear and tear 7:** Wheel / tyres: Tyre - front right side - Broken / torn - No deduction



# Wartungshistorie

(gemäß Auftraggeber Informationen)

Fahrgestellnummer: WVGZZZ5NZNW530823

Hersteller / Modell: VOLKSWAGEN VW Tiguan 2.0 TDI SCR 4MOTION DSG R-Line

Datum	KM-Stand	Beschreibung
21.06.2024	63.514	Bremsflüssigkeit; Bremsflüssigkeit ern; Getriebeöl ern/prüfen; Motoröl b. Wartung; Ölfilter ern; Ölwechsel - Hinterachse; Regelwartungsdienst; Reparatur Sonstiges; Wartung Sonstiges
05.01.2024	47.062	Bremse Sonstiges; Bremsklötze hinten; Bremsklötze vorne; Bremsscheiben vorne
27.07.2023	30.986	Motoröl b. Wartung; Ölfilter ern; Regelwartungsdienst; Wartung Sonstiges