



Expertise

Protocol number: 41263776
Order No. / Reference: 24929368
Inspection date: 26 Aug 2025

Manufacturer: Volkswagen	Model: Tiguan 2.0 TDI SCR DSG URBAN SPORT
VIN: WVGZZZ5NZNW528089	



Vehicle details	
Manufacturer / Type / Model / Equipment	
Volkswagen Tiguan 2.0 TDI SCR DSG URBAN SPORT	
Vehicle Identification number	WVGZZZ5NZNW528089
Mileage (Read)	127,887 km
First registration	14 Jun 2022
Number of holders	1
Next periodical technical inspection	05/2027
(Report on hand)	
Power / Engine displacement	110 kw / 1,968 ccm
Fuel type / Cylinder	Diesel / 4
Gearbox / Number of gears	Automatic / 7
Type of drive	Front drive
Type of vehicle	SUV
Colour / colour code	Reflexsilber-metallic (A7W)
Doors / Seats	5 / 5
Upholstery type	Cloth
Colour of upholstery	Black-Grey
Vehicle with smoke odor	no



Vehicle details

Maintenance booklet / proof	digital proof / complete	Next maintenance in	20,200 km
Last maintenance on / at	05/2025 at 118,032 km		
Key is / should be	2 / 2	FZG documents	ZB#2 (B) was available (copy), ZB#1 (S) was not available
		Letter No.	GJ188764
Previous damage / Accident	None detectable	Repainting	Detectable
Inspection conditions	sufficient	Lifting equipment / pit	yes
Test drive	Performed	Engine function test	Performed
Manufacturer key number/ type code number	0603 / BZG 22638		
Emission standard	EURO6;WLTP;AP;PI/CI; M, N1 I	Fine dust sticker	
Permitted total weight	2,170 kg	Empty weight	

Tyres

Mounted tyres

#	Tyre size	Type of tyre	Manufacturer	Tread depth
1)	235/55 R18 100V	Summer tyres on Light alloy	Hankook	5mm / 5mm
2)	235/55 R18 100V	Summer tyres on Light alloy	Hankook	5mm / 5mm

Additional tyres

#	Tyre size	Type of tyre	Manufacturer	Tread depth
1)	215/65 R17 99H	Winter tyres on Light alloy	Continental	5mm / 5mm
2)	215/65 R17 99H	Winter tyres on Light alloy	Continental	7mm / 7mm

Legend: Tread depth information for tires on the left is in the first place, for tires on the right is in the second place on the axle in the direction of travel



Equipment

Standard equipment

- Storage compartments in the roof console
- Airbag: Head airbag system for front and rear passengers including front side airbags
- 30-color ambient lighting
- Exterior mirrors electrically adjustable and heated
- Exterior mirror housing black
- Vehicle tool kit
- Chrome applications on mirror adjustment and window lifter switches, door handles (interior door handles in matt chrome)
- tachometer
- Door sills for special model
- Electronic parking brake including auto-hold function
- Cancellation of extended warranty
- Automatic headlight switching with LED daytime running lights ("Coming home" and "Leaving home" function)
- Light Assist high beam control
- Pedestrian detection
- Luggage compartment lighting
- Rear window heated
- Rear spoiler in R-styling
- ISOFIX anchor points, also for i-Size child seats (device for attaching two child seats to the rear seats)
- Headrests (3) rear
- LED reading lights 2 front and 2 rear
- LED headlights
- Light in the front footwell
- Make-up mirrors in the sun visors
- Multifunction display "Premium" (with multi-color display)
- Non-smoking version (storage compartment and 12 V socket at the front)
- Package: Sport package (progressive steering - tinted rear side windows and rear window - sports suspension)
- Upholstery: Cloth
- Composition radio (16.5 cm touchscreen, dual tuner with phase diversity for optimal radio reception, Radio Data System (RDS), MP3 playback, USB-C port with Apple compatibility, 4 x 20 watt output, telephone interface, DAB+ digital radio reception)
- Wheels: AirStop tires 235/55 R 18, rolling resistance class A
- Leather gearshift knob
- Drawers under the front seats
- Seats: Passenger seat backrest completely foldable
- Seats: Comfort seats in the front
- Seats: Lumbar supports in front
- Seats: Rear seat bench asymmetrically divisible (lengthwise sliding and folding - with through-loading option and center armrest)
- Start-stop system with brake energy recovery
- Airbag for driver and front passenger including knee airbag on the driver's side (passenger airbag deactivation - knee airbag on the driver's side)
- Adaptive Cruise Control (DSG) (Adaptive Cruise Control "stop & go", with speed limiter - Emergency Brake Assist "Front Assist" (for Adaptive Cruise Control up to 210 km/h))
- Brake light, third
- Roof rails black
- Decorative inlays for special model
- diesel particulate filter
- Parking aid (warning signals for obstacles in the front and rear areas)
- Electronic stabilization program with counter-steering support (including ABS, ASR, EDS, MSR and trailer stabilization)
- Electric windows front and rear
- Front windscreen in laminated safety glass, heat and sound insulating
- Transmission: 7-speed DSG
- Rear window wiper
- Interior mirror automatically dimming
- Air Care Climatronic air conditioning system (with active combi filter, rear controls, and 3-zone temperature control)
- Front headrests (safety-optimized - length and height adjustable)
- Steering wheel: Multifunction steering wheel in leather, with shift paddles
- Front center armrest
- Fatigue detection
- Emergency braking assistant "Front Assist"
- Emergency call service (no registration required, service is activated upon delivery)
- Pedals and footrest in brushed stainless steel
- Proactive occupant protection system in conjunction with "Front Assist"
- Radio accessories: 2 USB-C front
- Radio accessories: 8 speakers
- Rain sensor
- Tire pressure monitoring indicator
- Wheels: Tire Mobility Set no longer available
- Wheels: Light alloy (4) "Sebring" 7 J x 18 in black
- Windows: Rear side windows and rear window tinted
- Seat belts: Three-point automatic seat belts in the front with height adjustment and belt tensioner (3 three-point automatic seat belts in the rear including belt tensioner for the outer rear seats - warning tone and light for unfastened seat belts in the front and rear)
- Seats: Front seats with height adjustment
- Lane keeping assistant "Lane Assist"
- 12-volt socket (on the rear center console and in the luggage compartment)



- Bumpers in body color (lower bumper sections black - center section at the front in silver gray, chrome elements at the rear)
- First aid kit, warning triangle and safety vest
- Electronic immobilizer
- Textile floor mats front and rear with decorative stitching in grey
- Prepared for "We Connect" and "We Connect Plus"
- Central locking without safe security, with radio remote control, and 2 radio keys

Extra equipment

- Exterior mirrors electrically adjustable, folding, heated, ambient lighting, passenger mirror lowering
- Display: Digital Cockpit Pro, multi-color, various info profiles selectable
- Display: Head-up display
- "Discover Media" navigation system including "Streaming & Internet" (20.3 cm TFT touchscreen - FM radio reception - Dual tuner with phase diversity for optimal radio reception - Radio Data System (RDS) - Radio station logos - MP3 playback - USB-C interface with Apple compatibility - 4 x 20 watts output power - Map with 2D display - 3-way tone control - Telephone interface - Traffic sign recognition - Special destinations - DAB+ digital radio reception)
- Package: Business Premium (DSG) (App-Connect incl. App-Connect Wireless for Apple CarPlay and Android Auto - Heated leather multifunction steering wheel with shift paddles - Automatically heated front windshield washer nozzles - Voice control - "Comfort" telephone interface with inductive charging function - Heated front seats)
- Tire pressure monitoring system for road tires and winter tires
- Wheels: Winter wheels (4) (additional), light alloy "Montana" 7 J x 17 (AirStop winter tires 215/65 R 17 H - tool kit and jack)
- Area View (including rear view camera)
- Anti-theft alarm system with safe security (anti-theft alarm system with interior monitoring, backup horn and tow-away protection, central locking with safe security, radio remote control and 2 radio folding keys)
- Paint finish: metallic
- Mesh partition
- Package: "URBAN SPORT Plus" (Head-up display - LED matrix headlights with LED daytime running lights and cornering lights - Dynamic headlight range control with dynamic cornering lights - Bad weather lights and cornering lights - Harman Kardon sound system, 8+1 speakers, 480 watts total power, 16-channel digital amplifier, subwoofer)
- Package: Driver Assistance Package "Plus" (Travel Assist, Lane Assist, and Emergency Assist - Park Assist including parking aid - Proactive occupant protection system in conjunction with Front Assist - Side Assist lane change assistant and rear traffic exit assistant - Traffic sign recognition)
- Wheels: Spare wheel saves weight and space (on-board tool kit and jack - spare wheel saves weight and space)
- Keyless locking and starting system "Keyless Access" with safe security
- Power socket: 2 USB-C interfaces at the front (1 USB-C charging socket on the rear center console)

Brief expert findings

Documents submitted	At the time of the inspection, the registration certificate Part 2 (letter) was available, but the registration certificate Part 1 (certificate) was not. (Copy)
VIN comparison	The vehicle identification number (VIN) was read from the vehicle and its conformity with the submitted documents was verified during the inspection by the undersigned.
Inspection	The inspection conditions were sufficient for the assessment of the vehicle. Lifting equipment and a pit were available for examining the vehicle.
Test drive	A test drive was performed with the described vehicle.
Engine function test	An engine test run was performed.

Value reducing factors

No.	Component group	Description
1	Mudguard - right side	Mudguard - right side - Stone chips - Smart repair
2	Side panel - rear right side	Side panel - dent(s) - Smooth repair work
3	Side panel - rear left side	Sill - dent(s) - Smooth repair work
4	Side panel - rear right side	Sill - dent(s) - Smooth repair work

Wear and tear



No.	Component group	Description
1	Bonnet	Bonnet - Stone chips - No deduction
2	Vehicle glazing	Windscreen - Stone chips - No deduction

The vehicle shows signs of wear commensurate with its age and use.

Repainting

No. Repainting

- 1 Door - rear left side
- 2 Door - rear right side
- 3 Door - front left side
- 4 Door - front right side

Paint coat thickness measurement

Door - rear left side	185 µm	Door - rear right side	197 µm
Door - front left side	174 µm	Door - front right side	217 µm

Order/Scope of order

The order was placed to prepare a sales report for the vehicle described. This includes the following:

- Description of core relevant information about the vehicle
- Documentation of equipment features
(*Delivery by third-party service providers*)
- Documentation of damage, defects, missing parts
- Documentation of previous damage, unrepaired previous damage, repainting
- a brief visual or functional inspection of the equipment details if possible.
(*Functional tests of driver assistance systems are not included in the scope of services!*)
- a photo documentation of the vehicle

Basis for the order

This product is based on the Alphabet Fuhrpark GmbH guidelines for vehicle returns and valuations. The expert makes the explicit findings in each individual case objectively within the framework of the specified standards based on his or her own expertise.

The vehicle inspection takes place in a disassembled state.

Damage or defects that can only be detected during disassembly/diagnosis work or through advanced knowledge remain within the scope of the prognosis risk. An extended risk exists for concealed defects caused by fraudulent deception and not identifiable by the expert.

Damage or defects resulting from normal use or wear and tear of the vehicle will be accepted according to the applicable standard.

There was no explicit identification or monetary consideration of the expected features within the product.

Features which in their nature and severity slightly exceed normal use but do not constitute unacceptable damage will be documented and identified under signs of use if necessary.

Damage or defects which, according to the underlying standard, can no longer be attributed to normal use or wear and tear are listed in the product under "Depreciating Factors".

Depending on the product specification, a monetary ID can be provided. If this takes place, the costs can be 100% d or pro rata depending on the vehicle's age and mileage.

Previous damages

Apparently, no repaired previous damage could be found on the vehicle.



Figure 1: Diagonal front (left)



Figure 2: Diagonal front (right)



Figure 3: Diagonal rear (left)



Figure 4: Diagonal rear (right)



Figure 5: Interior - front



Figure 6: Interior - rear



Figure 7: Instrument cluster



Figure 8: Instrument panel

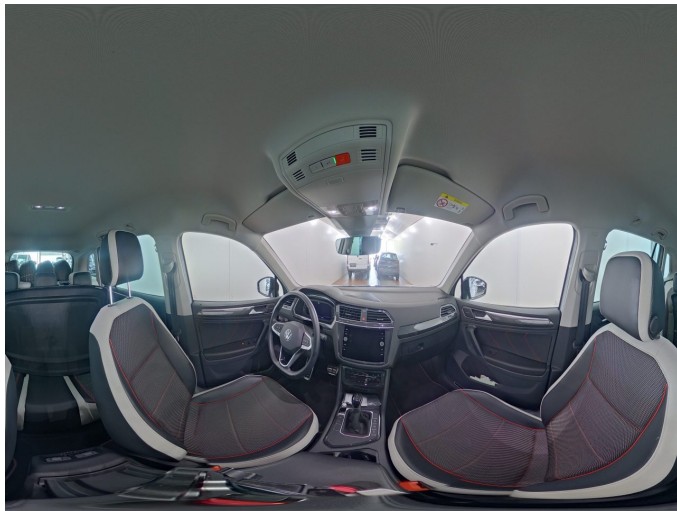

Figure 9: interior 360° view



Figure 10: Cargo area

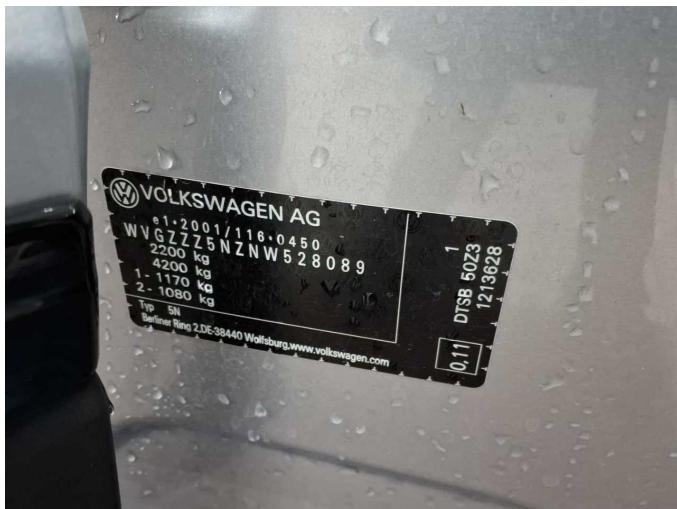

Figure 11: VIN



Figure 12: Mounted tyres

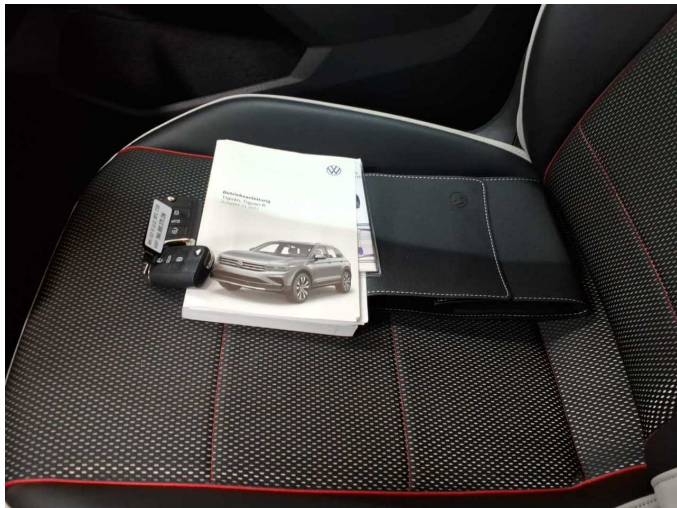

Figure 13: Documents

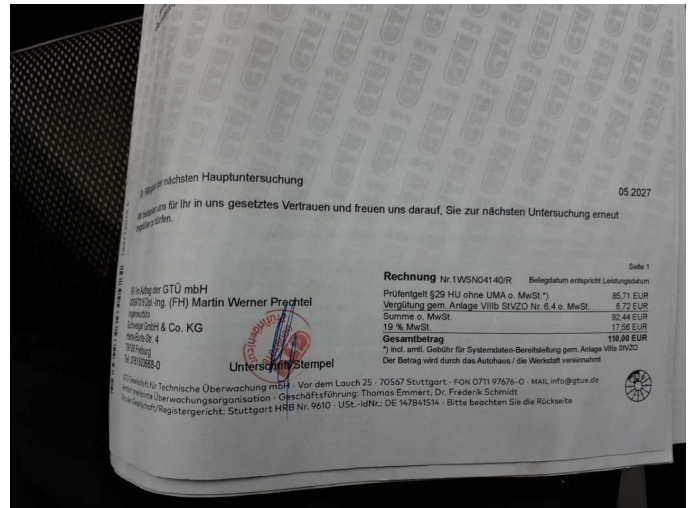

Figure 14: Documents

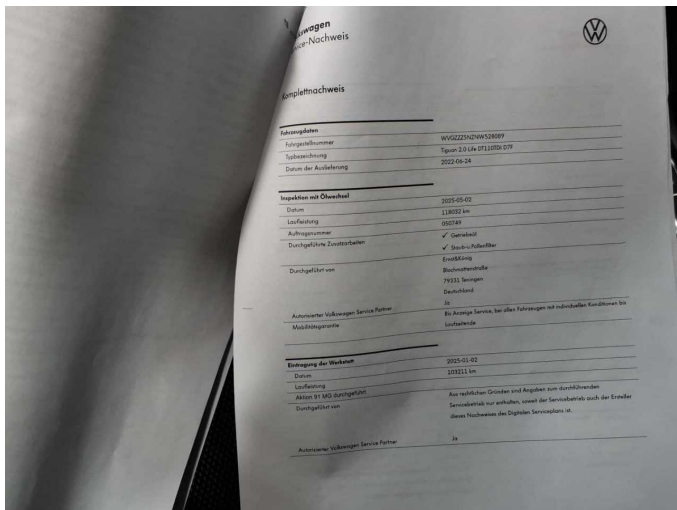

Figure 15: Documents

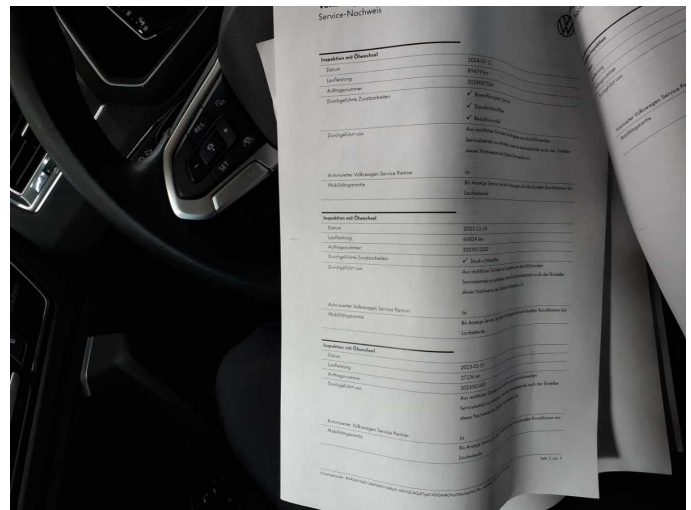

Figure 16: Documents

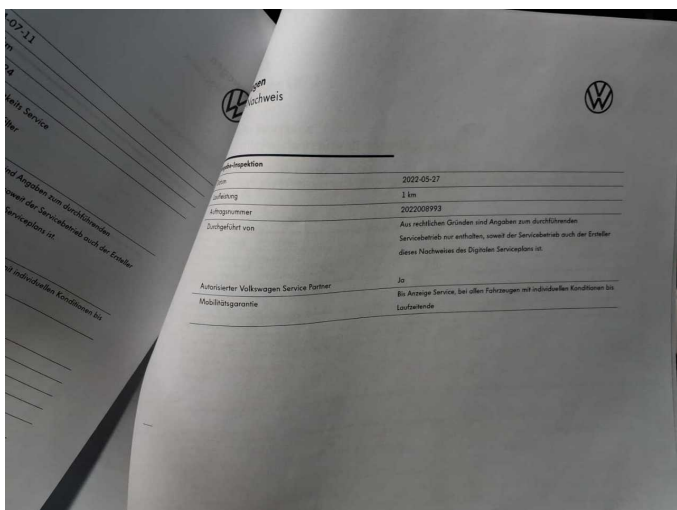

Figure 17: Documents

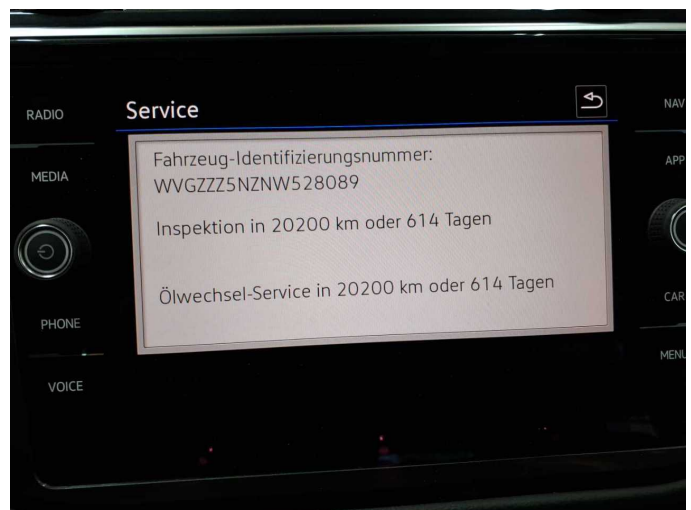

Figure 18: Documents



Figure 19: Additional tyres

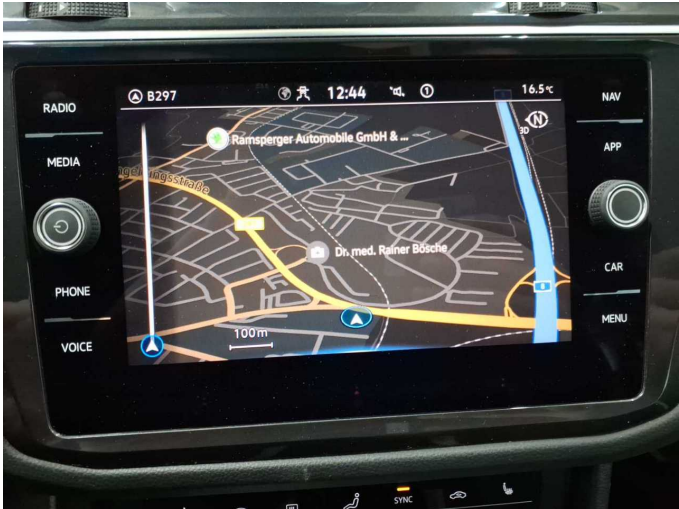

Figure 20: Navigation



Figure 21: Misc.



Figure 22: Misc.



Figure 23: Misc.



Figure 24: Misc.



Figure 25: Misc.

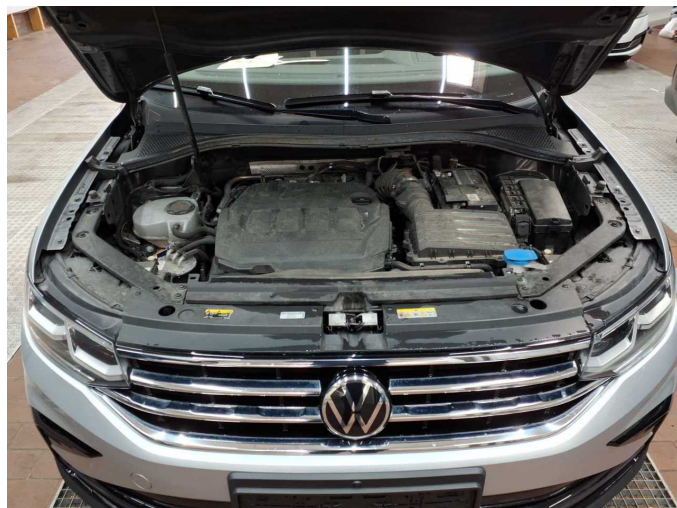

Figure 26: Misc.



Figure 27: Misc.



Figure 28: Misc.

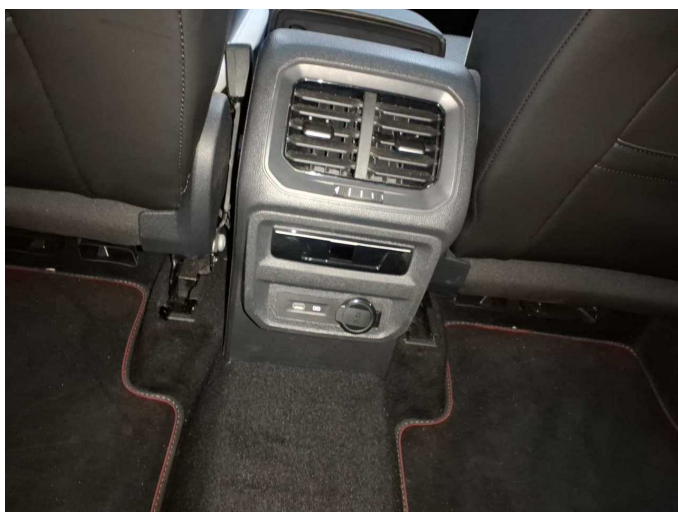

Figure 29: Misc.

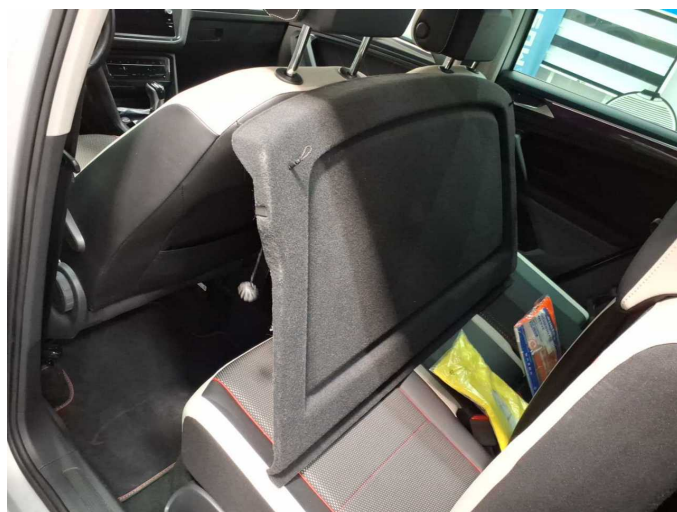

Figure 30: Misc.



Damage 1: Mudguard - right side: Mudguard - right side - Stone chips - Smart repair



Damage 1: Mudguard - right side: Mudguard - right side - Stone chips - Smart repair

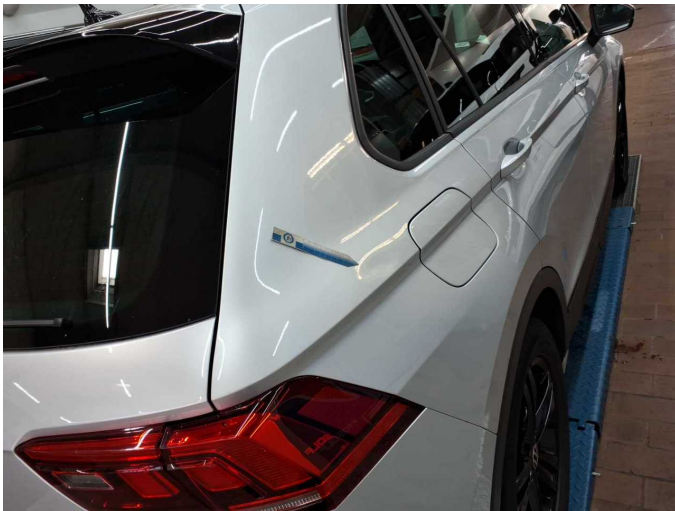

Damage 2: Side panel - rear right side: Side panel - dent(s) - Smooth repair work

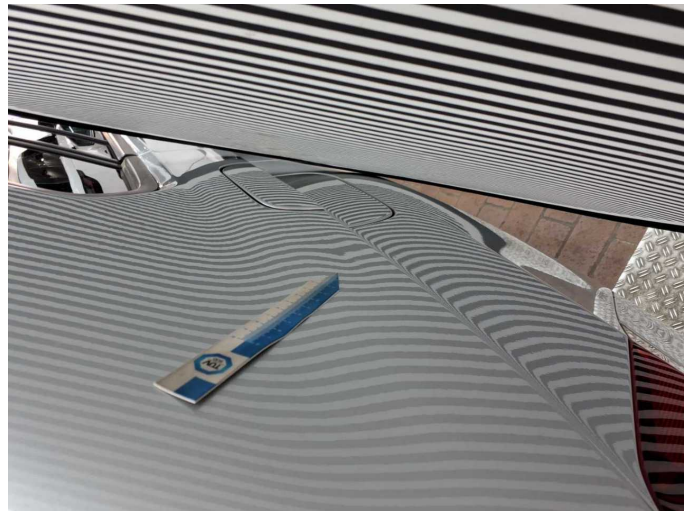

Damage 2: Side panel - rear right side: Side panel - dent(s) - Smooth repair work



Damage 3: Side panel - rear left side: Sill - dent(s) - Smooth repair work

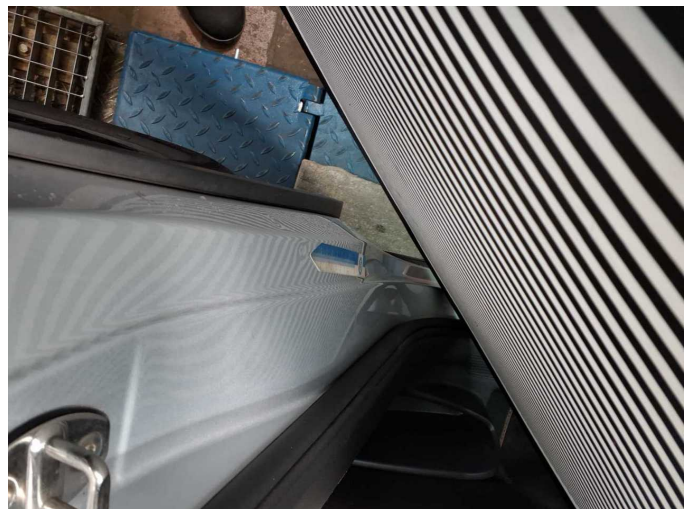

Damage 3: Side panel - rear left side: Sill - dent(s) - Smooth repair work



Damage 4: Side panel - rear right side: Sill - dent(s) - Smooth repair work



Damage 4: Side panel - rear right side: Sill - dent(s) - Smooth repair work



Damage 4: Side panel - rear right side: Sill - dent(s) - Smooth repair work



Damage 4: Side panel - rear right side: Sill - dent(s) - Smooth repair work



Repainting 1: Door - rear left side



Repainting 1: Door - rear left side

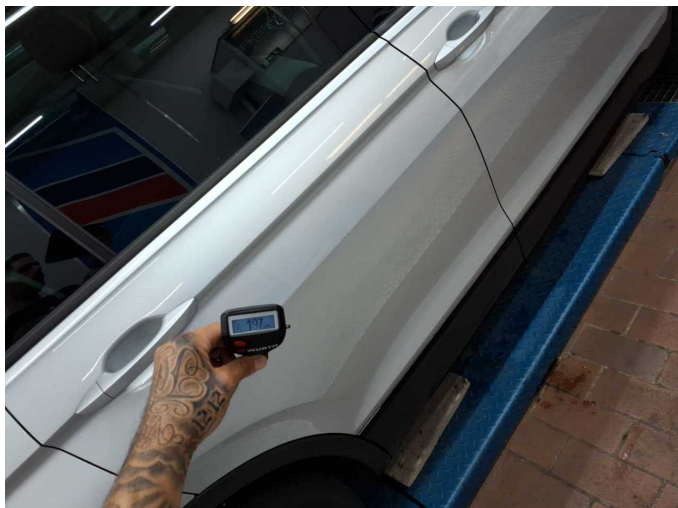

Repainting 2: Door - rear right side



Repainting 2: Door - rear right side



Repainting 3: Door - front left side



Repainting 3: Door - front left side

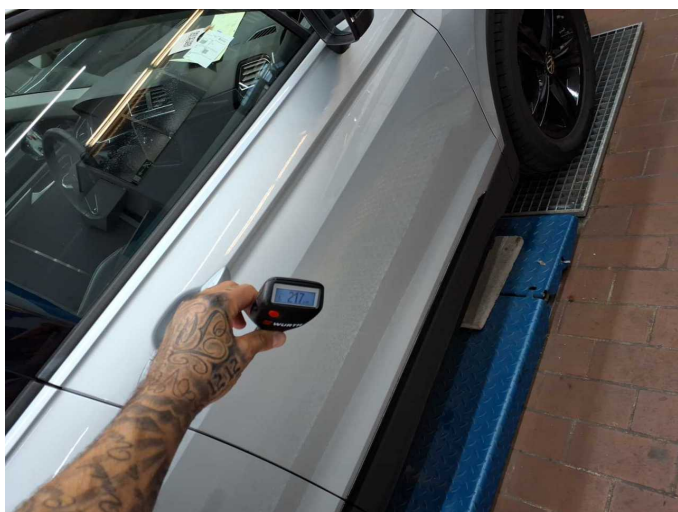

Repainting 4: Door - front right side



Repainting 4: Door - front right side



Wartungshistorie

(gemäß Auftraggeber Informationen)

Fahrgestellnummer: WVGZZZ5NZNW528089

Hersteller / Modell: VOLKSWAGEN VW Tiguan 2.0 TDI SCR DSG URBAN SPORT

Datum	KM-Stand	Beschreibung
05.05.2025	118.032	AU; Getriebeöl ern/prüfen; Motoröl b. Wartung; Ölfilter ern; Regelwartungsdienst; Wartung Sonstiges
11.07.2024	89.479	Bremsflüssigkeit; Bremsflüssigkeit ern; Kraftstofffilter ern; Luftfiltereinsatz ern; Motoröl b. Wartung; Ölfilter ern; Regelwartungsdienst; Systemtest/ Eigendiagnose; Wartung Sonstiges
15.11.2023	60.824	Bremse Sonstiges; Bremsklötze hinten; Bremsklötze vorne; Bremsscheiben hinten; Bremsscheiben vorne; Motoröl b. Wartung; Ölfilter ern; Regelwartungsdienst; Wartung Sonstiges
17.02.2023	27.136	Motoröl b. Wartung; Regelwartungsdienst