



Expertise

Protocol number: 41484905
Order No. / Reference: 25212865
Inspection date: 10 Sept 2025

Manufacturer: Volkswagen	Model: Tiguan 2.0 TDI SCR DSG Life
VIN: WVGZZZ5NZNW526387	



Vehicle details	
Manufacturer / Type / Model / Equipment	
Volkswagen Tiguan 2.0 TDI SCR DSG Life	
Vehicle Identification number	WVGZZZ5NZNW526387
Mileage (Read)	174,035 km
First registration	22 Jul 2022
Number of holders	1
Next periodical technical inspection	08/2027
(Report on hand)	
Power / Engine displacement	110 kw / 1,968 ccm
Fuel type / Cylinder	Diesel / 4
Gearbox / Number of gears	Automatic / 7
Type of drive	Front drive
Type of vehicle	SUV
Colour / colour code	Uranograu (I7F)
Doors / Seats	5 / 5
Upholstery type	Cloth
Colour of upholstery	Anthracite-Black
Re/Import	no
Vehicle with smoke odor	no
Driving readiness	Roadworthy



Vehicle details

Maintenance booklet / proof	digital proof / complete	Next maintenance in	29,500 km
Last maintenance on / at	08/2025 at 173,458 km		
Key is / should be	2 / 2	FZG documents	ZB#2 (B) was available (copy), ZB#1 (S) was not available
		Letter No.	GJ163320
Previous damage / Accident	Detectable	Repainting	Detectable
Inspection conditions	sufficient	Lifting equipment / pit	yes
Test drive	Not performed	Engine function test	Performed
Driving readiness	Roadworthy		
Manufacturer key number/ type code number	0603 / BZG 21630		
Emission standard	EURO6;WLTP;AP;PI/CI; M, N1 I	Fine dust sticker	
Permitted total weight	2,090 kg	Empty weight	

Tyres

Mounted tyres

#	Tyre size	Type of tyre	Manufacturer	Tread depth
1)	215/65 R17 99H	Summer tyres on Light alloy	Continental	6mm / 6mm
2)	215/65 R17 99H	Summer tyres on Light alloy	Continental	6mm / 6mm

Additional tyres

#	Tyre size	Type of tyre	Manufacturer	Tread depth
1)	215/65 R17 99V	Winter tyres on Light alloy	Goodyear	6mm / 6mm
2)	215/65 R17 99V	Winter tyres on Light alloy	Semperit	7mm / 7mm

Replacement

Typ	Tyre size	Type of tyre	Manufacturer	Tread depth
	Tirefit	Expiration date 01/2026		

Legend: Tread depth information for tires on the left is in the first place, for tires on the right is in the second place on the axle in the direction of travel

Equipment

Standard equipment

- | | |
|--|--|
| <ul style="list-style-type: none"> • Airbag for driver and front passenger including knee airbag on the driver's side • Automatic distance control ACC (DSG) • Brake light, third • diesel particulate filter • Parking assistance • Electronic stabilization program with counter-steering support • Electric windows front and rear • Front windscreen in laminated safety glass, heat and sound insulating • Rear window heated • Interior mirror automatically dimming • License plate lighting in LED technology • Instrument cluster with electronic speedometer • Front headrests • LED reading lights 2 front and 2 rear • Steering wheel: Multifunction steering wheel in leather, with shift paddles • Front center armrest • Fatigue detection • Emergency call service • Radio "Composition" • Rain sensor • Wheels: Light alloy (4) "Tulsa" 7 J x 17 • Leather gearshift knob • Electromechanical power steering • Seats: Passenger seat backrest completely foldable • Seats: Comfort seats in the front • Seats: Rear seat bench asymmetrically split • Lane keeping assistant "Lane Assist" • socket, 12-volt • Textile floor mats front and rear • Electronic immobilizer • Central locking without safe security, with radio remote control, and 2 radio keys | <ul style="list-style-type: none"> • Airbag: Head airbag system for front and rear passengers including front side airbags • Exterior mirrors electrically adjustable and heated • Roof rails black • tachometer • Electronic parking brake including auto-hold function • Automatic headlight switching with LED daytime running lights • Light Assist high beam control • Pedestrian detection • Transmission: 7-speed DSG • Rear window wiper • ISOFIX anchorage points, also for i-Size child seats • Air Care Climatronic air conditioning system • Headrests (3) rear • Paint finish: Uni • LED headlights with LED daytime running lights • Light in the front footwell • Manual headlight range adjustment • Multifunction display "Premium" • Non-smoking version • Upholstery: Cloth • Radio accessories: 8 speakers • Tire pressure monitoring indicator • Wheels: Tires 215/65 R 17, rolling resistance class A • Drawers under the front seats • Seat belts: Three-point automatic seat belts in the front with height adjustment and belt tensioner • Seats: Lumbar supports in front • Seats: Front seats with height adjustment • Start-stop system with brake energy recovery • Power socket: 2 USB-C ports at the front • First aid kit, warning triangle and safety vest • Green thermal insulation glazing, side and rear |
|--|--|

Extra equipment

- | | |
|--|--|
| <ul style="list-style-type: none"> • Trailer manoeuvring assistant "Trailer Assist" including parking steering assistant "Park Assist" and parking aid • Tailgate with electric opening and closing, adjustable opening angle • Mesh partition • Package: Business Premium (DSG) (App-Connect incl. App-Connect Wireless for Apple CarPlay and Android Auto - Heated leather multifunction steering wheel with shift paddles - Automatically heated front windshield washer nozzles - Voice control - "Comfort" telephone interface with inductive charging function - Heated front seats) | <ul style="list-style-type: none"> • Folding trailer hitch (electric release) • Exterior mirrors electrically adjustable, folding, heated, ambient lighting, passenger mirror lowering • "Discover Media" navigation system including "Streaming & Internet" (20.3 cm TFT touchscreen - FM radio reception - Dual tuner with phase diversity for optimal radio reception - Radio Data System (RDS) - Radio station logos - MP3 playback - USB-C interface with Apple compatibility - 4 x 20 watts output power - Map with 2D display - 3-way tone control - Telephone interface - Traffic sign recognition - Special destinations - DAB+ digital radio reception) |
|--|--|



- Package: Cargo (230 V socket in the luggage compartment - luggage compartment lighting - luggage compartment floor height adjustable in 2 levels)
- Windows: Rear side windows and rear window tinted
- Wheels: Tire Mobility Set (12 V compressor and tire sealant)
- Wheels: Winter wheels (4) (additional), light alloy "Montana" 7 J x 17 (AirStop winter tires 215/65 R 17 H - tool kit and jack)

Brief expert findings

Documents submitted	At the time of the inspection, the registration certificate Part 2 (letter) was available, but the registration certificate Part 1 (certificate) was not. (Copy)
VIN comparison	The vehicle identification number (VIN) was read from the vehicle and its conformity with the submitted documents was verified during the inspection by the undersigned.
Inspection	The inspection conditions were sufficient for the assessment of the vehicle. Lifting equipment and a pit were available for examining the vehicle.
Test drive	No test drive/maneuvering was carried out during the inspection of the vehicle.
Engine function test	An engine test run was performed.
Driving readiness	The vehicle was drivable at the time of inspection.

Value reducing factors

No.	Component group	Description
1	Boot lid / rear door	Boot lid - Glued / labelled - De-glue / neutralise
2	Door - front right side	Door edge - Scratch(es) - Smart repair
3	Interior	Rear shelf - Broken / torn - Replace
4	Door - rear right side	Door - Scratch(es) - Paint

Wear and tear

No.	Component group	Description
1	Front bumper	Front bumper - Stone chips - No deduction
2	Bonnet	Bonnet - Stone chips - No deduction
3	Interior	Interior - Soiled - No deduction
4	Rear bumper	Rear bumper - Scratch(es) - No deduction
5	Vehicle glazing	Windscreen - Stone chips - No deduction

The vehicle shows signs of wear commensurate with its age and use.

Previous damages

No.	Previous damage	Extent of damage (Net)
1	Rear, Provided by user / customer, from 23 Dec 2024	1.752,61 €
2	Rear, Provided by user / customer, from 26 Jan 2024	3.925,29 €

Repainting

No.	Repainting
1	Side panel - rear right side

Paint coat thickness measurement

Side panel - rear right side	214 µm
------------------------------	--------



Order/Scope of order

The order was placed to prepare a sales report for the vehicle described. This includes the following:

- Description of core relevant information about the vehicle
- Documentation of equipment features
(Delivery by third-party service providers)
- Documentation of damage, defects, missing parts
- Documentation of previous damage, unrepaired previous damage, repainting
- a brief visual or functional inspection of the equipment details if possible.
(Functional tests of driver assistance systems are not included in the scope of services!)
- a photo documentation of the vehicle

Basis for the order

This product is based on the Alphabet Fuhrpark GmbH guidelines for vehicle returns and valuations. The expert makes the explicit findings in each individual case objectively within the framework of the specified standards based on his or her own expertise.

The vehicle inspection takes place in a disassembled state.

Damage or defects that can only be detected during disassembly/diagnosis work or through advanced knowledge remain within the scope of the prognosis risk. An extended risk exists for concealed defects caused by fraudulent deception and not identifiable by the expert.

Damage or defects resulting from normal use or wear and tear of the vehicle will be accepted according to the applicable standard.

There was no explicit identification or monetary consideration of the expected features within the product.

Features which in their nature and severity slightly exceed normal use but do not constitute unacceptable damage will be documented and identified under signs of use if necessary.

Damage or defects which, according to the underlying standard, can no longer be attributed to normal use or wear and tear are listed in the product under "Depreciating Factors".

Depending on the product specification, a monetary ID can be provided. If this takes place, the costs can be 100% d or pro rata depending on the vehicle's age and mileage.

Previous damages

According to available information previous damages were repaired at the vehicle. Traces of repairs, which allow conclusions about the area of repair, were not recognizable during the inspection.



Figure 1: Diagonal front (left)



Figure 2: Diagonal front (right)



Figure 3: Diagonal rear (left)



Figure 4: Diagonal rear (right)



Figure 5: Interior - front



Figure 6: Interior - rear



Figure 7: Instrument cluster



Figure 8: Instrument panel



Figure 9: Interior 360° view



Figure 10: Cargo area

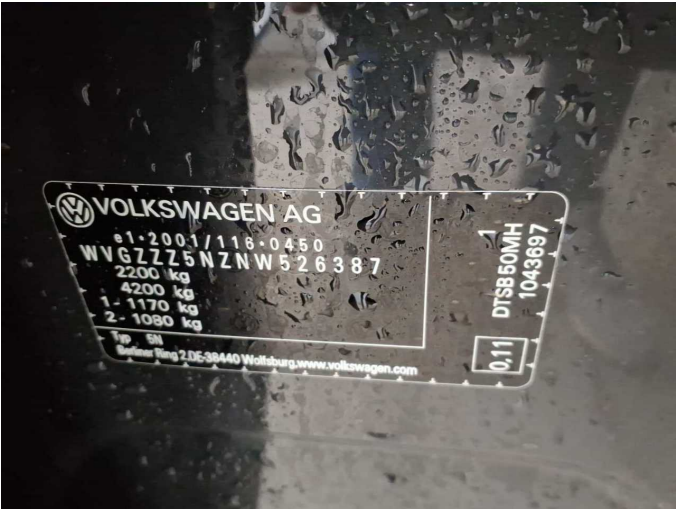

Figure 11: VIN



Figure 12: Mounted tyres

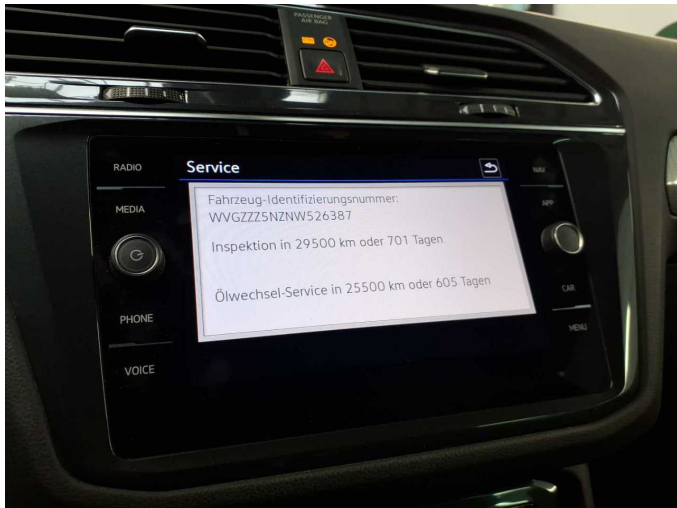

Figure 13: Documents

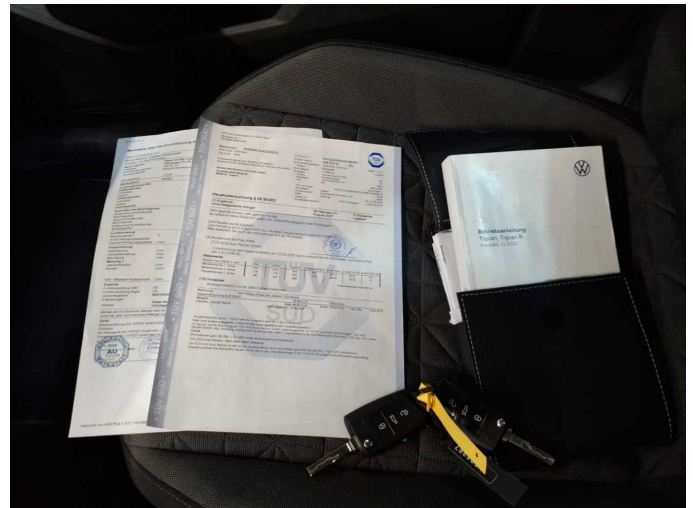

Figure 14: Documents

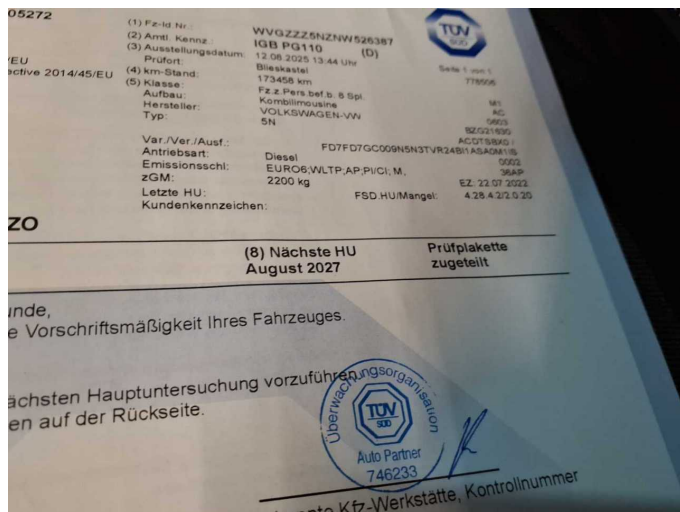

Figure 15: Documents



Figure 16: Additional tyres



Figure 17: Navigation



Figure 18: Misc.



Figure 19: Misc.



Figure 20: Misc.



Figure 21: Misc.



Figure 22: Misc.

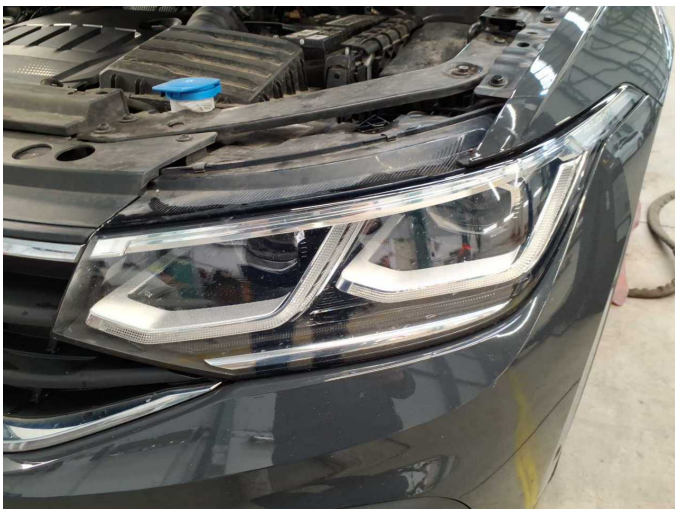

Figure 23: Misc.

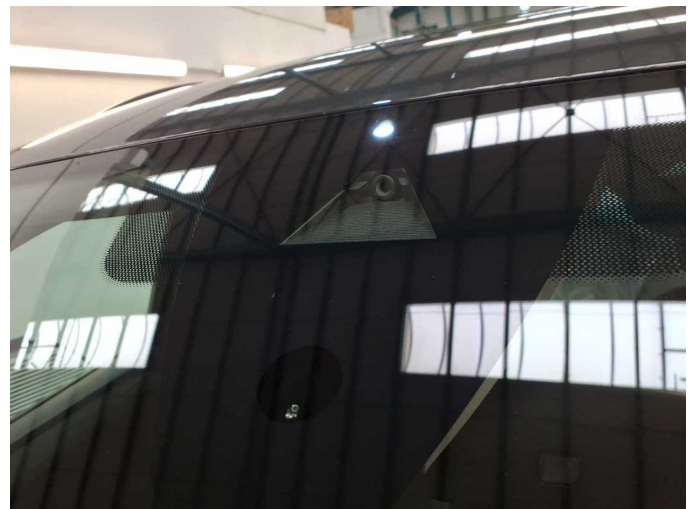

Figure 24: Misc.



Figure 25: Misc.



Figure 26: Misc.

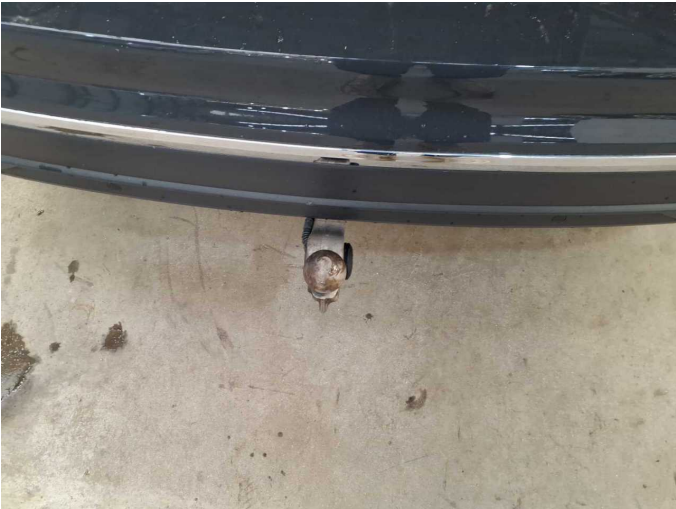

Figure 27: Misc.



Figure 28: Misc.



Figure 29: Misc.



Figure 30: Misc.



A rear view of a dark grey Volkswagen Tiguan parked in a workshop. The car is positioned on a blue hydraulic lift. The rear features include the VW logo, 'TIGUAN' text, and a license plate that reads 'TIGUAN'. A '4x4' badge is visible on the right side of the rear. The car is surrounded by workshop equipment, including a blue lift and various tools.

A close-up photograph of the side of a silver car. The image focuses on the door handle and the side mirror. A black cable is visible running along the side of the car, near the door handle. The car's surface is highly reflective, showing the surroundings.

A close-up shot of a hand holding a small, dark, rectangular object against a white wall. The object appears to be a small electronic component or a piece of tape. The background is a plain white wall with a horizontal light fixture visible in the upper right.

Page 11 / 12



Damage 4: Door - rear right side: Door - Scratch(es) - Paint



Damage 4: Door - rear right side: Door - Scratch(es) - Paint



Repainting 1: Side panel - rear right side



Repainting 1: Side panel - rear right side