



Expertise

Protocol number: 40986667  
Order No. / Reference: 25044168  
Inspection date: 5 Aug 2025

Manufacturer: Volkswagen	Model: Tiguan 2.0 TDI SCR 4MOTION DSG R-Line
VIN: WVGZZZ5NZNW512937	



Vehicle details	
<b>Manufacturer / Type / Model / Equipment</b>	
Volkswagen Tiguan 2.0 TDI SCR 4MOTION DSG R-Line	
<b>Vehicle Identification number</b>	WVGZZZ5NZNW512937
<b>Mileage (Read)</b>	190,891 km
<b>First registration</b>	27 Jan 2022
<b>Number of holders</b>	1
<b>Next periodical technical inspection</b>	02/2027
(Report on hand)	
<b>Power / Engine displacement</b>	147 kw / 1,968 ccm
<b>Fuel type / Cylinder</b>	Diesel / 4
<b>Gearbox / Number of gears</b>	Automatic / 7
<b>Type of drive</b>	All-wheel drive
<b>Type of vehicle</b>	SUV
<b>Colour / colour code</b>	Oryxweiß Perlmuttereffekt
<b>Doors / Seats</b>	5 / 5
<b>Upholstery type</b>	Leather
<b>Colour of upholstery</b>	Black-Grey



## Vehicle details

<b>Maintenance booklet / proof</b>	digital proof / complete	<b>Next maintenance in</b>	16,900 km
<b>Last maintenance on / at</b>	04/2025 at 177,874 km		
<b>Key is / should be</b>	2 / 2	<b>FZG documents</b>	ZB#2 (B) was available (copy), ZB#1 (S) was not available
		<b>Letter No.</b>	GF483255
<b>Previous damage / Accident</b>	None detectable	<b>Repainting</b>	None detectable
<b>Inspection conditions</b>	Sufficient	<b>Lifting equipment / pit</b>	yes
<b>Test drive</b>	Not performed	<b>Engine function test</b>	Performed
<b>Manufacturer key number/ type code number</b>	0603 / CLE 02549		
<b>Emission standard</b>	EURO6;WLTP;AP;PI/CI; M, N1 I	<b>Fine dust sticker</b>	
<b>Permitted total weight</b>	2,250 kg	<b>Empty weight</b>	

## Tyres

### Mounted tyres

#	Tyre size	Type of tyre	Manufacturer	Tread depth
1)	255/40 R20 101V	Summer tyres on Light alloy	Continental	4mm / 4mm
2)	255/40 R20 101V	Summer tyres on Light alloy	Continental	5mm / 5mm

### Additional tyres

#	Tyre size	Type of tyre	Manufacturer	Tread depth
1)	235/50 R19 103H	Winter tyres on Light alloy	Pirelli	3mm / 3mm
2)	235/50 R19 103H	Winter tyres on Light alloy	Pirelli	5mm / 5mm

### Replacement

Typ	Tyre size	Type of tyre	Manufacturer	Tread depth
N	145/85 R18 103M	Summer tyres on Steel	Sonstige	3 mm

**Legend: Tread depth information for tires on the left is in the first place, for tires on the right is in the second place on the axle in the direction of travel**



## Equipment

### Standard equipment

- Airbag for driver and front passenger including knee airbag on the driver's side
- Permanent all-wheel drive 4MOTION
- App-Connect including App-Connect Wireless for Apple CarPlay and Android Auto
- Hill descent assistant
- Chrome applications on mirror adjustment, window lifter switches, door handles
- diesel particulate filter
- tachometer
- Parking assistance
- Electronic stabilization program with counter-steering support
- Automatic headlight switching with LED daytime running lights
- Light Assist high beam control
- Pedestrian detection
- Transmission: 7-speed DSG
- Rear window wiper
- Interior mirror automatically dimming
- License plate lighting in LED technology
- Instrument cluster with electronic speedometer
- Front headrests
- Steering wheel: Multifunction sports steering wheel in leather, heated, with touch controls and shift paddles
- Fatigue detection
- Non-smoking version
- Package: Winter
- Rain sensor
- Wheels: AirStop tires 255/45 R 19, rolling resistance optimized
- Seat belts: Three-point automatic seat belts in the front with height adjustment and belt tensioner
- Seats: Rear seat bench asymmetrically split
- Start-stop system with brake energy recovery
- Power socket: 2 USB-C ports at the front
- Textile floor mats front and rear with decorative stitching in grey
- Green thermal insulation glazing, side and rear
- Airbag: Head airbag system for front and rear passengers including front side airbags
- 30-color ambient lighting
- Automatic distance control ACC (DSG)
- Exterior mirrors electrically adjustable and heated
- Brake light, third
- Roof rails black
- Decorative inlays "Carbon Grey"
- Display: Digital Cockpit Pro, multi-color, various info profiles selectable
- Electronic parking brake including auto-hold function
- Driving assistant "Travel Assist" and lane keeping assistant "Lane Assist"
- Driving profile selection
- Electric windows front and rear
- Front windscreen in laminated safety glass, heat and sound insulating
- Rear window heated
- Rear spoiler in R-styling
- ISOFIX anchorage points, also for i-Size child seats
- Air Care Climatronic air conditioning system
- Headrests (3) rear
- LED reading lights 2 front and 2 rear
- light in the front footwell
- Front center armrest height and length adjustable, with storage box and rear air vents
- Emergency call service
- Pedals and footrest in brushed stainless steel
- Tire pressure monitoring indicator
- Leather gearshift knob
- Electromechanical power steering
- Seats: Passenger seat backrest completely foldable
- Seats: Lumbar supports in front
- Seats: Front seats with height adjustment
- socket, 12-volt
- bumpers in body color, in "R-Line" styling
- First aid kit, warning triangle and safety vest
- Electronic immobilizer
- Central locking without safe security, with radio remote control, and 2 radio keys

### Extra equipment

- Folding trailer hitch (electric release)
- Chassis: Adaptive chassis control DCC (including driving profile selection)
- Tailgate with electric opening and closing, adjustable opening angle
- Display: Head-up display
- Wirelessly heated windscreen (infrared-reflective, noise-insulating)
- Finish: mother-of-pearl effect



- Navigation system "Discover Pro" including "Streaming & Internet" (App-Connect including App-Connect Wireless for Apple CarPlay and Android Auto -Digital radio reception DAB+ -TFT touchscreen 23.4 cm with gesture control -FM radio and diversity antenna -RDS -MP3 playback -2 USB-C interfaces -4 x 20 watts of power -Map with 2D display -Telephone interface "Comfort" can be connected via Bluetooth -Wireless charging -Traffic sign recognition -Voice control -Special destinations -We Connect Plus including We Connect 3 years free of charge)
- Package: Cargo package including spare wheel, space and weight saving (230 V socket in the luggage compartment - on-board tools and car jack - luggage compartment lighting - luggage compartment floor height adjustable in 2 levels - spare wheel, weight and space saving)
- Package: "Vienna" leather package, Volkswagen R, including front seats with memory function (electrically adjustable, folding, heated exterior mirrors with memory function and ambient lighting - electrically adjustable front lumbar support - leather seat upholstery - electrically adjustable front seats with memory function; with comfort entry on the driver's side - front seats with active climate control)
- Wheels: Winter wheels (4) (additional), light alloy "Auckland" 7 J x 19 painted in Sterling Silver (winter tires 235/50 R 19 H - onboard tool kit and jack)
- LED matrix headlights - IQ.LIGHT (Dynamic Light Assist for LED matrix headlights - LED headlights with LED daytime running lights and cornering lights - LED taillights, dark red)
- Mesh partition
- Package: Business Premium (DSG) (App-Connect incl. App-Connect Wireless for Apple CarPlay and Android Auto - Heated leather multifunction steering wheel with shift paddles - Automatically heated front windshield washer nozzles - Voice control - "Comfort" telephone interface with inductive charging function - Heated front seats)
- Package: "Black Style" design package (four "Valencia" 8.5 J x 19 alloy wheels in black, 255/45 R 19 Airstop tires, optimized for low rolling resistance; black exterior mirror housings; tinted rear side windows and rear window, approximately 90% light-absorbing; body-colored bumpers with "R-Line" styling)
- Panoramic tilt/slide roof with rear panoramic roof
- Progressive steering
- Radio accessories: Harman Kardon sound system (8+1 speakers - 480 watts total power - 16-channel digital amplifier - subwoofer)
- Wheels: Light alloy (4) "Misano" 8.5 J x 20, Volkswagen R (AirStop tires 255/40 R 20 - wheel locks with extended theft protection)
- Auxiliary heating and ventilation (with radio remote control and timer)

## Brief expert findings

Documents submitted	At the time of the inspection, the registration certificate Part 2 (letter) was available, but the registration certificate Part 1 (certificate) was not. (Copy)
VIN comparison	The vehicle identification number (VIN) was read and the undersigned verified that it matched the documents submitted during the inspection.
Inspection	The inspection conditions were sufficient for the assessment of the vehicle. Lifting equipment and a pit were available for examining the vehicle.
Test drive	No test drive/maneuvering was carried out during the inspection of the vehicle.
Engine function test	An engine test run was performed.

## Value reducing factors

No.	Component group	Description
1	Side panel - rear right side	Sill - Scratch(es) - Smart repair
2	Side panel - rear left side	Sill - Dent / paintcoat damage - Smart repair
3	Wheel / tyres	Alloy rim - rear right side - Scratched - Loss in value
4	2nd wheel set	2 tyres - Worn - Replace
5	Bonnet	Bonnet (Vermehrte steinschläge) - Stone chips - Paint
6	Rear bumper	Rear bumper - Scratched - Paint



## Wear and tear

No.	Component group	Description
1	Interior	Interior - Scratch(es) - No deduction
2	Front bumper	Front bumper - Stone chips - No deduction
3	Vehicle glazing	Windscreen - Stone chips - No deduction

The vehicle shows signs of wear commensurate with its age and use.

## Missing parts

### Description

Heating system - Remote control auxiliary heating

## Order/Scope of order

The order was placed to prepare a sales report for the vehicle described. This includes the following:

- Description of core relevant information about the vehicle
- Documentation of equipment features  
*(Delivery by third-party service providers)*
- Documentation of damage, defects, missing parts
- Documentation of previous damage, unrepaired previous damage, repainting
- a brief visual or functional inspection of the equipment details if possible.  
*(Functional tests of driver assistance systems are not included in the scope of services!)*
- a photo documentation of the vehicle

## Basis for the order

This product is based on the Alphabet Fuhrpark GmbH guidelines for vehicle returns and valuations. The expert makes the explicit findings in each individual case objectively within the framework of the specified standards based on his or her own expertise.

The vehicle inspection takes place in a disassembled state.

Damage or defects that can only be detected during disassembly/diagnosis work or through advanced knowledge remain within the scope of the prognosis risk. An extended risk exists for concealed defects caused by fraudulent deception and not identifiable by the expert.

Damage or defects resulting from normal use or wear and tear of the vehicle will be accepted according to the applicable standard.

There was no explicit identification or monetary consideration of the expected features within the product.

Features which in their nature and severity slightly exceed normal use but do not constitute unacceptable damage will be documented and identified under signs of use if necessary.

Damage or defects which, according to the underlying standard, can no longer be attributed to normal use or wear and tear are listed in the product under "Depreciating Factors".

Depending on the product specification, a monetary ID can be provided. If this takes place, the costs can be 100% d or pro rata depending on the vehicle's age and mileage.

## Previous damages

Apparently, no repaired previous damage could be found on the vehicle.





Figure 1: Diagonal front (left)



Figure 2: Diagonal front (right)



Figure 3: Diagonal rear (left)



Figure 4: Diagonal rear (right)



Figure 5: Interior - front



Figure 6: Interior - rear





Figure 7: Instrument cluster



Figure 8: Instrument panel



Figure 9: interior 360° view



Figure 10: Cargo area



Figure 11: Cargo area



Figure 12: VIN



Figure 13: Mounted tyres



Figure 14: Documents

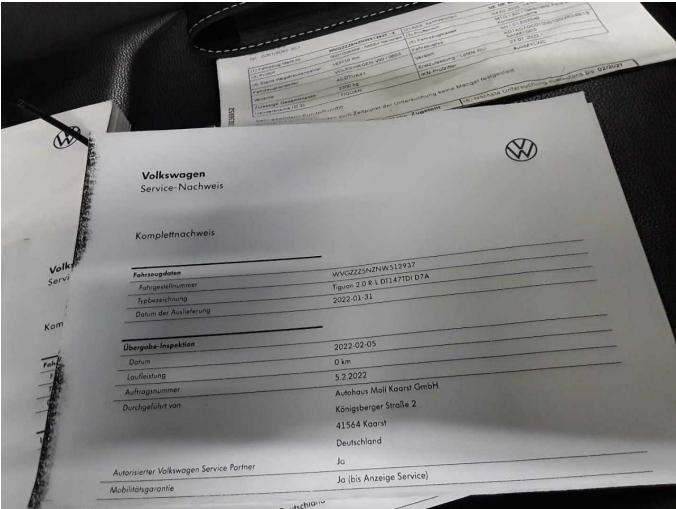

Figure 15: Documents

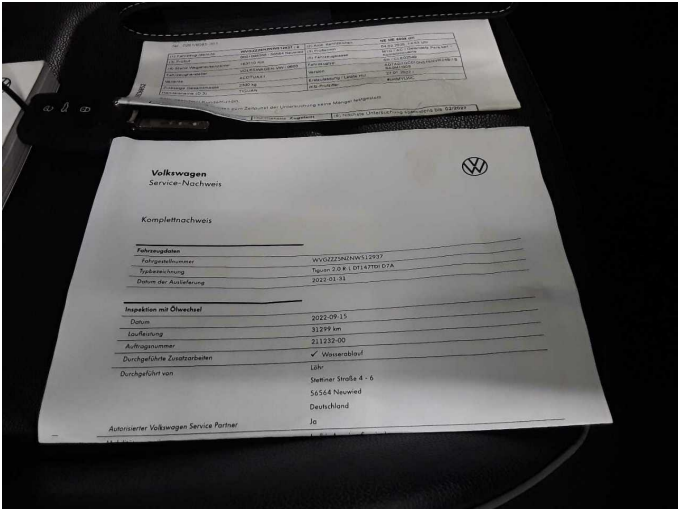

Figure 16: Documents

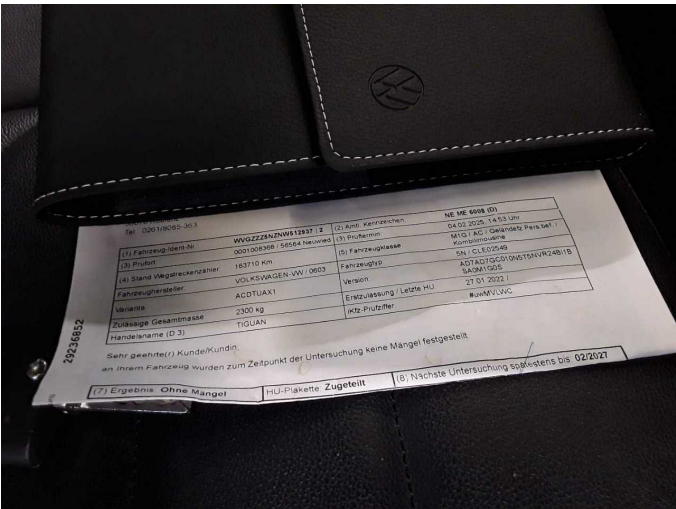

Figure 17: Documents



Figure 18: Additional tyres





Figure 19: Navigation



Figure 20: Misc.



Figure 21: Misc.

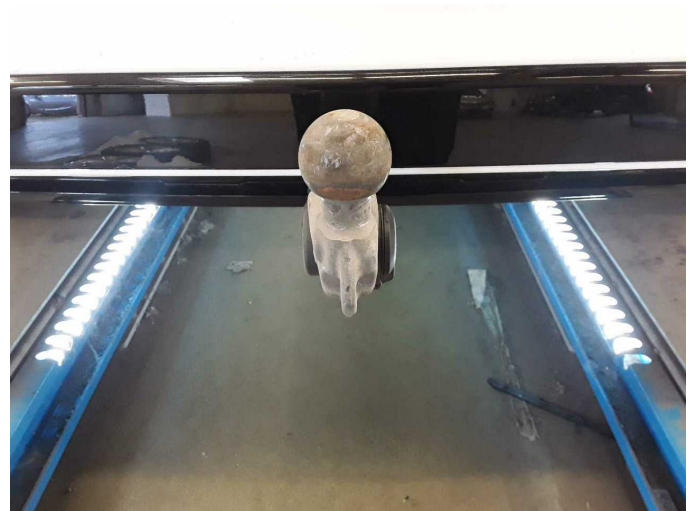

Figure 22: Misc.

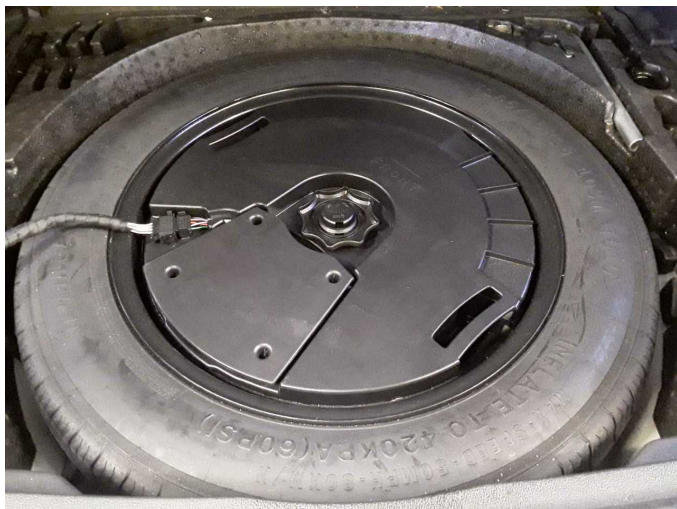

Figure 23: Misc.



Figure 24: Misc.



Figure 25: Misc.



Figure 26: Misc.



Figure 27: Misc.



Figure 28: Misc.



Figure 29: Misc.



Figure 30: Misc.





Figure 31: Misc.



Figure 32: Misc.



Figure 33: Misc.



Figure 34: Misc.



Figure 35: Misc.



Figure 36: Misc.





**Damage 1:** Side panel - rear right side: Sill - Scratch(es) - Smart repair



**Damage 1:** Side panel - rear right side: Sill - Scratch(es) - Smart repair



**Damage 2:** Side panel - rear left side: Sill - Dent / paintcoat damage - Smart repair



**Damage 2:** Side panel - rear left side: Sill - Dent / paintcoat damage - Smart repair



**Damage 3:** Wheel / tyres: Alloy rim - rear right side - Scratched - Loss in value



**Damage 3:** Wheel / tyres: Alloy rim - rear right side - Scratched - Loss in value



**Damage 4:** 2nd wheel set: 2 tyres - Worn - Replace

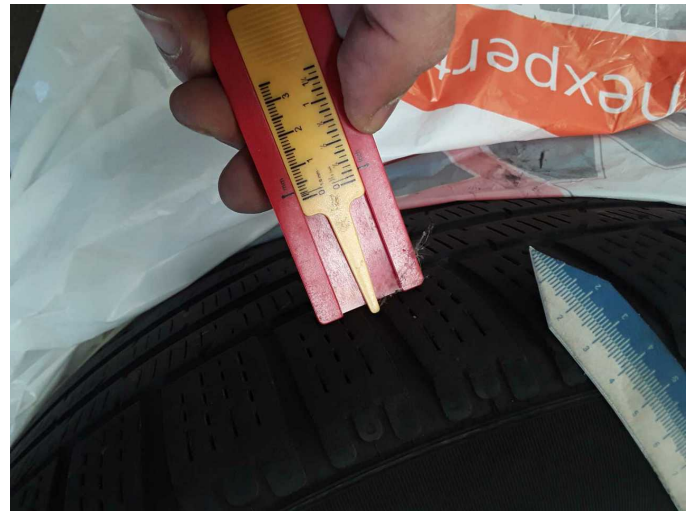

**Damage 4:** 2nd wheel set: 2 tyres - Worn - Replace



**Damage 4:** 2nd wheel set: 2 tyres - Worn - Replace

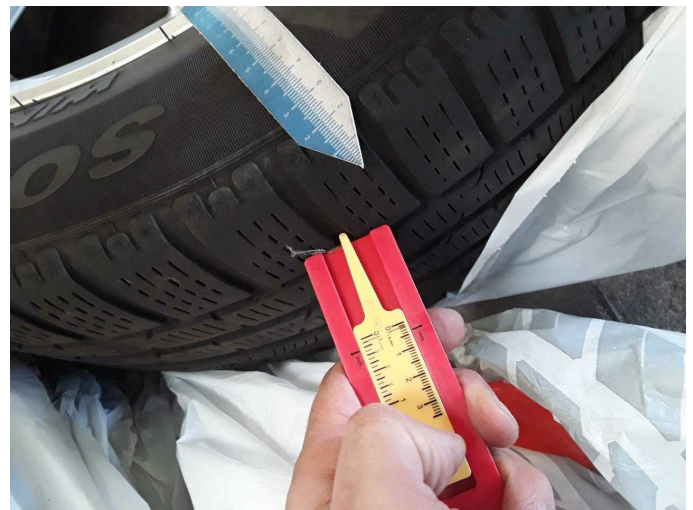

**Damage 4:** 2nd wheel set: 2 tyres - Worn - Replace



**Damage 5:** Bonnet: Bonnet (Vermehrte steinschläge) - Stone chips - Paint



**Damage 5:** Bonnet: Bonnet (Vermehrte steinschläge) - Stone chips - Paint





**Damage 5:** Bonnet: Bonnet (Vermehrte steinschläge) - Stone chips - Paint



**Damage 5:** Bonnet: Bonnet (Vermehrte steinschläge) - Stone chips - Paint



**Damage 6:** Rear bumper: Rear bumper - Scratched - Paint



**Damage 6:** Rear bumper: Rear bumper - Scratched - Paint



**Damage 6:** Rear bumper: Rear bumper - Scratched - Paint



**Damage 6:** Rear bumper: Rear bumper - Scratched - Paint





# Wartungshistorie

(gemäß Auftraggeber Informationen)

Fahrgestellnummer: WVGZZZ5NZNW512937

Hersteller / Modell: VOLKSWAGEN VW Tiguan 2.0 TDI SCR 4MOTION DSG R-Line

Datum	KM-Stand	Beschreibung
24.04.2025	177.874	Bremse Sonstiges; Bremsklötze hinten; Bremsscheiben hinten; Kraftstofffilter ern; Motoröl b. Wartung; Ölfilter ern; Regelwartungsdienst; Systemtest/Eigendiagnose; Wartung Sonstiges
04.02.2025	163.310	AU
04.11.2024	148.455	Motoröl b. Wartung; Ölfilter ern; Regelwartungsdienst; Wartung Sonstiges
29.04.2024	118.935	Bremse Sonstiges; Bremsflüssigkeit; Bremsflüssigkeit ern; Bremsklötze vorne; Bremsscheiben vorne; Getriebeöl ern/prüfen; Luftfiltereinsatz ern; Motoröl b. Wartung; Ölfilter ern; Ölwechsel - Hinterachse; Regelwartungsdienst; Reparatur Sonstiges; Wartung Sonstiges
05.10.2023	88.942	Kraftstofffilter ern; Motoröl b. Wartung; Ölfilter ern; Regelwartungsdienst; Wartung Sonstiges
25.04.2023	63.483	Bremse Sonstiges; Bremsklötze hinten; Bremsklötze vorne; Bremsscheiben vorne; Motoröl b. Wartung; Ölfilter ern; Regelwartungsdienst; Wartung Sonstiges
15.09.2022	31.299	Motoröl b. Wartung; Ölfilter ern; Regelwartungsdienst; Wartung Sonstiges