



Expertise

Protocol number: 41474824  
Order No. / Reference: 25188126  
Inspection date: 9 Sept 2025

Manufacturer: Volkswagen

Model: TIGUAN 1.4 eHybrid OPF DSG R-Line

VIN: WVGZZZ5NZNW403858



Vehicle details	
Manufacturer / Type / Model / Equipment	
Volkswagen TIGUAN 1.4 eHybrid OPF DSG R-Line	
Vehicle Identification number	WVGZZZ5NZNW403858
Mileage (Read)	107,481 km
First registration	21 Feb 2022
Number of holders	1
Next periodical technical inspection	03/2027
(Report on hand)	
Power / Engine displacement	110 kw / 1,395 ccm
Fuel type / Cylinder	Hybr.B/E ext. edition / 4
Gearbox / Number of gears	Automatic / 6
Type of drive	Front drive
Type of vehicle	SUV
Colour / colour code	Dolphin grey metallic (C7Q)
Doors / Seats	5 / 5
Upholstery type	Cloth / leather combination
Colour of upholstery	Grey-Black
Driving readiness	Roadworthy



Vehicle details

Maintenance booklet / proof	digital proof / complete	Next maintenance in	9,400 km
Last maintenance on / at	07/2024 at 102,193 km		
Key is / should be	2 / 2	FZG documents	ZB#2 (B) was available (copy), ZB#1 (S) was not available
		Letter No.	GH999591
Previous damage / Accident	Detectable	Repainting	Detectable
Inspection conditions	sufficient	Lifting equipment / pit	yes
Test drive	Not performed	Engine function test	Performed
Driving readiness	Roadworthy		
Manufacturer key number/ type code number	0603 / CNC 00261		
Emission standard	EURO6;WLTP;AP;PI/CI; M, N1 I	Fine dust sticker	
Permitted total weight	2,350 kg	Empty weight	

Tyres

Mounted tyres

#	Tyre size	Type of tyre	Manufacturer	Tread depth
1)	255/45 R19 100V	Summer tyres on Light alloy	Pirelli	5mm / 5mm
2)	255/45 R19 100V	Summer tyres on Light alloy	Pirelli	6mm / 6mm

Additional tyres

#	Tyre size	Type of tyre	Manufacturer	Tread depth
1)	215/65 R17 99H	Winter tyres on Light alloy	Pirelli	6mm / 6mm
2)	215/65 R17 99H	Winter tyres on Light alloy	Pirelli	6mm / 6mm

Legend: Tread depth information for tires on the left is in the first place, for tires on the right is in the second place on the axle in the direction of travel

## Equipment

### Standard equipment

- Airbag for driver and front passenger including knee airbag on the driver's side
- 30-color ambient lighting
- Automatic distance control ACC (DSG)
- Exterior mirrors electrically adjustable and heated
- Chrome applications on mirror adjustment, window lifter switches, door handles
- Display: Digital Cockpit Pro, multi-color, various info profiles selectable
- Parking assistance
- Electronic parking brake including auto-hold function
- Driving assistant "Travel Assist" and lane keeping assistant "Lane Assist"
- Electric windows front and rear
- Light Assist high beam control
- Pedestrian detection
- Transmission: 6-speed DSG
- Rear window wiper
- Interior mirror automatically dimming
- License plate lighting in LED technology
- Instrument cluster with electronic speedometer
- Front headrests
- LED matrix headlights
- Light in the front footwell
- Front center armrest height and length adjustable, with storage box and rear air vents
- Non-smoking version
- Gasoline particulate filter
- Pedals and footrest in brushed stainless steel
- Radio "Ready 2 Discover" incl. "Streaming & Internet"
- Rain sensor
- Wheels: AirStop tires 255/45 R 19, rolling resistance optimized
- Drawers under the front seats
- Seat belts: Three-point automatic seat belts in the front with height adjustment and belt tensioner
- Seats: Rear seat bench asymmetrically split
- Seats: Front seats with height adjustment
- socket, 12-volt
- Body-colored bumpers with "R-Line" styling
- First aid kit, warning triangle and safety vest
- Electronic immobilizer
- Central locking without safe security, with radio remote control, and 2 radio keys
- Airbag: Head airbag system for front and rear passengers including front side airbags
- App-Connect including App-Connect Wireless for Apple CarPlay and Android Auto
- Brake light, third
- Roof rails black
- Decorative inlays "Carbon Grey"
- tachometer
- e-Sound
- Electromechanical brake booster
- Electronic stabilization program with counter-steering support
- Automatic headlight switching with LED daytime running lights
- Front windscreen in laminated safety glass, heat and sound insulating
- Rear window heated
- Rear spoiler in R-styling
- ISOFIX anchorage points, also for i-Size child seats
- Air Care Climatronic air conditioning system
- Headrests (3) rear
- LED reading lights 2 front and 2 rear
- Steering wheel: Multifunction sports steering wheel in leather, heated, with touch controls and shift paddles
- Fatigue detection
- Mains charging cable for household socket
- Emergency call service
- Package: Winter
- Upholstery: Cloth
- Radio accessories: 8 speakers
- Tire pressure monitoring indicator
- Wheels: Light alloy (4) "Valencia" 8.5 J x 19, Volkswagen R
- Leather gearshift knob
- Electromechanical power steering
- Seats: Passenger seat backrest completely foldable
- Seats: Lumbar supports in front
- Seats: Top comfort seats in the front
- Start-stop system with brake energy recovery
- Power socket: 2 USB-C ports at the front
- Textile floor mats front and rear with decorative stitching in grey
- Green thermal insulation glazing, side and rear

### Extra equipment



- Exterior mirrors electrically adjustable, folding, heated, ambient lighting, passenger mirror lowering
- Display: Head-up display
- Paint finish: metallic
- Charging cable Mode 3 Type 2, 16 A
- Mesh partition
- Package: Business Premium (DSG) (App-Connect incl. App-Connect Wireless for Apple CarPlay and Android Auto - Heated leather multifunction steering wheel with shift paddles - Automatically heated front windshield washer nozzles - Voice control - "Comfort" telephone interface with inductive charging function - Heated front seats)
- Windows: Rear side windows and rear window tinted
- Anti-theft alarm system with safe security (anti-theft alarm system with interior monitoring, backup horn and tow-away protection, central locking with safe security, radio remote control and 2 radio folding keys)
- "Discover Pro" navigation system including "Streaming & Internet" (App-Connect including App-Connect Wireless for Apple CarPlay and Android Auto, DAB+ digital radio reception, 23.4 cm TFT touchscreen with gesture control, FM radio and diversity antenna, RDS, MP3 playback, 2 USB-C ports, 4 x 20 watts of power, map with 2D display, "Comfort" telephone interface connectable via Bluetooth, wireless charging, traffic sign recognition, voice control, points of interest, We Connect Plus including We Connect free for 3 years)

### Brief expert findings

Documents submitted	At the time of the inspection, the registration certificate Part 2 (letter) was available, but the registration certificate Part 1 (certificate) was not. (Copy)
VIN comparison	The vehicle identification number (VIN) was read from the vehicle and its conformity with the submitted documents was verified during the inspection by the undersigned.
Inspection	The inspection conditions were sufficient for the assessment of the vehicle. Lifting equipment and a pit were available for examining the vehicle.
Test drive	No test drive/maneuvering was carried out during the inspection of the vehicle.
Engine function test	An engine test run was performed.
Driving readiness	The vehicle was drivable at the time of inspection.

### Value reducing factors

No.	Component group	Description
1	Rear bumper	Rear bumper - Scratch(es) - Paint
2	Rear bumper	Spoiler - Damaged - Replace
3	Door - front right side	Door - Unprofessionally repaired - Repair and paint
4	Boot lid / rear door	Boot lid - Deformed - Repair and paint

### Wear and tear

No.	Component group	Description
1	Door - rear left side	Door - Scratch(es) - No deduction
2	Side panel - rear right side	Sill - Scratch(es) - No deduction
3	Front bumper	Front bumper - Scratch(es) - No deduction
4	Door - rear right side	Door - Dent / paintcoat damage - No deduction

The vehicle shows signs of wear commensurate with its age and use.

### Previous damages

No.	Previous damage	Extent of damage (Net)
1	Front, Side right, Provided by user / customer	4.331,38 €

### Repainting

No.	Repainting
1	Mudguard - right side, Professionally carried out, Invoice of repair done Non-existent



## No. Repainting

2 Door - front right side, Unprofessionally carried out, Invoice of repair done Non-existent

## Order/Scope of order

The order was placed to prepare a sales report for the vehicle described. This includes the following:

- Description of core relevant information about the vehicle
- Documentation of equipment features  
(*Delivery by third-party service providers*)
- Documentation of damage, defects, missing parts
- Documentation of previous damage, unrepaired previous damage, repainting
- a brief visual or functional inspection of the equipment details if possible.  
(*Functional tests of driver assistance systems are not included in the scope of services!*)
- a photo documentation of the vehicle

## Basis for the order

This product is based on the Alphabet Fuhrpark GmbH guidelines for vehicle returns and valuations. The expert makes the explicit findings in each individual case objectively within the framework of the specified standards based on his or her own expertise.

The vehicle inspection takes place in a disassembled state.

Damage or defects that can only be detected during disassembly/diagnosis work or through advanced knowledge remain within the scope of the prognosis risk. An extended risk exists for concealed defects caused by fraudulent deception and not identifiable by the expert.

Damage or defects resulting from normal use or wear and tear of the vehicle will be accepted according to the applicable standard.

There was no explicit identification or monetary consideration of the expected features within the product.

Features which in their nature and severity slightly exceed normal use but do not constitute unacceptable damage will be documented and identified under signs of use if necessary.

Damage or defects which, according to the underlying standard, can no longer be attributed to normal use or wear and tear are listed in the product under "Depreciating Factors".

Depending on the product specification, a monetary ID can be provided. If this takes place, the costs can be 100% d or pro rata depending on the vehicle's age and mileage.

## Previous damages

According to available information previous damages were repaired at the vehicle. Traces of repairs, which allow conclusions about the area of repair, were not recognizable during the inspection.

## Comments

- Der 2.Radsatz gehört nicht zur Ausstattung und wurde nicht in der Bewertung berücksichtigt.





**Figure 1:** Diagonal front (left)



**Figure 2:** Diagonal front (right)



**Figure 3:** Diagonal rear (left)



**Figure 4:** Diagonal rear (right)



**Figure 5:** Interior - front



**Figure 6:** Interior - rear





Figure 7: Instrument cluster



Figure 8: Instrument panel



Figure 9: Interior 360° view



Figure 10: Cargo area



Figure 11: VIN



Figure 12: Mounted tyres



Figure 13: Documents



Figure 14: Documents

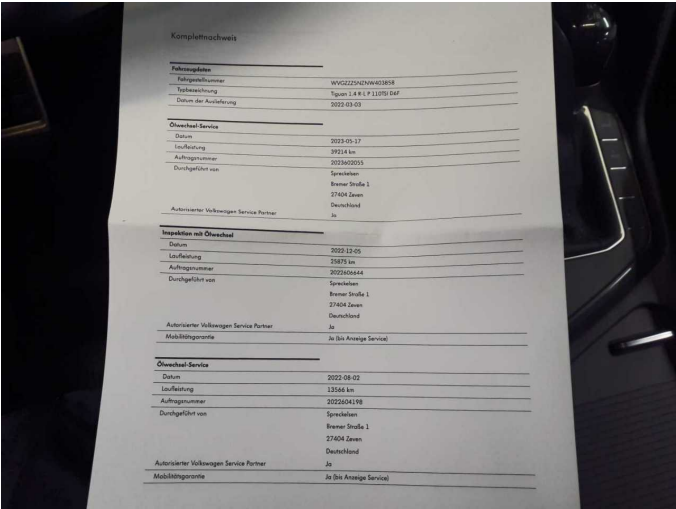

Figure 15: Documents

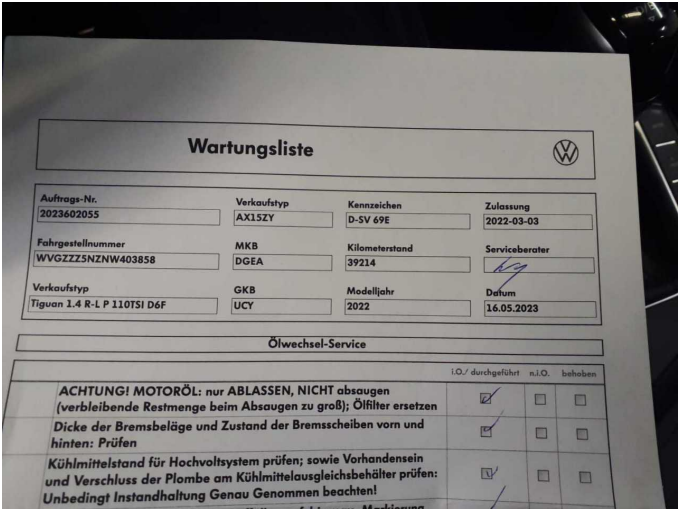

Figure 16: Documents

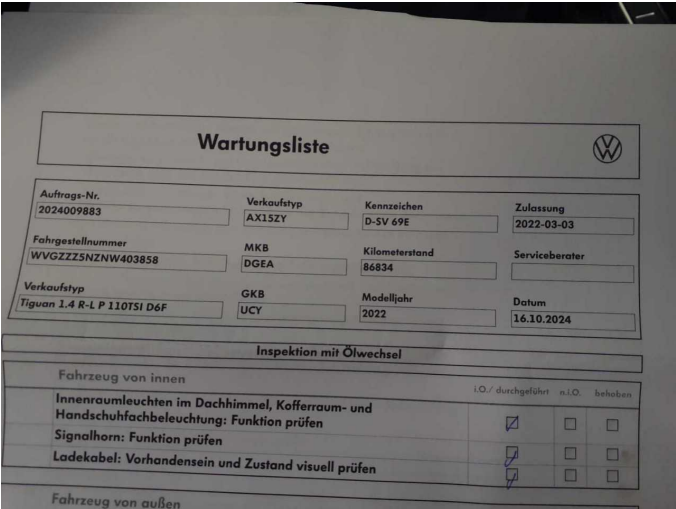

Figure 17: Documents



Figure 18: Additional tyres





Figure 19: Additional tyres



Figure 20: Navigation



Figure 21: Misc.

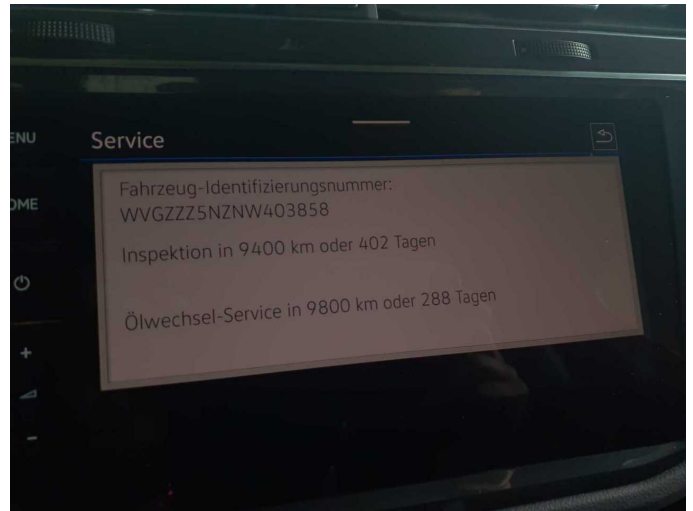

Figure 22: Misc.



Figure 23: Misc.

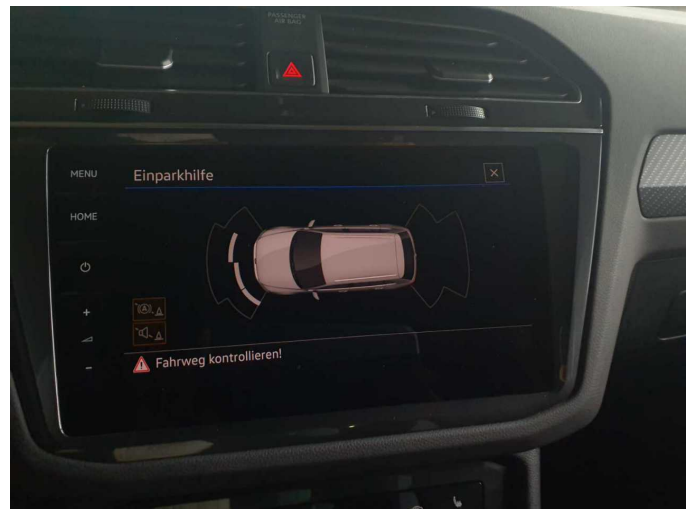

Figure 24: Misc.

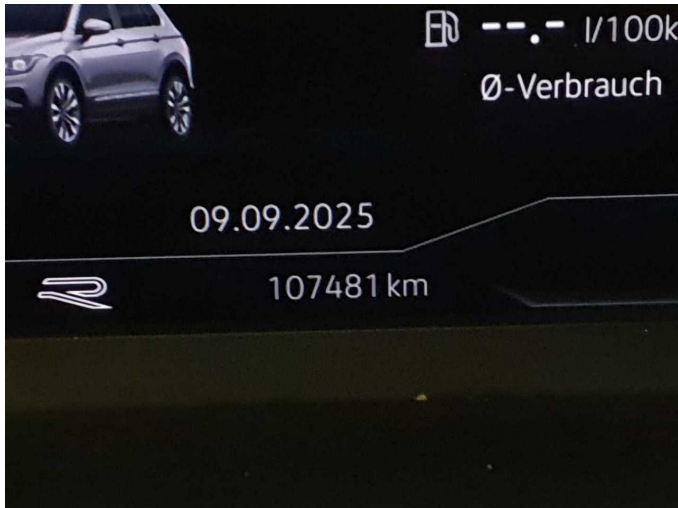

Figure 25: Misc.



Figure 26: Misc.



Figure 27: Misc.

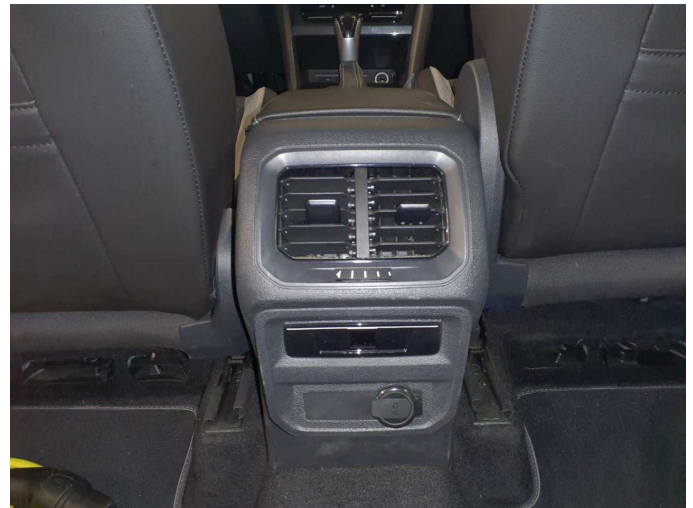

Figure 28: Misc.



Figure 29: Misc.



Figure 30: Misc.





Figure 31: Misc.



Figure 32: Misc.



Figure 33: Misc.



Figure 34: Misc.



Damage 1: Rear bumper: Rear bumper - Scratch(es) - Paint

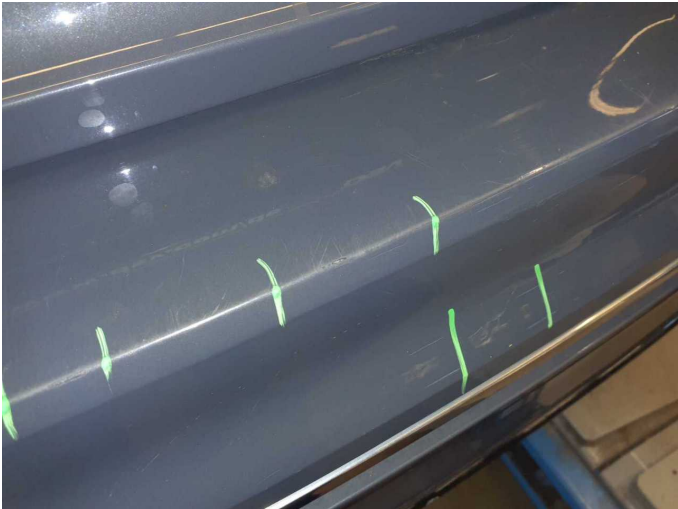

Damage 1: Rear bumper: Rear bumper - Scratch(es) - Paint



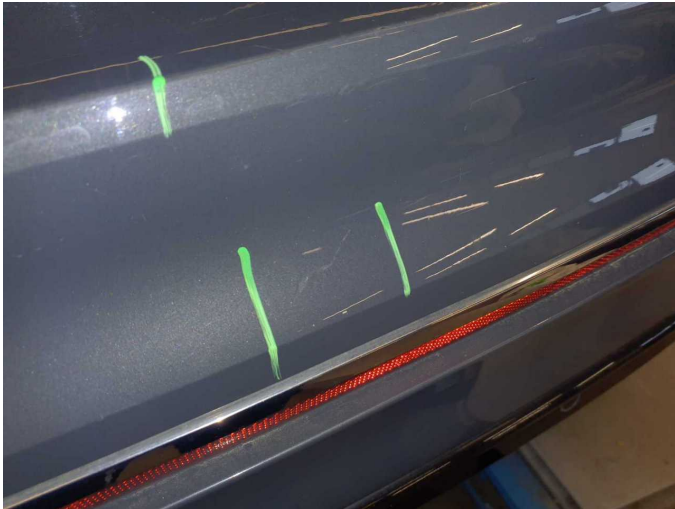

**Damage 1:** Rear bumper: Rear bumper - Scratch(es) - Paint



**Damage 1:** Rear bumper: Rear bumper - Scratch(es) - Paint



**Damage 1:** Rear bumper: Rear bumper - Scratch(es) - Paint

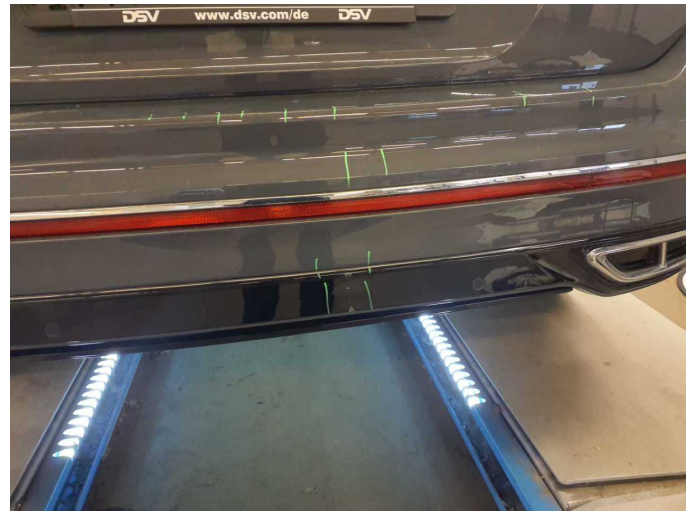

**Damage 2:** Rear bumper: Spoiler - Damaged - Replace

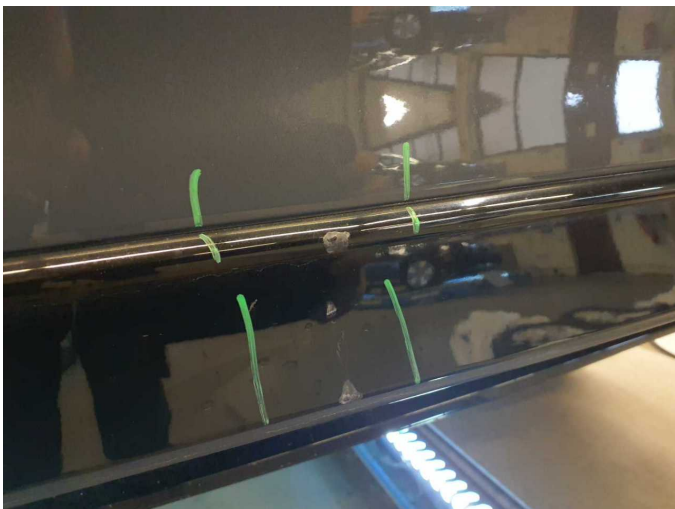

**Damage 2:** Rear bumper: Spoiler - Damaged - Replace

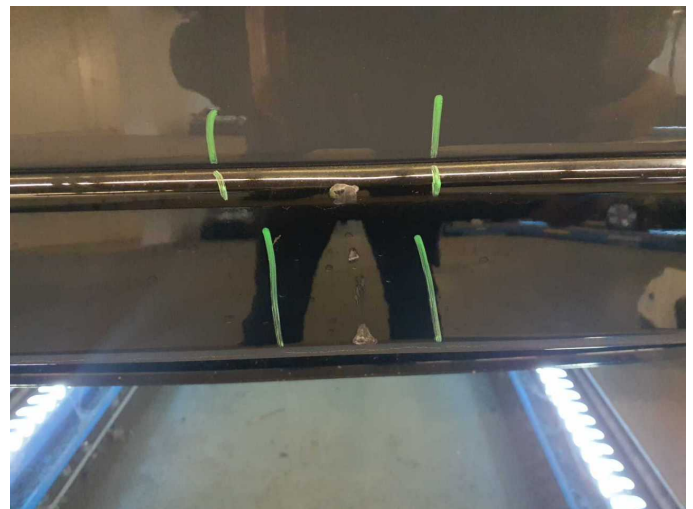

**Damage 2:** Rear bumper: Spoiler - Damaged - Replace



**Damage 3:** Door - front right side: Door - Unprofessionally repaired - Repair and paint



**Damage 3:** Door - front right side: Door - Unprofessionally repaired - Repair and paint

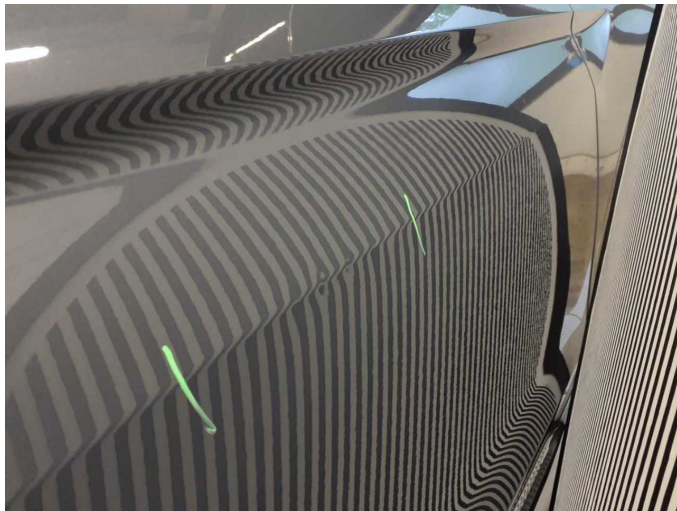

**Damage 3:** Door - front right side: Door - Unprofessionally repaired - Repair and paint



**Damage 3:** Door - front right side: Door - Unprofessionally repaired - Repair and paint



**Damage 3:** Door - front right side: Door - Unprofessionally repaired - Repair and paint



**Damage 4:** Boot lid / rear door: Boot lid - Deformed - Repair and paint





**Damage 4:** Boot lid / rear door: Boot lid - Deformed - Repair and paint



**Damage 4:** Boot lid / rear door: Boot lid - Deformed - Repair and paint

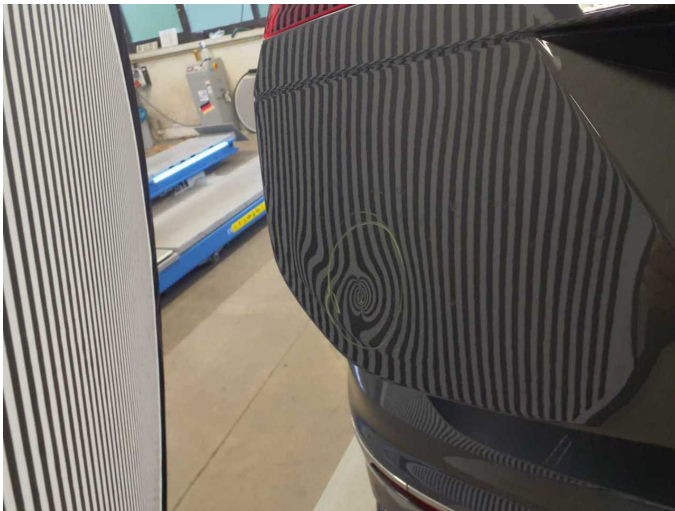

**Damage 4:** Boot lid / rear door: Boot lid - Deformed - Repair and paint



**Repainting 1:** Mudguard - right side



**Repainting 2:** Door - front right side





# Wartungshistorie

(gemäß Auftraggeber Informationen)

Fahrgestellnummer: WVGZZZ5NZNW403858

Hersteller / Modell: VOLKSWAGEN VW Tiguan 1.4 eHybrid OPF DSG R-Line

Datum	KM-Stand	Beschreibung
14.07.2025	102.193	Bremse Sonstiges; Bremsklötze hinten; Bremsklötze vorne; Bremsscheiben + Klötze h; Bremsscheiben + Klötze v; Bremsscheiben hinten; Bremsscheiben vorne; Motoröl b. Wartung; Ölfilter ern; Ölwechsel; Wartung Sonstiges
17.10.2024	86.834	Luftfiltereinsatz ern; Regelwartungsdienst; Wartung Sonstiges
10.04.2024	70.775	Bremsflüssigkeit; Bremsflüssigkeit ern; Motoröl b. Wartung; Ölfilter ern; Ölwechsel; Wartung Sonstiges
03.11.2023	55.867	Getriebeöl ern/prüfen; Motoröl b. Wartung; Ölfilter ern; Regelwartungsdienst; Wartung Sonstiges; Zündkerzen ern
17.05.2023	39.214	Motoröl b. Wartung; Ölfilter ern; Ölwechsel; Wartung Sonstiges
21.12.2022	25.875	Motoröl b. Wartung; Ölfilter ern; Regelwartungsdienst; Reparatur Sonstiges; Wartung Sonstiges