



Expertise

Protocol number: 41520322
Order No. / Reference: 25186955
Inspection date: 15 Sept 2025

Manufacturer: Volkswagen	Model: Tiguan 2.0 TDI SCR 4MOTION DSG Elegance
VIN: WVGZZZ5NZNW058612	



Vehicle details	
Manufacturer / Type / Model / Equipment	
Volkswagen Tiguan 2.0 TDI SCR 4MOTION DSG Elegance	
Vehicle Identification number	WVGZZZ5NZNW058612
Mileage (Read)	202,563 km
First registration	22 Jul 2022
Number of holders	1
Next periodical technical inspection	07/2027
(Report on hand)	
Power / Engine displacement	110 kw / 1,968 ccm
Fuel type / Cylinder	Diesel / 4
Gearbox / Number of gears	Automatic / 7
Type of drive	All-wheel drive
Type of vehicle	SUV
Colour / colour code	nightshade blue-metallic (P5J)
Doors / Seats	5 / 5
Upholstery type	Leather
Colour of upholstery	Black-Grey
Vehicle with smoke odor	no



Vehicle details			
Maintenance booklet / proof	digital proof / complete	Next maintenance in	23,400 km
Last maintenance on / at	07/2025 at 195,866 km		
Key is / should be	2 / 2	FZG documents	ZB#2 (B) was available (copy), ZB#1 (S) was not available
		Letter No.	GJ274039
Previous damage / Accident	None detectable	Repainting	None detectable
Inspection conditions	sufficient	Lifting equipment / pit	yes
Test drive	Not performed	Engine function test	Performed
Manufacturer key number/ type code number	0603 / BZI 06075		
Emission standard	EURO6;WLTP;AP;PI/CI; M, N1 I	Fine dust sticker	
Permitted total weight	2,260 kg	Empty weight	

Tyres				
Mounted tyres				
#	Tyre size	Type of tyre	Manufacturer	Tread depth
1)	235/50 R19 103V	Summer tyres on Light alloy	Continental	7mm / 7mm
2)	235/50 R19 103V	Summer tyres on Light alloy	Continental	7mm / 7mm
Legend: Tread depth information for tires on the left is in the first place, for tires on the right is in the second place on the axle in the direction of travel				



Equipment

Standard equipment

- Cornering and bad weather lights
- Airbag: Head airbag system for front and rear passengers including front side airbags
- App-Connect including App-Connect Wireless for Apple CarPlay and Android Auto
- Hill descent assistant
- Chrome applications on mirror adjustment, window lifter switches, door handles
- Display: Digital Cockpit Pro, multi-color, various info profiles selectable
- Electronic parking brake including auto-hold function
- Automatic headlight switching with LED daytime running lights
- Electric windows front and rear
- Front windscreen in laminated safety glass, heat and sound insulating
- Tailgate with electric opening and closing, adjustable opening angle
- Interior mirror automatically dimming
- License plate lighting in LED technology
- Instrument cluster with electronic speedometer
- Front headrests
- LED reading lights 2 front and 2 rear
- Steering wheel: Multifunction steering wheel in leather, heated, with shift paddles
- Dynamic headlight range adjustment
- Fatigue detection
- Non-smoking version
- Package: Ambience package
- Package: Winter
- Radio "Ready 2 Discover" incl. "Streaming & Internet"
- Rain sensor
- Wheels: AirStop tires 235/55 R 18, rolling resistance class A
- Drawers under the front seats
- Seat belts: Three-point automatic seat belts in the front with height adjustment and belt tensioner
- Seats: Rear seat bench asymmetrically split
- Seats: Front seats with height adjustment
- Start-stop system with brake energy recovery
- Power socket: 2 USB-C ports at the front
- Textile floor mats front and rear
- Prepared for later activation: Navigation function "Discover Media" including "Streaming & Internet"
- Central locking without safe security, with radio remote control, and 2 radio keys
- Airbag for driver and front passenger including knee airbag on the driver's side
- Permanent all-wheel drive 4MOTION
- Automatic distance control ACC (DSG)
- Exterior mirrors electrically adjustable and heated
- Brake light, third
- Roof rails silver anodized
- diesel particulate filter
- tachometer
- Parking assistance
- Electronic stabilization program with counter-steering support
- Driving profile selection
- Light Assist high beam control
- Pedestrian detection
- Transmission: 7-speed DSG
- Rear window heated
- Rear window wiper
- ISOFIX anchorage points, also for i-Size child seats
- Air Care Climatronic air conditioning system
- Headrests (3) rear
- Paint finish: Uni
- LED matrix headlights with LED daytime running lights and cornering lights
- Light in the front footwell
- Center armrest at the front, height and length adjustable, with storage box and air vents at the rear
- Emergency call service
- Package: Chrome package
- Upholstery: microfleece
- Radio accessories: 8 speakers
- Tire pressure monitoring indicator
- Wheels: Light alloy (4) "Frankfurt" 7 J x 18
- Leather gearshift knob
- Electromechanical power steering
- Seats: Passenger seat backrest completely foldable
- Seats: Lumbar supports in front
- Seats: Top comfort seats in the front
- Lane keeping assistant "Lane Assist"
- socket, 12-volt
- Bumpers in body color
- First aid kit, warning triangle and safety vest
- Electronic immobilizer
- Green thermal insulation glazing, side and rear

Extra equipment

- Folding trailer hitch (electric release)
- Wirelessly heated windscreen (infrared-reflective, noise-insulating)
- Exterior mirrors electrically adjustable, folding, heated, ambient lighting, passenger mirror lowering



- "Discover Media" navigation system including "Streaming & Internet" (20.3 cm TFT touchscreen - FM radio reception - Dual tuner with phase diversity for optimal radio reception - Radio Data System (RDS) - Radio station logos - MP3 playback - USB-C interface with Apple compatibility - 4 x 20 watts output power - Map with 2D display - 3-way tone control - Telephone interface - Traffic sign recognition - Special destinations - DAB+ digital radio reception)
- Panoramic tilt/slide roof with rear panoramic roof
- Progressive steering
- Wheels: Light alloy (4) "Victoria Falls" 7 J x 19 (AirStop tires 235/50 R 19 (self-sealing) - wheel locks with extended theft protection)
- Power socket: 2 USB-C ports in the front (1 USB-C charging socket on the rear center console)
- Engine underbody protection including stone chip protection
- Paint finish: metallic
- Mesh partition
- Package: Business Premium (DSG) (App-Connect incl. App-Connect Wireless for Apple CarPlay and Android Auto - Heated leather multifunction steering wheel with shift paddles - Automatically heated front windshield washer nozzles - Voice control - "Comfort" telephone interface with inductive charging function - Heated front seats)
- Package: Cargo (230 V socket in the luggage compartment - luggage compartment lighting - luggage compartment floor height adjustable in 2 levels)
- Windows: Rear side windows and rear window tinted
- Seats: ergoActive front seats (height-adjustable ergoActive front seats, adjustable seat and backrest angle, longitudinally adjustable thigh support - electrically adjustable front lumbar supports with massage function)
- Area View (including rear view camera)

Brief expert findings

Documents submitted	At the time of the inspection, the registration certificate Part 2 (letter) was available, but the registration certificate Part 1 (certificate) was not. (Copy)
VIN comparison	The vehicle identification number (VIN) was read from the vehicle and its conformity with the submitted documents was verified during the inspection by the undersigned.
Inspection	The inspection conditions were sufficient for the assessment of the vehicle. Lifting equipment and a pit were available for examining the vehicle.
Test drive	No test drive/maneuvering was carried out during the inspection of the vehicle.
Engine function test	An engine test run was performed.

Value reducing factors

No.	Component group	Description
1	Front bumper	Spoiler - Scratched - Replace
2	Front bumper	Front bumper - Scratched - Paint
3	Door - front right side	Door - Scratch(es) - Paint

Wear and tear

No.	Component group	Description
1	Rear bumper	Rear bumper - Scratch(es) - No deduction
2	Interior	Interior - Soiled - No deduction
3	Bonnet	Bonnet - Stone chips - No deduction
4	Vehicle glazing	Windscreen - Stone chips - No deduction

The vehicle shows signs of wear commensurate with its age and use.



Order/Scope of order

The order was placed to prepare a sales report for the vehicle described. This includes the following:

- Description of core relevant information about the vehicle
- Documentation of equipment features
(Delivery by third-party service providers)
- Documentation of damage, defects, missing parts
- Documentation of previous damage, unrepaired previous damage, repainting
- a brief visual or functional inspection of the equipment details if possible.
(Functional tests of driver assistance systems are not included in the scope of services!)
- a photo documentation of the vehicle

Basis for the order

This product is based on the Alphabet Fuhrpark GmbH guidelines for vehicle returns and valuations. The expert makes the explicit findings in each individual case objectively within the framework of the specified standards based on his or her own expertise.

The vehicle inspection takes place in a disassembled state.

Damage or defects that can only be detected during disassembly/diagnosis work or through advanced knowledge remain within the scope of the prognosis risk. An extended risk exists for concealed defects caused by fraudulent deception and not identifiable by the expert.

Damage or defects resulting from normal use or wear and tear of the vehicle will be accepted according to the applicable standard.

There was no explicit identification or monetary consideration of the expected features within the product.

Features which in their nature and severity slightly exceed normal use but do not constitute unacceptable damage will be documented and identified under signs of use if necessary.

Damage or defects which, according to the underlying standard, can no longer be attributed to normal use or wear and tear are listed in the product under "Depreciating Factors".

Depending on the product specification, a monetary ID can be provided. If this takes place, the costs can be 100% d or pro rata depending on the vehicle's age and mileage.

Previous damages

Apparently, no repaired previous damage could be found on the vehicle.



Figure 1: Diagonal front (left)



Figure 2: Diagonal front (right)



Figure 3: Diagonal rear (left)



Figure 4: Diagonal rear (right)



Figure 5: Interior - front



Figure 6: Interior - rear



Figure 7: Instrument cluster



Figure 8: Instrument panel



Figure 9: Interior 360° view



Figure 10: Cargo area

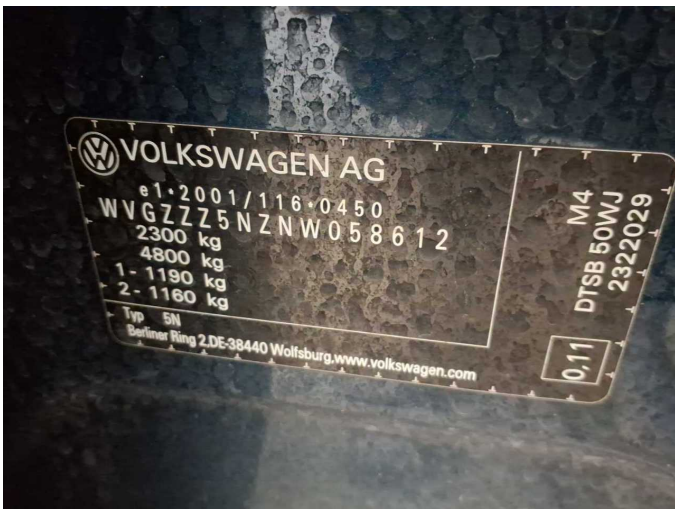

Figure 11: VIN



Figure 12: Mounted tyres



Figure 13: Documents

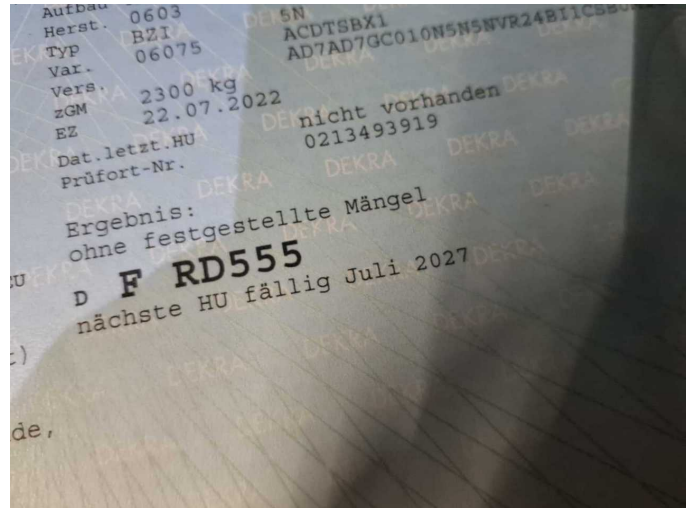

Figure 14: Documents



Figure 15: Documents



Figure 16: Navigation



Figure 17: Misc.



Figure 18: Misc.

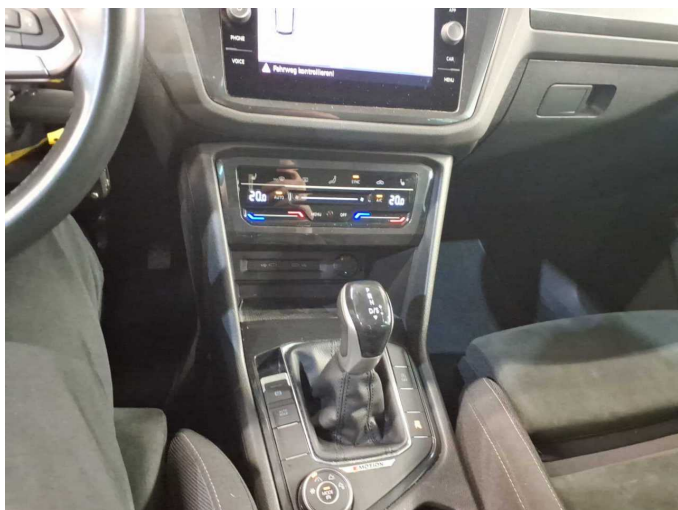

Figure 19: Misc.



Figure 20: Misc.

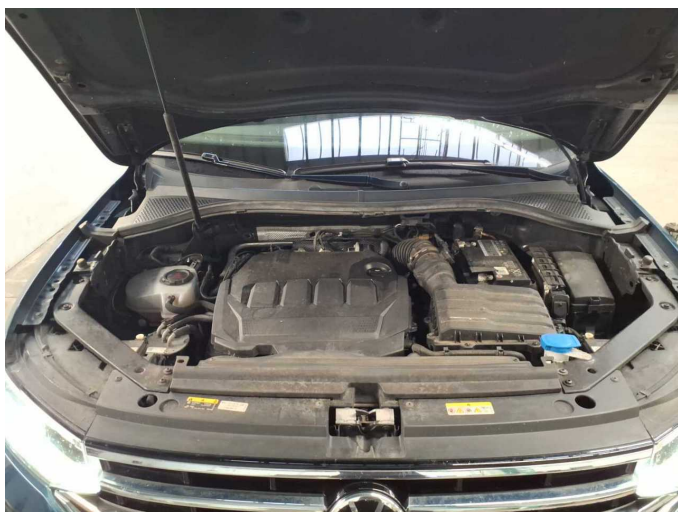

Figure 21: Misc.

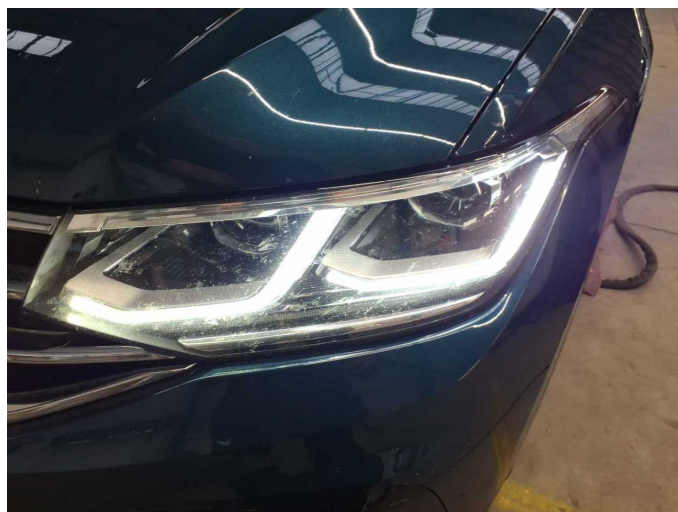

Figure 22: Misc.



Figure 23: Misc.

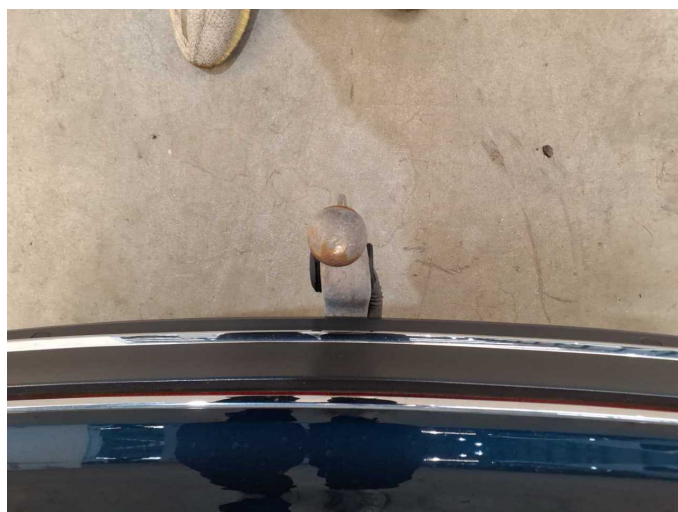

Figure 24: Misc.



Figure 25: Misc.



Figure 26: Misc.

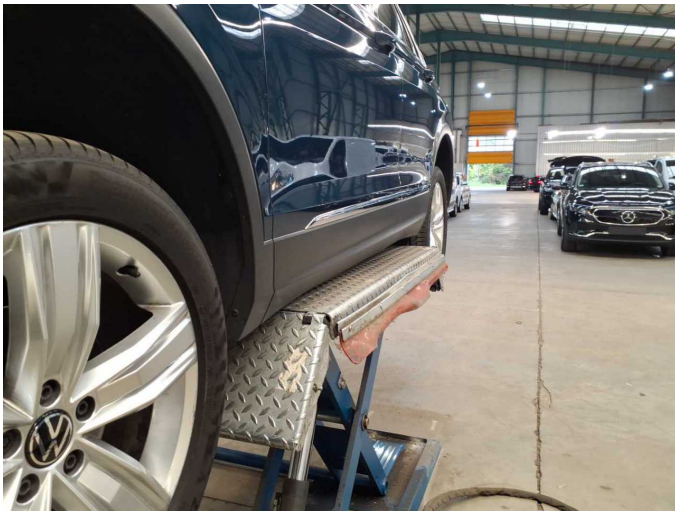

Figure 27: Misc.



Figure 28: Misc.



Damage 1: Front bumper: Spoiler - Scratched - Replace



Damage 1: Front bumper: Spoiler - Scratched - Replace



Damage 2: Front bumper: Front bumper - Scratched - Paint



Damage 2: Front bumper: Front bumper - Scratched - Paint



Damage 3: Door - front right side: Door - Scratch(es) - Paint



Damage 3: Door - front right side: Door - Scratch(es) - Paint