



Expertise

Protocol number: 41554590
Order No. / Reference: 25167691
Inspection date: 16 Sept 2025

Manufacturer: Volkswagen

Model: Tiguan 2.0 TDI SCR 4MOTION DSG Elegance

VIN: WVGZZZ5NZNW044210



| Vehicle details | |
|--|--------------------|
| Manufacturer / Type / Model / Equipment | |
| Volkswagen Tiguan 2.0 TDI SCR 4MOTION DSG Elegance | |
| Vehicle Identification number | WVGZZZ5NZNW044210 |
| Mileage (Read) | 189,110 km |
| First registration | 29 Jul 2022 |
| Number of holders | 1 |
| Power / Engine displacement | 110 kw / 1,968 ccm |
| Fuel type / Cylinder | Diesel / 4 |
| Gearbox / Number of gears | Automatic / 7 |
| Type of drive | All-wheel drive |
| Type of vehicle | SUV |
| Colour / colour code | uranograu |
| Doors / Seats | 5 / 5 |
| Upholstery type | Cloth |
| Colour of upholstery | Black |



Vehicle details

| | | | |
|--|------------------------------|--------------------------------|---|
| Maintenance booklet / proof | digital proof / complete | Next maintenance in | 8,300 km |
| Last maintenance on / at | 05/2025 at 167,885 km | | |
| Key is / should be | 2 / 2 | FZG documents | ZB#2 (B) was available (copy), ZB#1 (S) was not available |
| | | Letter No. | GJ199216 |
| Previous damage / Accident | Detectable | Repainting | None detectable |
| Inspection conditions | sufficient | Lifting equipment / pit | yes |
| Test drive | Not performed | Engine function test | Performed |
| Manufacturer key number/ type code number | 0603 / BZI 06031 | | |
| Emission standard | EURO6;WLTP;AP;PI/CI; M, N1 I | Fine dust sticker | |
| Permitted total weight | 2,260 kg | Empty weight | |

Tyres

Mounted tyres

| # | Tyre size | Type of tyre | Manufacturer | Tread depth |
|----|-----------------|-----------------------------|--------------|-------------|
| 1) | 235/55 R18 100V | Summer tyres on Light alloy | Hankook | 5mm / 5mm |
| 2) | 235/55 R18 100V | Summer tyres on Light alloy | Hankook | 5mm / 5mm |

Additional tyres

| # | Tyre size | Type of tyre | Manufacturer | Tread depth |
|----|-----------------|-----------------------------|--------------|-------------|
| 1) | 235/55 R18 104H | Winter tyres on Light alloy | Pirelli | 6mm / 6mm |
| 2) | 235/55 R18 104H | Winter tyres on Light alloy | Pirelli | 6mm / 6mm |

Replacement

| Typ | Tyre size | Type of tyre | Manufacturer | Tread depth |
|-----|-----------|-------------------------|--------------|-------------|
| | Tirefit | Expiration date 03/2026 | | |

Legend: Tread depth information for tires on the left is in the first place, for tires on the right is in the second place on the axle in the direction of travel

Equipment

Standard equipment

- Cornering and bad weather lights
- Airbag: Head airbag system for front and rear passengers including front side airbags
- App-Connect including App-Connect Wireless for Apple CarPlay and Android Auto
- Hill descent assistant
- Chrome applications on mirror adjustment, window lifter switches, door handles
- Display: Digital Cockpit Pro, multi-color, various info profiles selectable
- Electronic parking brake including auto-hold function
- Automatic headlight switching with LED daytime running lights
- Electric windows front and rear
- Front windscreen in laminated safety glass, heat and sound insulating
- Tailgate with electric opening and closing, adjustable opening angle
- Interior mirror automatically dimming
- License plate lighting in LED technology
- Instrument cluster with electronic speedometer
- Front headrests
- LED reading lights 2 front and 2 rear
- Steering wheel: Multifunction steering wheel in leather, heated, with shift paddles
- Dynamic headlight range adjustment
- Fatigue detection
- Non-smoking version
- Package: Ambience package
- Package: Winter
- Radio "Ready 2 Discover" incl. "Streaming & Internet"
- Rain sensor
- Wheels: AirStop tires 235/55 R 18, rolling resistance class A
- Drawers under the front seats
- Seat belts: Three-point automatic seat belts in the front with height adjustment and belt tensioner
- Seats: Rear seat bench asymmetrically split
- Seats: Front seats with height adjustment
- Start-stop system with brake energy recovery
- Power socket: 2 USB-C ports at the front
- Textile floor mats front and rear
- Prepared for later activation: Navigation function "Discover Media" including "Streaming & Internet"
- Central locking without safe security, with radio remote control, and 2 radio keys
- Airbag for driver and front passenger including knee airbag on the driver's side
- Permanent all-wheel drive 4MOTION
- Automatic distance control ACC (DSG)
- Exterior mirrors electrically adjustable and heated
- Brake light, third
- Roof rails silver anodized
- diesel particulate filter
- tachometer
- Parking assistance
- Electronic stabilization program with counter-steering support
- Driving profile selection
- Light Assist high beam control
- Pedestrian detection
- Transmission: 7-speed DSG
- Rear window heated
- Rear window wiper
- ISOFIX anchorage points, also for i-Size child seats
- Air Care Climatronic air conditioning system
- Headrests (3) rear
- Paint finish: Uni
- LED matrix headlights with LED daytime running lights and cornering lights
- Light in the front footwell
- Center armrest at the front, height and length adjustable, with storage box and air vents at the rear
- Emergency call service
- Package: Chrome package
- Upholstery: microfleece
- Radio accessories: 8 speakers
- Tire pressure monitoring indicator
- Wheels: Light alloy (4) "Frankfurt" 7 J x 18
- Leather gearshift knob
- Electromechanical power steering
- Seats: Passenger seat backrest completely foldable
- Seats: Lumbar supports in front
- Seats: Top comfort seats in the front
- Lane keeping assistant "Lane Assist"
- socket, 12-volt
- Bumpers in body color
- First aid kit, warning triangle and safety vest
- Electronic immobilizer
- Green thermal insulation glazing, side and rear

Extra equipment



- Exterior mirrors electrically adjustable, folding, heated, ambient lighting, passenger mirror lowering
- "Discover Media" navigation system including "Streaming & Internet" (20.3 cm TFT touchscreen - FM radio reception - Dual tuner with phase diversity for optimal radio reception - Radio Data System (RDS) - Radio station logos - MP3 playback - USB-C interface with Apple compatibility - 4 x 20 watts output power - Map with 2D display - 3-way tone control - Telephone interface - Traffic sign recognition - Special destinations - DAB+ digital radio reception)
- Wheels: Tire Mobility Set (12 V compressor and tire sealant)
- Auxiliary heating and ventilation (with radio remote control and timer)
- Anti-theft alarm system with safe security (anti-theft alarm system with interior monitoring, backup horn and tow-away protection, central locking with safe security, radio remote control and 2 radio folding keys)
- Package: "IQ.DRIVE" assistance package including "Emergency Assist" (Travel Assist, Lane Assist, and Emergency Assist lane keeping systems - Park Assist including parking aid - Proactive occupant protection system in conjunction with "Front Assist" - Side Assist lane change assistant and rear traffic exit assistant - Traffic sign recognition)
- Wheels: Winter wheels (4) (additional), light alloy "Sebring" 7 J x 18 painted in sterling silver (winter tires 235/55 R 18 H - onboard tool kit and jack)

Brief expert findings

| | |
|----------------------|--|
| Documents submitted | At the time of the inspection, the registration certificate Part 2 (letter) was available, but the registration certificate Part 1 (certificate) was not. (Copy) |
| VIN comparison | The vehicle identification number (VIN) was read from the vehicle and its conformity with the submitted documents was verified during the inspection by the undersigned. |
| Inspection | The inspection conditions were sufficient for the assessment of the vehicle. Lifting equipment and a pit were available for examining the vehicle. |
| Test drive | No test drive/maneuvering was carried out during the inspection of the vehicle. |
| Engine function test | An engine test run was performed. |

Value reducing factors

| No. | Component group | Description |
|-----|-----------------------|---|
| 1 | Door - rear left side | Door - Dent / paintcoat damage - Smart repair |

Wear and tear

| No. | Component group | Description |
|-----|-----------------|---|
| 1 | Bonnet | Bonnet - Stone chips - No deduction |
| 2 | Vehicle glazing | Windscreen - Stone chips - No deduction |
| 3 | Front bumper | Front bumper - Stone chips - No deduction |
| 4 | Rear bumper | Rear bumper - Scratch(es) - No deduction |
| 5 | Interior | Interior - Scratch(es) - No deduction |
| 6 | Roof | Roof - Scratch(es) - No deduction |

The vehicle shows signs of wear commensurate with its age and use.

Previous damages

| No. | Previous damage | Extent of damage (Net) |
|-----|---|------------------------|
| 1 | Front, Provided by user / customer, from 5 May 2024 | 2.311,30 € |



Order/Scope of order

The order was placed to prepare a sales report for the vehicle described. This includes the following:

- Description of core relevant information about the vehicle
- Documentation of equipment features
(Delivery by third-party service providers)
- Documentation of damage, defects, missing parts
- Documentation of previous damage, unrepaired previous damage, repainting
- a brief visual or functional inspection of the equipment details if possible.
(Functional tests of driver assistance systems are not included in the scope of services!)
- a photo documentation of the vehicle

Basis for the order

This product is based on the Alphabet Fuhrpark GmbH guidelines for vehicle returns and valuations. The expert makes the explicit findings in each individual case objectively within the framework of the specified standards based on his or her own expertise.

The vehicle inspection takes place in a disassembled state.

Damage or defects that can only be detected during disassembly/diagnosis work or through advanced knowledge remain within the scope of the prognosis risk. An extended risk exists for concealed defects caused by fraudulent deception and not identifiable by the expert.

Damage or defects resulting from normal use or wear and tear of the vehicle will be accepted according to the applicable standard.

There was no explicit identification or monetary consideration of the expected features within the product.

Features which in their nature and severity slightly exceed normal use but do not constitute unacceptable damage will be documented and identified under signs of use if necessary.

Damage or defects which, according to the underlying standard, can no longer be attributed to normal use or wear and tear are listed in the product under "Depreciating Factors".

Depending on the product specification, a monetary ID can be provided. If this takes place, the costs can be 100% d or pro rata depending on the vehicle's age and mileage.

Previous damages

According to available information previous damages were repaired at the vehicle. Traces of repairs, which allow conclusions about the area of repair, were not recognizable during the inspection.



Figure 1: Diagonal front (left)



Figure 2: Diagonal front (right)



Figure 3: Diagonal rear (left)



Figure 4: Diagonal rear (right)



Figure 5: Interior - front



Figure 6: Interior - rear



Figure 7: Instrument cluster



Figure 8: Instrument panel



Figure 9: Interior 360° view ([Online link](#))



Figure 10: Cargo area

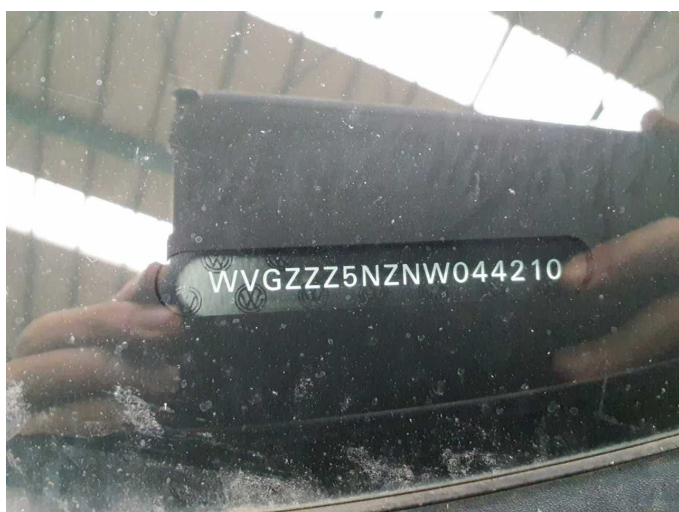

Figure 11: VIN



Figure 12: Mounted tyres

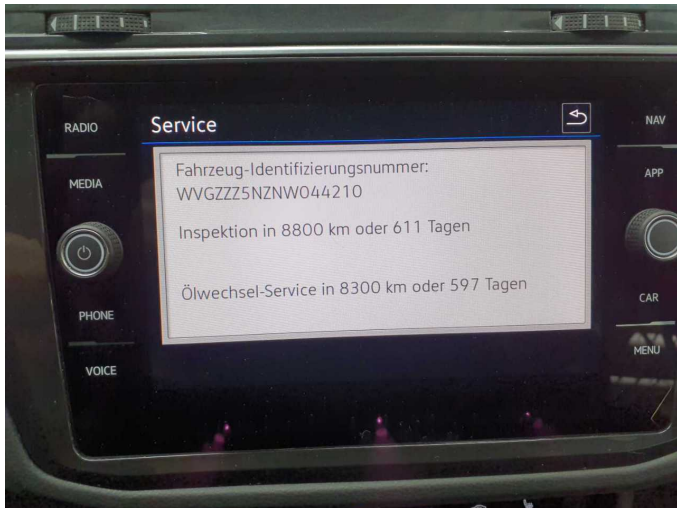

Figure 13: Documents

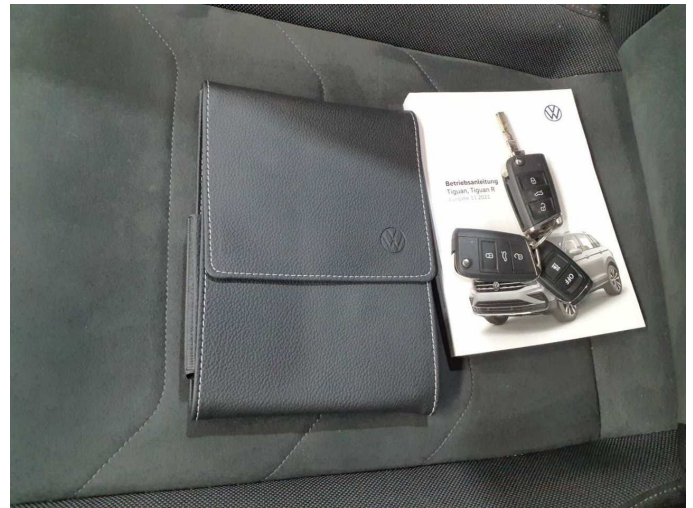

Figure 14: Documents



Figure 15: Additional tyres

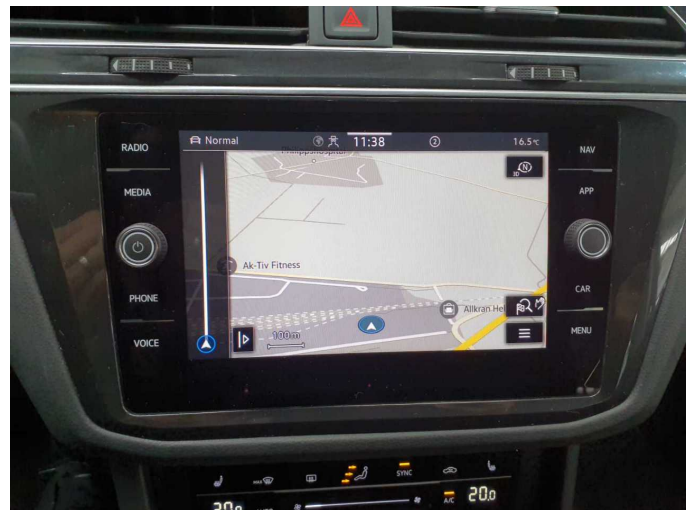

Figure 16: Navigation



Figure 17: Misc.



Figure 18: Misc.



Figure 19: Misc.



Figure 20: Misc.



Figure 21: Misc.



Figure 22: Misc.



Figure 23: Misc.



Figure 24: Misc.



Figure 25: Misc.



Figure 26: Misc.



Figure 27: Misc.



Damage 1: Door - rear left side: Door - Dent / paintcoat damage - Smart repair



Damage 1: Door - rear left side: Door - Dent / paintcoat damage - Smart repair

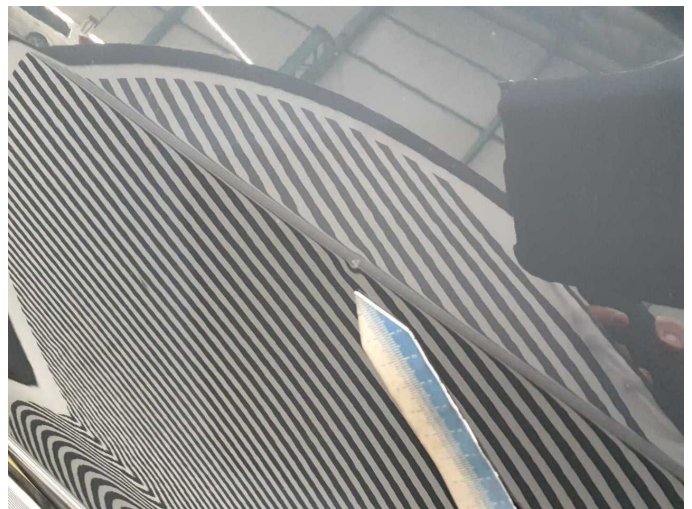

Damage 1: Door - rear left side: Door - Dent / paintcoat damage - Smart repair



Wear and tear 6: Roof: Roof - Scratch(es) - No deduction



Wear and tear 6: Roof: Roof - Scratch(es) - No deduction



Wartungshistorie

(gemäß Auftraggeber Informationen)

Fahrgestellnummer: WVGZZZ5NZNW044210

Hersteller / Modell: VOLKSWAGEN VW Tiguan 2.0 TDI SCR 4MOTION DSG Elegance

| Datum | KM-Stand | Beschreibung |
|------------|----------|--|
| 20.05.2025 | 167.885 | Kraftstofffilter ern; Motoröl b. Wartung; Ölfilter ern; Regelwartungsdienst; Wartung Sonstiges |
| 10.12.2024 | 141.337 | Bremse Sonstiges; Bremsklötze hinten; Bremsklötze vorne; Bremsscheiben hinten; Bremsscheiben vorne; Motoröl b. Wartung; Ölfilter ern; Regelwartungsdienst; Wartung Sonstiges |
| 21.06.2024 | 112.927 | Bremsflüssigkeit; Bremsflüssigkeit ern; Getriebeöl ern/prüfen; Luftfiltereinsatz ern; Motoröl b. Wartung; Ölfilter ern; Ölwechsel - Hinterachse; Regelwartungsdienst; Wartung Sonstiges |
| 03.01.2024 | 85.175 | Bremse Sonstiges; Bremsklötze hinten; Bremsklötze vorne; Bremsscheiben hinten; Bremsscheiben vorne; Kraftstofffilter ern; Motoröl b. Wartung; Ölfilter ern; Regelwartungsdienst; Systemtest/Eigendiagnose; Wartung Sonstiges |
| 06.07.2023 | 56.023 | Motoröl b. Wartung; Ölfilter ern; Regelwartungsdienst; Wartung Sonstiges |
| 24.01.2023 | 28.343 | Motoröl b. Wartung; Ölfilter ern; Regelwartungsdienst; Wartung Sonstiges |