



Expertise

Protocol number: 39683296  
Order No. / Reference: 24669141  
Inspection date: 29 Apr 2025

Manufacturer: Volkswagen

Model: Tiguan 2.0 TDI SCR DSG Life

VIN: WVGZZZ5NZNW023873



Vehicle details	
Manufacturer / Type / Model / Equipment	
Volkswagen Tiguan 2.0 TDI SCR DSG Life	
Vehicle Identification number	WVGZZZ5NZNW023873
Mileage (Read)	184,677 km
First registration	9 Mar 2022
Number of holders	1
Next periodical technical inspection	02/2027
(Report on hand)	
Power / Engine displacement	110 kw / 1,968 ccm
Fuel type / Cylinder	Diesel / 4
Gearbox / Number of gears	Automatic / 7
Type of drive	Front drive
Type of vehicle	SUV
Colour / colour code	uranograu
Doors / Seats	5 / 5
Upholstery type	Alcantara / cloth
Colour of upholstery	Black-Dark grey



## Vehicle details

<b>Maintenance booklet / proof</b>	digital proof / complete	<b>Next maintenance in</b>	21,500 km
<b>Last maintenance on / at</b>	02/2025 at 176,135 km		
<b>Key is / should be</b>	2 / 2	<b>FZG documents</b>	ZB#2 (B) was available (copy), ZB#1 (S) was not available
		<b>Letter No.</b>	GF526850
<b>Previous damage / Accident</b>	None detectable	<b>Repainting</b>	None detectable
<b>Inspection conditions</b>	Sufficient	<b>Lifting equipment / pit</b>	yes
<b>Test drive</b>	Not performed	<b>Engine function test</b>	Performed
<b>Manufacturer key number/ type code number</b>	0603 / BZG 21632		
<b>Emission standard</b>	EURO6;WLTP;AP;PI/CI; M, N1 I	<b>Fine dust sticker</b>	
<b>Permitted total weight</b>	2,200 kg	<b>Empty weight</b>	
<b>Dimensions</b>	4509 x 1839 x 1660		

## Tyres

### Mounted tyres

#	Tyre size	Type of tyre	Manufacturer	Tread depth
1)	215/65 R17 99V	Winter tyres on Light alloy	Goodyear	5mm / 5mm
2)	215/65 R17 99V	Winter tyres on Light alloy	Hankook	6mm / 6mm

### Additional tyres

#	Tyre size	Type of tyre	Manufacturer	Tread depth
1)	215/65 R17 99V	Summer tyres on Light alloy	Continental	5mm / 5mm
2)	215/65 R17 99V	Summer tyres on Light alloy	Continental	4mm / 4mm

### Replacement

Typ	Tyre size	Type of tyre	Manufacturer	Tread depth
	Tirefit	Expiration date 10/2025		

**Legend:** Tread depth information for tires on the left is in the first place, for tires on the right is in the second place on the axle in the direction of travel



## Equipment

### Standard equipment

- |   |  |
|---|--|
| <ul style="list-style-type: none"> <li>• Airbag for driver and front passenger including knee airbag on the driver's side</li> <li>• Automatic distance control ACC (DSG)</li> <li>• Brake light, third</li> <li>• diesel particulate filter</li> <li>• Parking assistance</li> <li>• Electronic stabilization program with counter-steering support</li> <li>• Electric windows front and rear</li> <li>• Front windscreen in laminated safety glass, heat and sound insulating</li> <li>• Rear window heated</li> <li>• Interior mirror automatically dimming</li> <li>• License plate lighting in LED technology</li> <li>• Instrument cluster with electronic speedometer</li> <li>• Front headrests</li> <li>• LED reading lights 2 front and 2 rear</li> <li>• Steering wheel: Multifunction steering wheel in leather, with shift paddles</li> <li>• Front center armrest</li> <li>• Fatigue detection</li> <li>• Emergency call service</li> <li>• Radio "Composition"</li> <li>• Rain sensor</li> <li>• Wheels: Light alloy (4) "Tulsa" 7 J x 17 (in Dark Graphite, high-sheen surface - tires 215/65 R 17)</li> <li>• Leather gearshift knob</li> <li>• Electromechanical power steering</li> <li>• Seats: Passenger seat backrest completely foldable</li> <li>• Seats: Lumbar supports in front</li> <li>• Seats: Front seats with height adjustment</li> <li>• Start-stop system with brake energy recovery</li> <li>• Power socket: 2 USB-C ports at the front</li> <li>• First aid kit, warning triangle and safety vest</li> <li>• Green thermal insulation glazing, side and rear</li> </ul> | <ul style="list-style-type: none"> <li>• Airbag: Head airbag system for front and rear passengers including front side airbags</li> <li>• Exterior mirrors electrically adjustable and heated</li> <li>• Roof rails black</li> <li>• tachometer</li> <li>• Electronic parking brake including auto-hold function</li> <li>• Automatic headlight switching with LED daytime running lights</li> <li>• Light Assist high beam control</li> <li>• Pedestrian detection</li> <li>• Transmission: 7-speed DSG</li> <li>• Rear window wiper</li> <li>• ISOFIX anchorage points, also for i-Size child seats</li> <li>• Air Care Climatronic air conditioning system</li> <li>• Headrests (3) rear</li> <li>• Paint finish: Uni</li> <li>• LED headlights with LED daytime running lights</li> <li>• light in the front footwell</li> <li>• Manual headlight range adjustment</li> <li>• Multifunction display "Premium"</li> <li>• Non-smoking version</li> <li>• Upholstery: Cloth</li> <li>• Radio accessories: 8 speakers</li> <li>• Tire pressure monitoring indicator</li> <li>• Wheels: Tires 215/65 R 17, rolling resistance class A</li> <li>• Wheels: Tire Mobility Set</li> <li>• Drawers under the front seats</li> <li>• Seat belts: Three-point automatic seat belts in the front with height adjustment and belt tensioner</li> <li>• Seats: Rear seat bench asymmetrically split</li> <li>• Lane keeping assistant "Lane Assist"</li> <li>• socket, 12-volt</li> <li>• Textile floor mats front and rear</li> <li>• Electronic immobilizer</li> <li>• Central locking without safe security, with radio remote control, and 2 radio keys</li> </ul> |
|---|--|

### Extra equipment

- |   |  |
|---|--|
| <ul style="list-style-type: none"> <li>• "Discover Media" navigation system including "Streaming &amp; Internet" (TFT touchscreen 20.3 cm - FM radio reception - double tuner with phase diversity for the best possible radio reception - RadioDataSystem (RDS) - radio station logos - MP3 playback - USB-C interface with Apple compatibility - output power 4 x 20 watts - map with 2D display - 3-way sound control - telephone interface - traffic sign recognition - special destinations - digital radio reception DAB+)</li> <li>• Exterior mirrors electrically adjustable, folding, heated, ambient lighting, passenger mirror lowering</li> <li>• Folding trailer hitch (electric release)</li> </ul> | <ul style="list-style-type: none"> <li>• Package: Business Premium (DSG) (App-Connect incl. App-Connect Wireless for Apple CarPlay and Android Auto - multifunction steering wheel in leather, heated, with shift paddles - front windscreen washer nozzles automatically heated - voice control - "Comfort" telephone interface with inductive charging function - heated front seats)</li> </ul> |
|---|--|



- Mesh partition

- Seats: ergoActive seats in the front (ergoActive seats in the front are height-adjustable, seat and backrest angle adjustable, thigh support can be moved lengthways - lumbar supports in the front are electrically adjustable and have a massage function - seat centre panels of the front seats and the outer rear seats in microfleece "ArtVelours" - top comfort seats in the front)

## Brief expert findings

Documents submitted	At the time of the inspection, the registration certificate part 2 (letter) was available, but the registration certificate part 1 (certificate) was not available. (Copy)
VIN comparison	The vehicle identification number (VIN) was read and the undersigned verified that it matched the documents submitted during the inspection.
Inspection	The inspection conditions were sufficient for the assessment of the vehicle. Lifting equipment and a pit were available for examining the vehicle.
Test drive	No test drive/maneuvering was carried out during the inspection of the vehicle.
Engine function test	An engine test run was performed.

## Value reducing factors

No.	Component group	Description
1	Door - front left side	Door edge - Scratch(es) - Smart repair
2	Sill - left side	Sill - Scratch(es) - Loss in value
3	2nd wheel set	1 tyre - Damaged - Replace
4	Door - front left side	Door seal - Damaged - Replace
5	Rear bumper	Spoiler - dent(s) - Replace
6	Rear bumper	Rear bumper - Scratched - Paint

## Wear and tear

No.	Component group	Description
1	Door - rear left side	Door (Polieren) - Scratch(es) - No deduction
2	Boot lid / rear door	Trim - standard - lower - Scratched - Replace

The vehicle shows signs of wear commensurate with its age and use.

## Order/Scope of order

The order was placed to prepare a sales report for the vehicle described. This includes the following:

- Description of core relevant information about the vehicle
- Documentation of equipment features  
(Delivery by third-party service providers)
- Documentation of damage, defects, missing parts
- Documentation of previous damage, unrepaired previous damage, repainting
- a brief visual or functional inspection of the equipment details if possible.  
(Functional tests of driver assistance systems are not included in the scope of services!)
- a photo documentation of the vehicle



## Basis for the order

This product is based on the Alphabet Fuhrpark GmbH guidelines for vehicle returns and valuations. The expert makes the explicit findings in each individual case objectively within the framework of the specified standards based on his or her own expertise.

The vehicle inspection takes place in a disassembled state.

Damage or defects that can only be detected during disassembly/diagnosis work or through advanced knowledge remain within the scope of the prognosis risk. An extended risk exists for concealed defects caused by fraudulent deception and not identifiable by the expert.

Damage or defects resulting from normal use or wear and tear of the vehicle will be accepted according to the applicable standard.

There was no explicit identification or monetary consideration of the expected features within the product.

Features which in their nature and severity slightly exceed normal use but do not constitute unacceptable damage will be documented and identified under signs of use if necessary.

Damage or defects which, according to the underlying standard, can no longer be attributed to normal use or wear and tear are listed in the product under "Depreciating Factors".

Depending on the product specification, a monetary ID can be provided. If this takes place, the costs can be 100% d or pro rata depending on the vehicle's age and mileage.

## Previous damages

Apparently, no repaired previous damage could be found on the vehicle.

## Comments

- Winterradsatz ist kein Bestandteil des Auslieferumfangs





**Figure 1:** Diagonal front (left)



**Figure 2:** Diagonal front (right)



**Figure 3:** Diagonal rear (left)



**Figure 4:** Diagonal rear (right)



**Figure 5:** Interior - front



**Figure 6:** Interior - rear





Figure 7: Instrument cluster



Figure 8: Instrument panel



Figure 9: interior 360° view ([Online link](#))



Figure 10: Cargo area



Figure 11: VIN



Figure 12: Mounted tyres



Figure 13: Documents

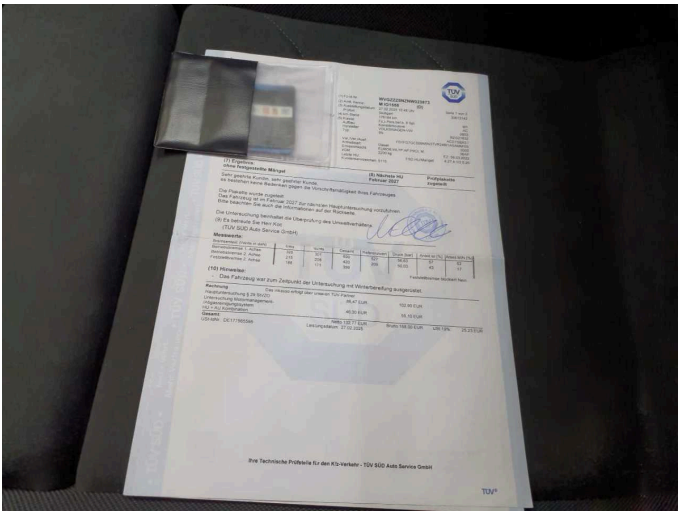

Figure 14: Documents



Figure 15: Documents



Figure 16: Additional tyres



Figure 17: Navigation



Figure 18: Misc.





Figure 19: Misc.

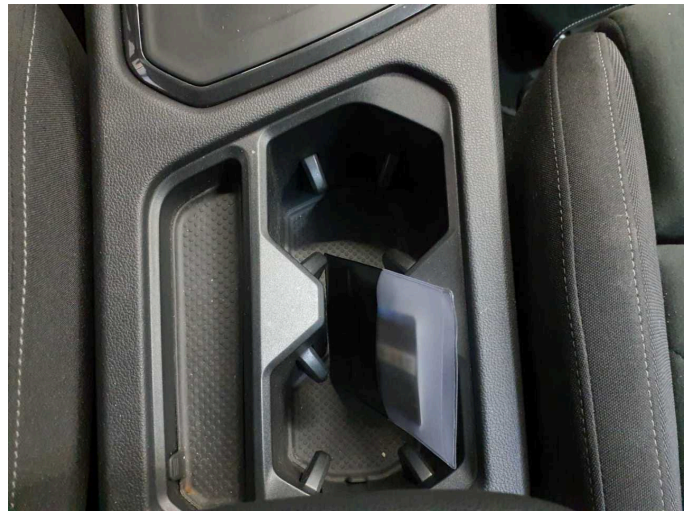

Figure 20: Misc.



Figure 21: Misc.



Figure 22: Misc.



Figure 23: Misc.



Figure 24: Misc.





Figure 25: Misc.



Figure 26: Misc.



Figure 27: Misc.



Figure 28: Misc.



Figure 29: Misc.



Figure 30: Misc.





Figure 31: Misc.



Figure 32: Misc.



Figure 33: Misc.



Damage 1: Door - front left side: Door edge - Scratch(es) - Smart repair

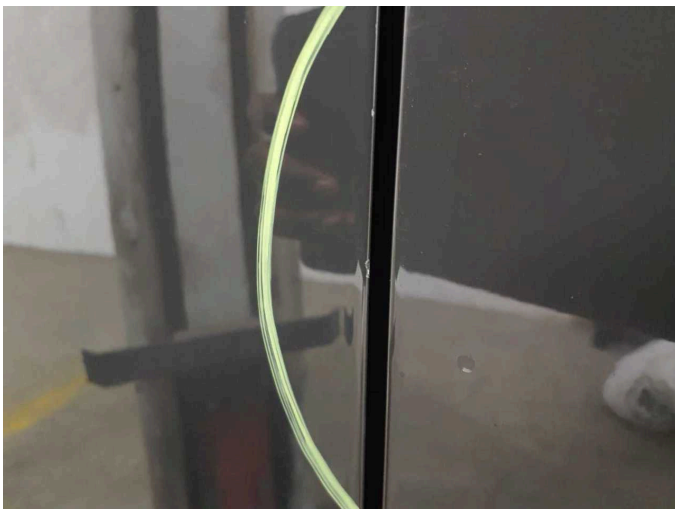

Damage 1: Door - front left side: Door edge - Scratch(es) - Smart repair



Damage 1: Door - front left side: Door edge - Scratch(es) - Smart repair





**Damage 2:** Sill - left side: Sill - Scratch(es) - Loss in value



**Damage 2:** Sill - left side: Sill - Scratch(es) - Loss in value



**Damage 3:** 2nd wheel set: 1 tyre - Damaged - Replace



**Damage 3:** 2nd wheel set: 1 tyre - Damaged - Replace



**Damage 3:** 2nd wheel set: 1 tyre - Damaged - Replace



**Damage 4:** Door - front left side: Door seal - Damaged - Replace





**Damage 4:** Door - front left side: Door seal - Damaged - Replace



**Damage 5:** Rear bumper: Spoiler - dent(s) - Replace



**Damage 5:** Rear bumper: Spoiler - dent(s) - Replace



**Damage 6:** Rear bumper: Rear bumper - Scratched - Paint

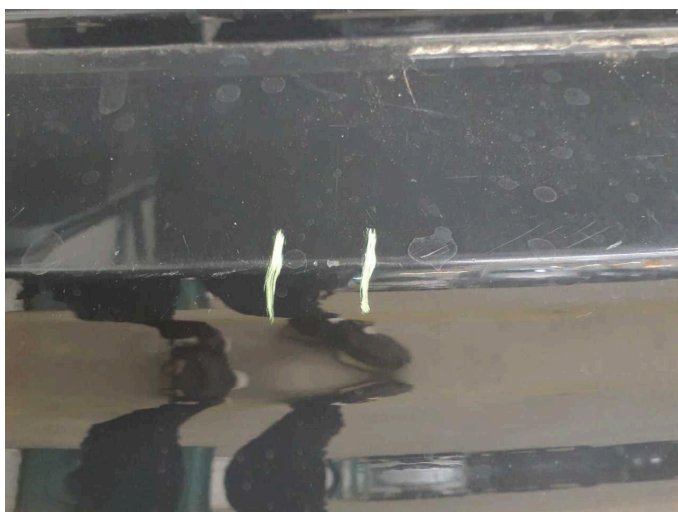

**Damage 6:** Rear bumper: Rear bumper - Scratched - Paint



**Damage 6:** Rear bumper: Rear bumper - Scratched - Paint



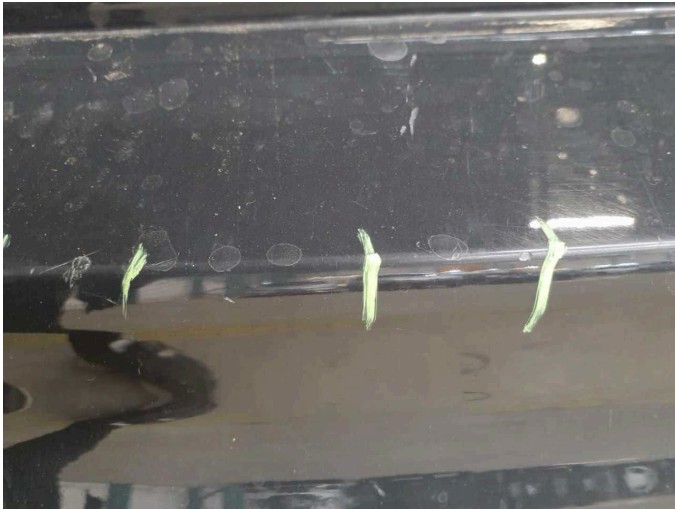

**Damage 6:** Rear bumper: Rear bumper - Scratched - Paint

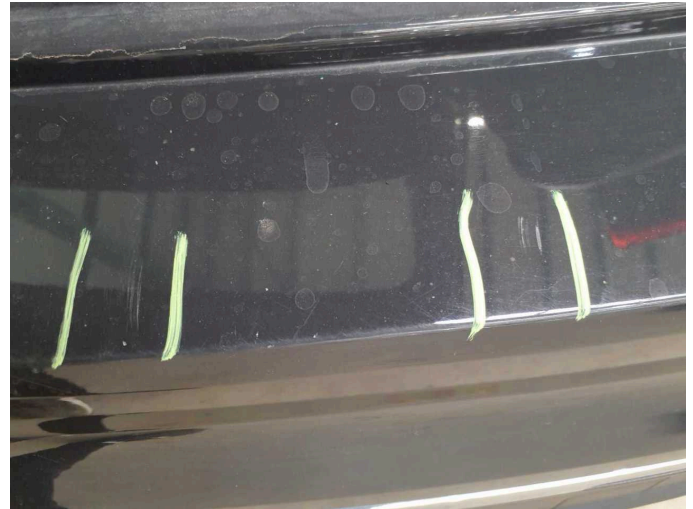

**Damage 6:** Rear bumper: Rear bumper - Scratched - Paint



**Wear and tear 1:** Door - rear left side: Door (Polieren) - Scratch(es) - No deduction



**Wear and tear 1:** Door - rear left side: Door (Polieren) - Scratch(es) - No deduction



**Wear and tear 1:** Door - rear left side: Door (Polieren) - Scratch(es) - No deduction



**Wear and tear 2:** Boot lid / rear door: Trim - standard - lower - Scratched - Replace





**Wear and tear 2:** Boot lid / rear door: Trim - standard - lower - Scratched  
- Replace



**Wear and tear 2:** Boot lid / rear door: Trim - standard - lower - Scratched  
- Replace



**Wear and tear 2:** Boot lid / rear door: Trim - standard - lower - Scratched  
- Replace