



Expertise

Protocol number: 41459294
Order No. / Reference: 25170810
Inspection date: 8 Sept 2025

Manufacturer: Volkswagen

Model: Tiguan 2.0 TDI SCR 4MOTION DSG Elegance

VIN: WVGZZZ5NZNW010008



Vehicle details	
Manufacturer / Type / Model / Equipment	
Volkswagen Tiguan 2.0 TDI SCR 4MOTION DSG Elegance	
Vehicle Identification number	WVGZZZ5NZNW010008
Mileage (Read)	144,135 km
First registration	7 Dec 2021
Number of holders	1
Next periodical technical inspection	12/2026
(Report on hand)	
Power / Engine displacement	147 kw / 1,968 ccm
Fuel type / Cylinder	Diesel / 4
Gearbox / Number of gears	Automatic / 8
Type of drive	All-wheel drive
Type of vehicle	SUV
Colour / colour code	Reflexsilber Metallic
Doors / Seats	5 / 5
Upholstery type	Leather
Colour of upholstery	Black



Vehicle details

Maintenance booklet / proof	digital proof / incomplete	Next maintenance in	15,100 km
Last maintenance on / at	12/2024 at 129,163 km		
Key is / should be	2 / 2	FZG documents	ZB#2 (B) was available (copy), ZB#1 (S) was not available
		Letter No.	GF374020
Previous damage / Accident	Detectable	Repainting	Detectable
Inspection conditions	sufficient	Lifting equipment / pit	yes
Test drive	Not performed	Engine function test	Performed
Manufacturer key number/ type code number	0603 / CLE 01654		
Emission standard	EURO6;WLTP;AP;PI/CI; M, N1 I	Fine dust sticker	
Permitted total weight	2,250 kg	Empty weight	

Tyres

Mounted tyres

#	Tyre size	Type of tyre	Manufacturer	Tread depth
1)	235/55 R18 100V	Summer tyres on Light alloy	Pirelli	4mm / 4mm
2)	235/55 R18 100V	Summer tyres on Light alloy	Pirelli	5mm / 5mm

Additional tyres

#	Tyre size	Type of tyre	Manufacturer	Tread depth
1)	235/55 R18 104V	Winter tyres on Light alloy	Michelin	4mm / 3mm
2)	235/55 R18 104V	Winter tyres on Light alloy	Michelin	5mm / 5mm

Legend: Tread depth information for tires on the left is in the first place, for tires on the right is in the second place on the axle in the direction of travel



Equipment

Equipment

- Klimaanlage

Standard equipment

- Airbag for driver and front passenger including knee airbag on the driver's side
- Permanent all-wheel drive 4MOTION
- Automatic distance control ACC (DSG)
- Exterior mirrors electrically adjustable and heated
- Brake light, third
- Roof rails silver anodized
- diesel particulate filter
- tachometer
- Parking assistance
- Electronic stabilization program with counter-steering support
- Driving profile selection
- Light Assist high beam control
- Pedestrian detection
- Transmission: 7-speed DSG
- Rear window heated
- Rear window wiper
- ISOFIX anchorage points, also for i-Size child seats
- Air Care Climatronic air conditioning system
- Headrests (3) rear
- LED reading lights 2 front and 2 rear
- Steering wheel: Multifunction steering wheel in leather, heated, with shift paddles
- Fatigue detection
- Non-smoking version
- Package: Ambience package
- Package: Winter
- Radio "Ready 2 Discover" incl. "Streaming & Internet"
- Rain sensor
- Wheels: AirStop tires 235/55 R 18, rolling resistance class A
- Drawers under the front seats
- Seat belts: Three-point automatic seat belts in the front with height adjustment and belt tensioner
- Seats: Rear seat bench asymmetrically split
- Seats: Front seats with height adjustment
- Start-stop system with brake energy recovery
- Power socket: 2 USB-C ports at the front
- Textile floor mats front and rear
- Electronic immobilizer
- Central locking without safe security, with radio remote control, and 2 radio keys
- Airbag: Head airbag system for front and rear passengers including front side airbags
- App-Connect including App-Connect Wireless for Apple CarPlay and Android Auto
- Hill descent assistant
- Chrome applications on mirror adjustment, window lifter switches, door handles
- Display: Digital Cockpit Pro, multi-color, various info profiles selectable
- Electronic parking brake including auto-hold function
- Automatic headlight switching with LED daytime running lights
- Electric windows front and rear
- Front windscreen in laminated safety glass, heat and sound insulating
- Tailgate with electric opening and closing, adjustable opening angle
- Interior mirror automatically dimming
- License plate lighting in LED technology
- Instrument cluster with electronic speedometer
- Front headrests
- LED matrix headlights
- Light in the front footwell
- Front center armrest height and length adjustable, with storage box and rear air vents
- Emergency call service
- Package: Chrome package
- Upholstery: microfleece
- Radio accessories: 8 speakers
- Tire pressure monitoring indicator
- Wheels: Light alloy (4) "Frankfurt" 7 J x 18
- Leather gearshift knob
- Electromechanical power steering
- Seats: Passenger seat backrest completely foldable
- Seats: Lumbar supports in front
- Seats: Top comfort seats in the front
- Lane keeping assistant "Lane Assist"
- socket, 12-volt
- Bumpers in body color
- First aid kit, warning triangle and safety vest
- Green thermal insulation glazing, side and rear

Extra equipment



- | | |
|---|--|
| <ul style="list-style-type: none"> • Anti-theft alarm system with safe security (anti-theft alarm system with interior monitoring, backup horn and tow-away protection, central locking with safe security, radio remote control and 2 radio folding keys) • Package: "Vienna" leather package including front seats with memory function (electrically adjustable, folding, heated exterior mirrors, ambient lighting, passenger mirror lowering, memory - electrically adjustable front lumbar supports - seat center panels and inner bolsters in "Vienna" leather - top-of-the-line comfort seats in the front - electrically adjustable front seats with memory function; with convenient entry on the driver's side) • Rear view camera • Keyless locking and starting system "Keyless Access" with safe security | <ul style="list-style-type: none"> • Paint finish: metallic • "Discover Pro" navigation system including "Streaming & Internet" (App-Connect including App-Connect Wireless for Apple CarPlay and Android Auto, DAB+ digital radio reception, 23.4 cm TFT touchscreen with gesture control, FM radio and diversity antenna, RDS, MP3 playback, 2 USB-C ports, 4 x 20 watts of power, map with 2D display, "Comfort" telephone interface connectable via Bluetooth, wireless charging, traffic sign recognition, voice control, points of interest, We Connect Plus including We Connect free for 3 years) • Panoramic tilt/slide roof with rear panoramic roof • Windows: Rear side windows and rear window tinted |
|---|--|

Brief expert findings

Documents submitted	At the time of the inspection, the registration certificate Part 2 (letter) was available, but the registration certificate Part 1 (certificate) was not. (Copy)
VIN comparison	The vehicle identification number (VIN) was read from the vehicle and its conformity with the submitted documents was verified during the inspection by the undersigned.
Inspection	The inspection conditions were sufficient for the assessment of the vehicle. Lifting equipment and a pit were available for examining the vehicle.
Test drive	No test drive/maneuvering was carried out during the inspection of the vehicle.
Engine function test	An engine test run was performed.

Value reducing factors

No.	Component group	Description
1	Front bumper	Spoiler - Scratch(es) - No deduction
2	Vehicle glazing	Windscreen - Stone chips - No deduction
3	Door - front right side	Door handle - outside - Scratch(es) - Smart repair
4	Interior	Cup holder - centre - Broken / torn - Replace
5	Side panel - rear right side	Wheel well extension - Scratch(es) - Loss in value
6	Roof	Roof - dent(s) - Smooth repair work
7	Door - rear right side	Door - dent(s) - Smooth repair work
8	Seat - front	Seat cover - left side - Scratched - Smart repair
9	Roof	Roof rail - right side - Stone chips - Smart repair
10	Sill - left side	Sill (Lackfehler / Lackpickel / Kratzer) - Scratched - Smart repair
11	Side panel - rear left side	Sill - Scratched - Smart repair
12	Interior	Rear shelf - Broken / torn - Replace
13	Front bumper	Front bumper - Scratched - Paint
14	Front bumper	Cover bumper - front (Materialabtrag) - Scratched - Replace
15	Door - rear left side	Door - Dent / paintcoat damage - Repair and paint
16	Boot lid / rear door	Boot lid - Dent / paintcoat damage - Repair and paint
17	Bonnet	Bonnet - Dent / paintcoat damage - Repair and paint

Wear and tear



No.	Component group	Description
1	Rear bumper	Rear bumper - Scratched - No deduction
The vehicle shows signs of wear commensurate with its age and use.		

Previous damages

No.	Previous damage	Extent of damage (Net)
1	Side - left, Provided by user / customer, from 5 Dec 2022	15.180,66 €

Repainting

No.	Repainting
1	Roof rail - left side, Side panel - rear left side

Paint coat thickness measurement

Roof rail - left side	145 µm	Side panel - rear left side	149 µm
-----------------------	--------	-----------------------------	--------

Order/Scope of order

The order was placed to prepare a sales report for the vehicle described. This includes the following:

- Description of core relevant information about the vehicle
- Documentation of equipment features
(Delivery by third-party service providers)
- Documentation of damage, defects, missing parts
- Documentation of previous damage, unrepaired previous damage, repainting
- a brief visual or functional inspection of the equipment details if possible.
(Functional tests of driver assistance systems are not included in the scope of services!)
- a photo documentation of the vehicle

Basis for the order

This product is based on the Alphabet Fuhrpark GmbH guidelines for vehicle returns and valuations. The expert makes the explicit findings in each individual case objectively within the framework of the specified standards based on his or her own expertise.

The vehicle inspection takes place in a disassembled state.

Damage or defects that can only be detected during disassembly/diagnosis work or through advanced knowledge remain within the scope of the prognosis risk. An extended risk exists for concealed defects caused by fraudulent deception and not identifiable by the expert.

Damage or defects resulting from normal use or wear and tear of the vehicle will be accepted according to the applicable standard.

There was no explicit identification or monetary consideration of the expected features within the product.

Features which in their nature and severity slightly exceed normal use but do not constitute unacceptable damage will be documented and identified under signs of use if necessary.

Damage or defects which, according to the underlying standard, can no longer be attributed to normal use or wear and tear are listed in the product under "Depreciating Factors".

Depending on the product specification, a monetary ID can be provided. If this takes place, the costs can be 100% d or pro rata depending on the vehicle's age and mileage.

Previous damages

According to available information previous damages were repaired at the vehicle. Traces of repairs, which allow conclusions about the area of repair, were not recognizable during the inspection.



Comments

Der beiliegende Radsatz ist nicht Bestandteil der vorliegenden Fahrzeugausstattung.



Figure 1: Diagonal front (left)



Figure 2: Diagonal front (right)



Figure 3: Diagonal rear (left)



Figure 4: Diagonal rear (right)



Figure 5: Interior - front



Figure 6: Interior - rear



Figure 7: Instrument cluster



Figure 8: Instrument panel



Figure 9: Interior 360° view



Figure 10: Cargo area

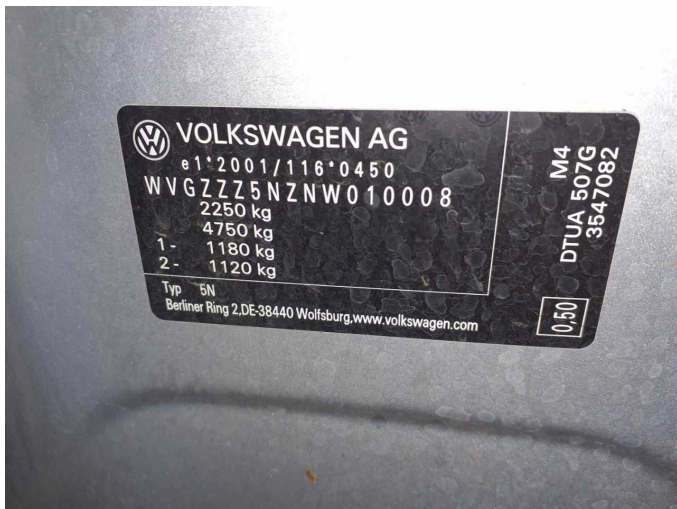

Figure 11: VIN



Figure 12: Mounted tyres



Figure 13: Documents

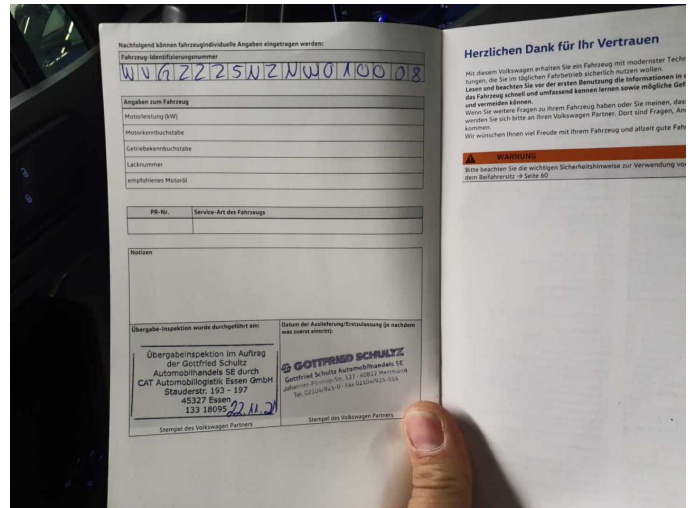

Figure 14: Documents

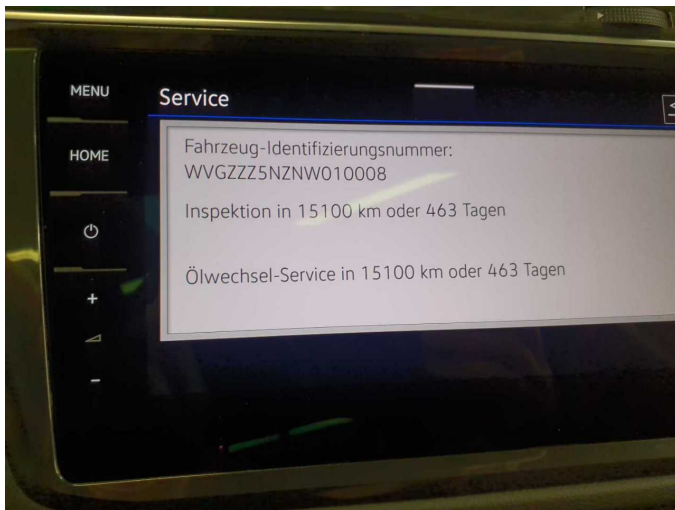

Figure 15: Documents



Figure 16: Documents

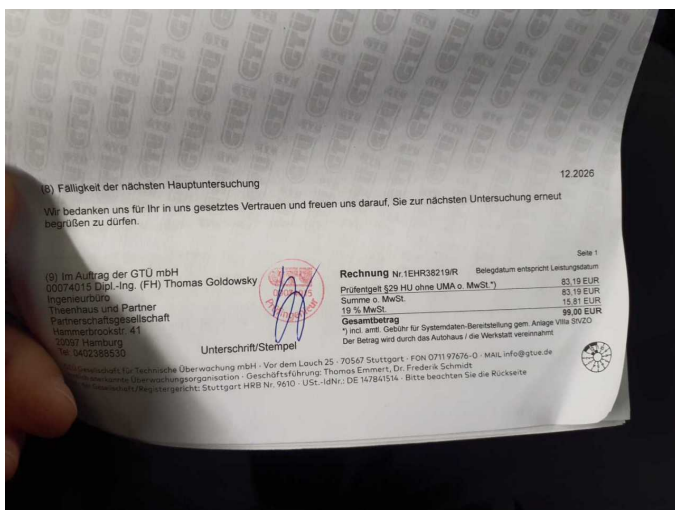

Figure 17: Documents

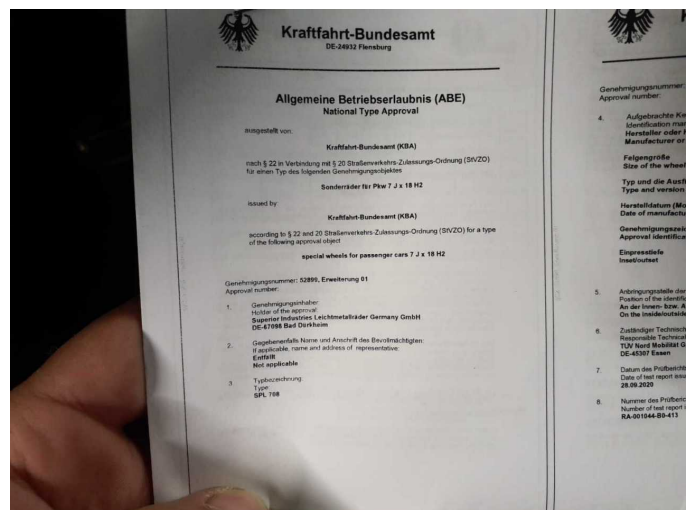

Figure 18: Documents



Figure 19: Additional tyres



Figure 20: Additional tyres



Figure 21: Navigation



Figure 22: Misc.



Figure 23: Misc.



Figure 24: Misc.



Figure 25: Misc.



Figure 26: Misc.



Figure 27: Misc.



Figure 28: Misc.



Figure 29: Misc.

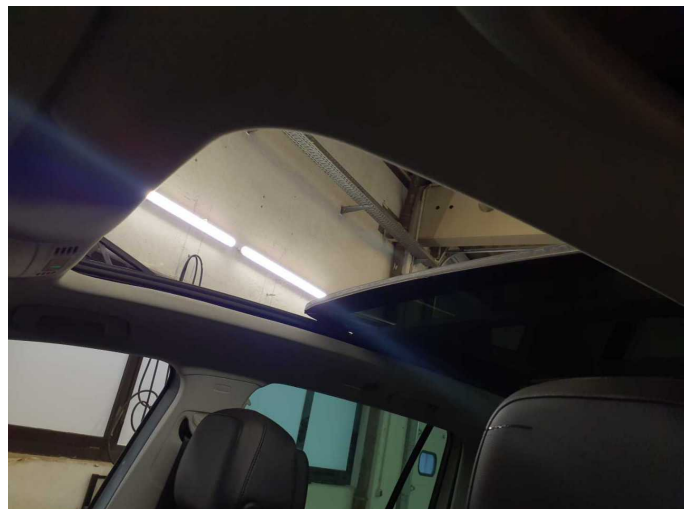

Figure 30: Misc.



Figure 31: Misc.



Figure 32: Misc.

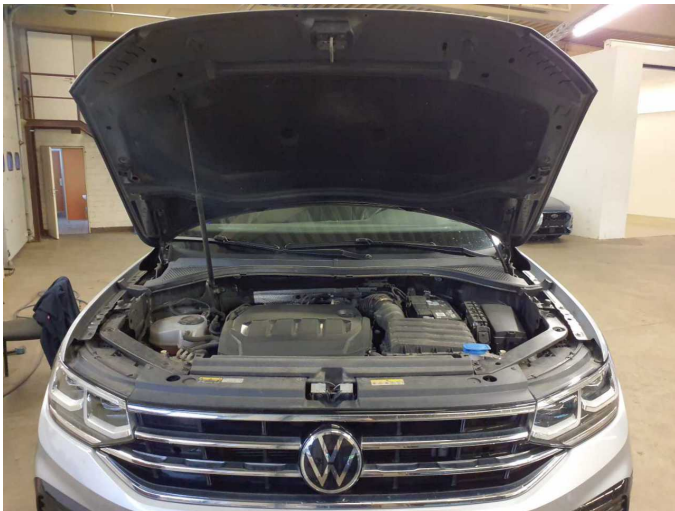

Figure 33: Misc.



Figure 34: Misc.



Figure 35: Misc.



Figure 36: Misc.



Figure 37: Misc.

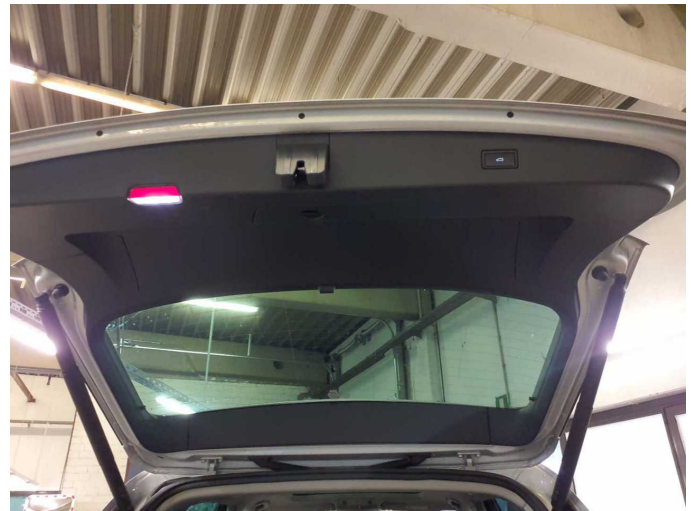

Figure 38: Misc.



Figure 39: Misc.



Figure 40: Misc.



Figure 41: Misc.



Figure 42: Misc.



Figure 43: Misc.



Damage 3: Door - front right side: Door handle - outside - Scratch(es) - Smart repair



Damage 3: Door - front right side: Door handle - outside - Scratch(es) - Smart repair



Damage 3: Door - front right side: Door handle - outside - Scratch(es) - Smart repair



Damage 4: Interior: Cup holder - centre - Broken / torn - Replace



Damage 4: Interior: Cup holder - centre - Broken / torn - Replace



Damage 5: Side panel - rear right side: Wheel well extension - Scratch(es) - Loss in value



Damage 5: Side panel - rear right side: Wheel well extension - Scratch(es) - Loss in value



Damage 6: Roof: Roof - dent(s) - Smooth repair work

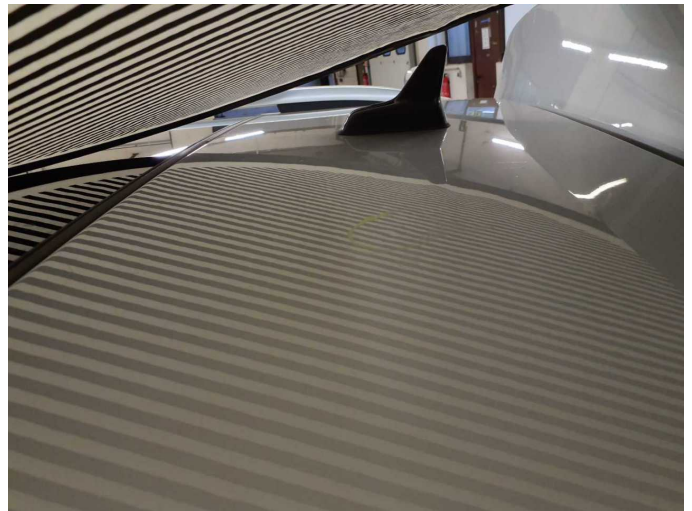

Damage 6: Roof: Roof - dent(s) - Smooth repair work

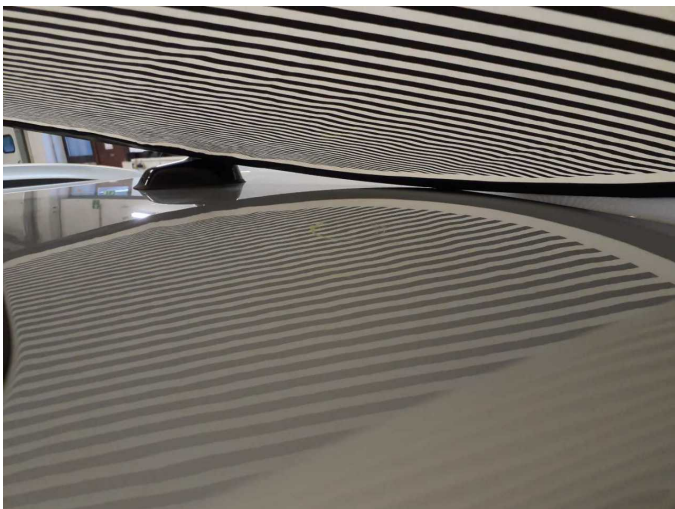

Damage 6: Roof: Roof - dent(s) - Smooth repair work



Damage 7: Door - rear right side: Door - dent(s) - Smooth repair work



Damage 7: Door - rear right side: Door - dent(s) - Smooth repair work



Damage 8: Seat - front: Seat cover - left side - Scratched - Smart repair



Damage 8: Seat - front: Seat cover - left side - Scratched - Smart repair

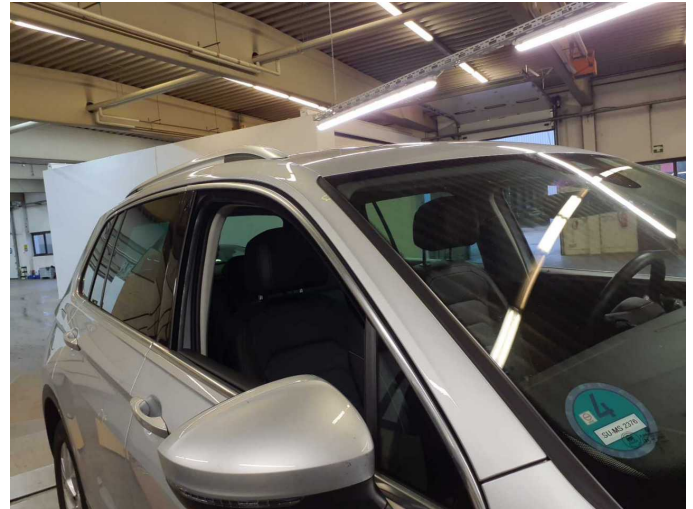

Damage 9: Roof: Roof rail - right side - Stone chips - Smart repair



Damage 9: Roof: Roof rail - right side - Stone chips - Smart repair



Damage 10: Sill - left side: Sill (Lackfehler / Lackpickel / Kratzer) - Scratched - Smart repair

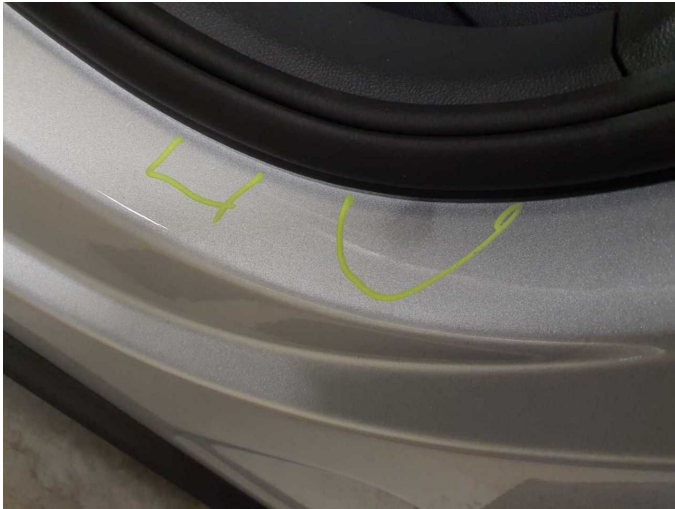

Damage 10: Sill - left side: Sill (Lackfehler / Lackpickel / Kratzer) - Scratched - Smart repair



Damage 10: Sill - left side: Sill (Lackfehler / Lackpickel / Kratzer) - Scratched - Smart repair



Damage 10: Sill - left side: Sill (Lackfehler / Lackpickel / Kratzer) - Scratched - Smart repair



Damage 10: Sill - left side: Sill (Lackfehler / Lackpickel / Kratzer) - Scratched - Smart repair

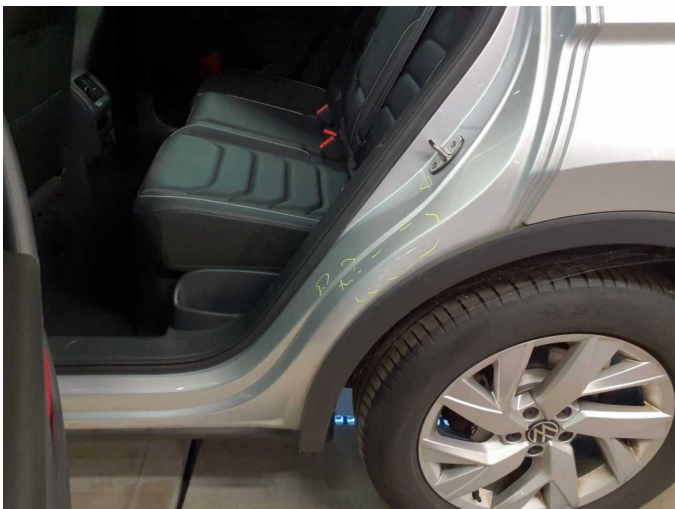

Damage 11: Side panel - rear left side: Sill - Scratched - Smart repair

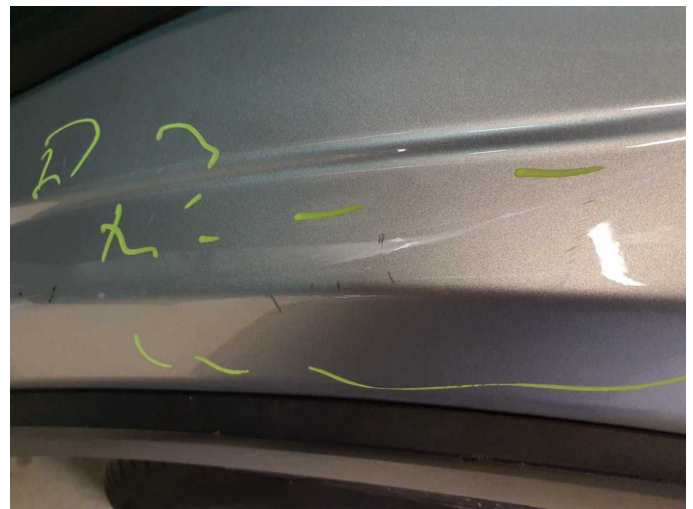

Damage 11: Side panel - rear left side: Sill - Scratched - Smart repair



Damage 11: Side panel - rear left side: Sill - Scratched - Smart repair

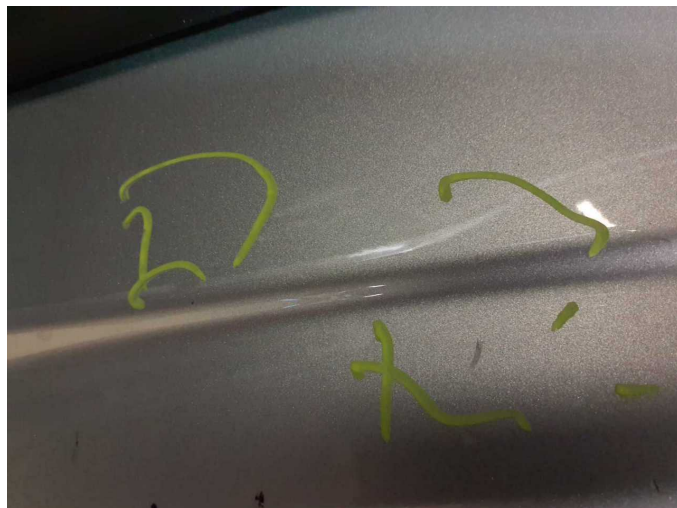

Damage 11: Side panel - rear left side: Sill - Scratched - Smart repair



Damage 12: Interior: Rear shelf - Broken / torn - Replace

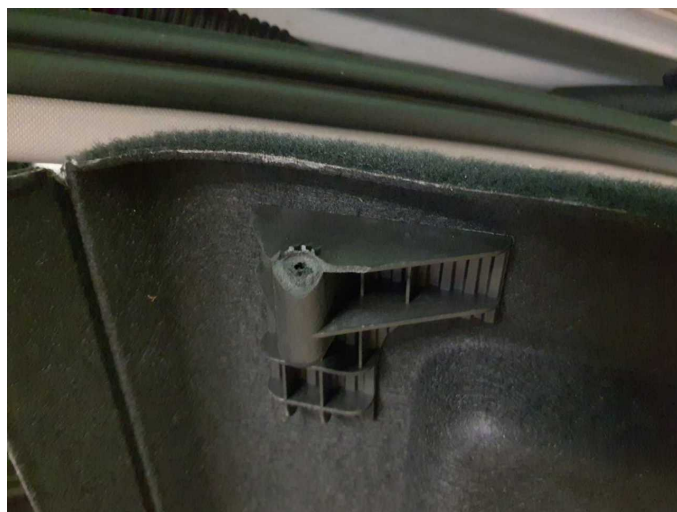

Damage 12: Interior: Rear shelf - Broken / torn - Replace



Damage 12: Interior: Rear shelf - Broken / torn - Replace



Damage 13: Front bumper: Front bumper - Scratched - Paint



Damage 13: Front bumper: Front bumper - Scratched - Paint



Damage 13: Front bumper: Front bumper - Scratched - Paint



Damage 13: Front bumper: Front bumper - Scratched - Paint



Damage 14: Front bumper: Cover bumper - front (Materialabtrag) - Scratched - Replace



Damage 14: Front bumper: Cover bumper - front (Materialabtrag) - Scratched - Replace



Damage 14: Front bumper: Cover bumper - front (Materialabtrag) - Scratched - Replace



Damage 15: Door - rear left side: Door - Dent / paintcoat damage - Repair and paint



Damage 15: Door - rear left side: Door - Dent / paintcoat damage - Repair and paint



Damage 15: Door - rear left side: Door - Dent / paintcoat damage - Repair and paint

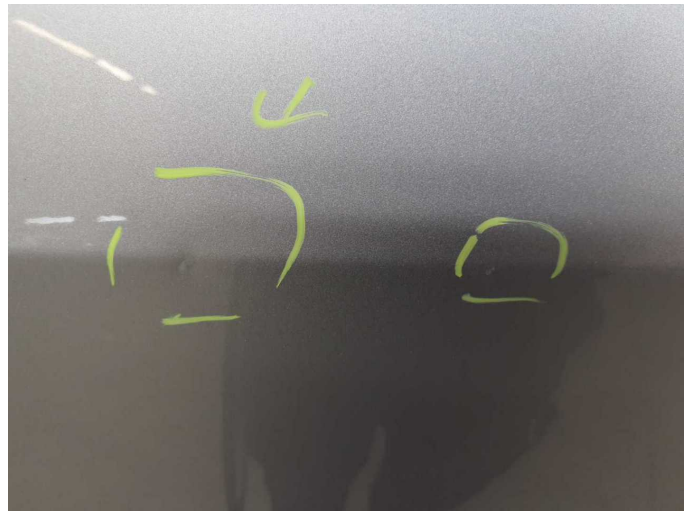

Damage 15: Door - rear left side: Door - Dent / paintcoat damage - Repair and paint

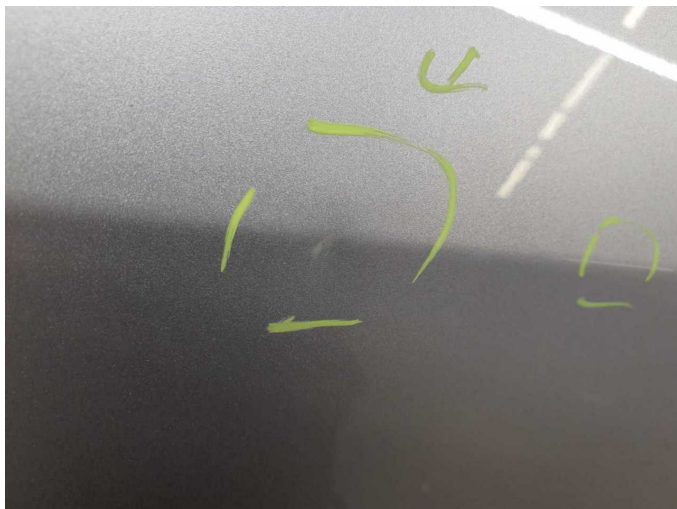

Damage 15: Door - rear left side: Door - Dent / paintcoat damage - Repair and paint



Damage 16: Boot lid / rear door: Boot lid - Dent / paintcoat damage - Repair and paint



Damage 16: Boot lid / rear door: Boot lid - Dent / paintcoat damage - Repair and paint



Damage 16: Boot lid / rear door: Boot lid - Dent / paintcoat damage - Repair and paint



Damage 16: Boot lid / rear door: Boot lid - Dent / paintcoat damage - Repair and paint



Damage 16: Boot lid / rear door: Boot lid - Dent / paintcoat damage - Repair and paint



Damage 17: Bonnet: Bonnet - Dent / paintcoat damage - Repair and paint

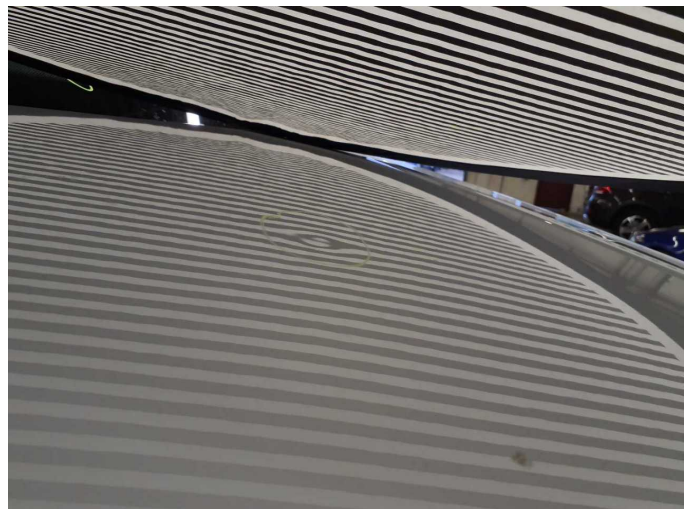

Damage 17: Bonnet: Bonnet - Dent / paintcoat damage - Repair and paint



Damage 17: Bonnet: Bonnet - Dent / paintcoat damage - Repair and paint

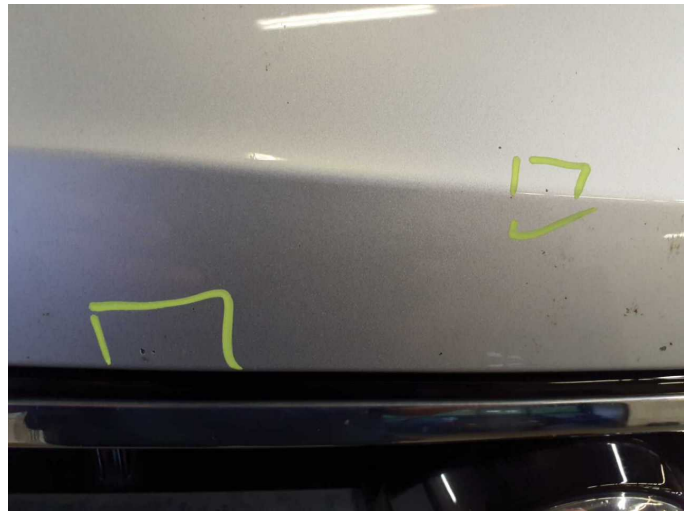

Damage 17: Bonnet: Bonnet - Dent / paintcoat damage - Repair and paint

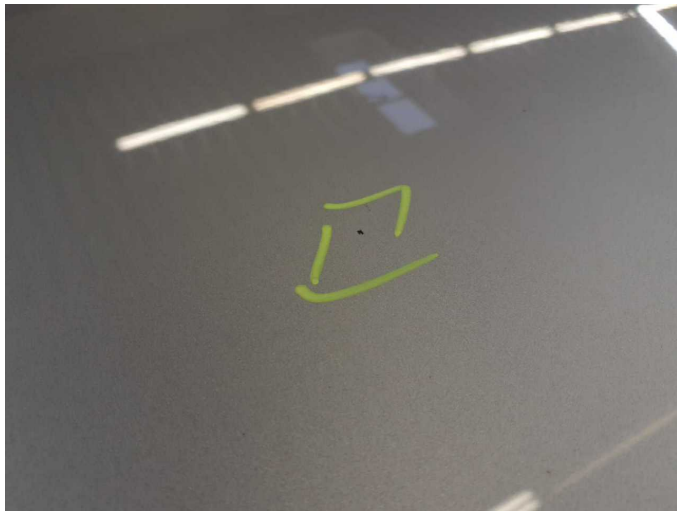

Damage 17: Bonnet: Bonnet - Dent / paintcoat damage - Repair and paint



Damage 17: Bonnet: Bonnet - Dent / paintcoat damage - Repair and paint



Damage 17: Bonnet: Bonnet - Dent / paintcoat damage - Repair and paint



Repainting 1: Roof rail - left side, Side panel - rear left side



Repainting 1: Roof rail - left side, Side panel - rear left side



Repainting 1: Roof rail - left side, Side panel - rear left side



Repainting 1: Roof rail - left side, Side panel - rear left side



Wartungshistorie

(gemäß Auftraggeber Informationen)

Fahrgestellnummer: WVGZZZ5NZNW010008

Hersteller / Modell: VOLKSWAGEN VW Tiguan 2.0 TDI SCR 4MOTION DSG Elegance

Datum	KM-Stand	Beschreibung
16.01.2025	132.479	Batterie ern; Systemtest/Eigendiagnose
18.12.2024	129.163	AU; Getriebeöl ern/prüfen; Luftfiltereinsatz ern; Motoröl b. Wartung; Ölfilter ern; Regelwartungsdienst; Systemtest/Eigendiagnose; Wartung Sonstiges
04.11.2024	121.994	Systemtest/Eigendiagnose
28.03.2024	97.898	Bremse Sonstiges; Bremsflüssigkeit; Bremsflüssigkeit ern; Bremsklötze hinten; Bremsklötze vorne; Bremsscheiben hinten; Bremsscheiben vorne; Getriebeöl ern/prüfen; Kraftstofffilter ern; Motoröl b. Wartung; Ölfilter ern; Ölwechsel - Hinterachse; Regelwartungsdienst; Reparatur Sonstiges; Systemtest/Eigendiagnose; Wartung Sonstiges
21.07.2023	61.048	Motoröl b. Wartung; Ölfilter ern; Regelwartungsdienst; Wartung Sonstiges
01.11.2022	29.781	AU; Motoröl b. Wartung; Ölfilter ern; Regelwartungsdienst; Wartung Sonstiges