



Expertise

Protocol number: 41338372
Order No. / Reference: 25186429
Inspection date: 1 Sept 2025

Manufacturer: Volkswagen

Model: Tiguan Allspace 2.0 TDI SCR DSG Life

VIN: WVGZZZ5NZNM093286



Vehicle details	
Manufacturer / Type / Model / Equipment	
Volkswagen Tiguan Allspace 2.0 TDI SCR DSG Life	
Vehicle Identification number	WVGZZZ5NZNM093286
Mileage (Read)	122,818 km
First registration	14 Jul 2022
Number of holders	1
Next periodical technical inspection	07/2025
(Report not on hand)	
Power / Engine displacement	110 kw / 1,968 ccm
Fuel type / Cylinder	Diesel / 4
Gearbox / Number of gears	Automatic / 7
Type of drive	Front drive
Type of vehicle	SUV
Colour / colour code	Deep Black Perleffekt
Doors / Seats	5 / 5
Upholstery type	Cloth
Colour of upholstery	Black
Re/Import	no
Driving readiness	Roadworthy



Vehicle details

Maintenance booklet / proof	digital proof / complete	Next maintenance in	13,400 km
Last maintenance on / at	12/2024 at 91,546 km		
Key is / should be	2 / 2	FZG documents	ZB#2 (B) was available (copy), ZB#1 (S) was not available
		Letter No.	GJ132692
Previous damage / Accident	None detectable	Repainting	None detectable
Inspection conditions	sufficient	Lifting equipment / pit	yes
Test drive	Not performed	Engine function test	Performed
Driving readiness	Roadworthy		
Manufacturer key number/ type code number	0603 / BZG 21354		
Emission standard	EURO6;WLTP;AP;PI/CI; M, N1 I	Fine dust sticker	
Permitted total weight	2,270 kg	Empty weight	

Tyres

Mounted tyres

#	Tyre size	Type of tyre	Manufacturer	Tread depth
1)	235/55 R18 100V	Summer tyres on Light alloy	Continental	6mm / 6mm
2)	235/55 R18 100V	Summer tyres on Light alloy	Continental	6mm / 6mm

Additional tyres

#	Tyre size	Type of tyre	Manufacturer	Tread depth
1)	235/55 R18 104V	Winter tyres on Light alloy	Hankook	5mm / 5mm
2)	235/55 R18 104V	Winter tyres on Light alloy	Hankook	5mm / 5mm

Replacement

Typ	Tyre size	Type of tyre	Manufacturer	Tread depth
N	145/85 R18 103M	Summer tyres on Steel	Sonstige	3 mm

Legend: Tread depth information for tires on the left is in the first place, for tires on the right is in the second place on the axle in the direction of travel

Equipment

Standard equipment

- Storage compartments in the roof console
- Airbag, head airbag system including front side airbags
- Automatic distance control ACC "stop & go" with speed limiter
- Hill descent assistant
- Chrome applications on mirror adjustment, window lifter switches, door handles
- Decorative inlays "Horizont Black"
- Display: Digital Cockpit Pro, multi-color, various info profiles selectable
- Electronic stabilization program with counter-steering support
- Electric windows front and rear
- Front windscreen in laminated safety glass, heat and sound insulating
- Luggage compartment floor height adjustable in 2 steps
- Tailgate with electric opening and closing, adjustable opening angle
- Interior mirror automatically dimming
- License plate lighting in LED technology
- Headrests (3) rear
- LED headlights
- Reading lights 2 front and 2 rear
- Light in the front footwell
- Front center armrest
- Non-smoking version
- Emergency call service
- Proactive occupant protection system in conjunction with "Front Assist"
- Radio accessories: Digital radio reception DAB+
- Tire pressure monitoring indicator
- Wheels: Tire Mobility Set no longer available
- Wheels: Light alloy (4) "Frankfurt" 7 J x 18
- Drawers under the front seats
- Seat belts: Three-point automatic seat belts in the front with height adjustment and belt tensioner
- Seats: Lumbar supports in front
- Lane keeping assistant "Lane Assist"
- socket, 12-volt
- Bumpers in body color
- Textile floor mats front and rear
- Prepared for "We Connect" and "We Connect Plus"
- Electronic immobilizer
- Green thermal insulation glazing, side and rear
- Airbag for driver and front passenger including knee airbag on the driver's side
- Exterior mirrors electrically adjustable and heated
- Exterior mirror housing painted silver
- Brake light, third
- Chrome strips on the side windows
- Roof rails silver anodized
- diesel particulate filter
- Parking assistance
- Electronic parking brake including auto-hold function
- Automatic headlight switching, with daytime running lights
- Driving profile selection
- Light Assist high beam control
- Pedestrian detection
- Luggage compartment lighting
- Transmission: 7-speed DSG
- Rear window heated
- Rear window wiper with interval control
- ISOFIX anchorage points, also for i-Size child seats
- Air Care Climatronic air conditioning system
- Front headrests
- Steering wheel: Multifunction steering wheel in leather, with shift paddles
- Make-up mirror illuminated in the sun visors
- Fatigue detection
- Emergency braking assistant "Front Assist"
- Upholstery: Cloth
- Radio
- Radio accessories: 8 speakers
- Rain sensor
- Wheels: AirStop tires 235/55 R 18, rolling resistance optimized
- Leather gearshift knob
- Electromechanical power steering
- Seats: Passenger seat backrest completely foldable
- Seats: Comfort seats in the front
- Seats: Front seats with height adjustment
- Start-stop system with brake energy recovery
- Power socket: 2 USB-C ports at the front
- Telephone interface
- First aid kit, warning triangle and safety vest
- Prepared for later activation: Navigation function "Discover Media" including "Streaming & Internet"
- Central locking without safe security, with radio remote control, and 2 radio keys

Extra equipment



- Exterior mirrors electrically adjustable, folding and heated (with passenger mirror lowering)
- Finish: pearl effect
- Folding trailer hitch (electric release)
- LED matrix headlights - IQ.LIGHT (Dynamic Light Assist for LED matrix headlights - Dynamic headlight range control with dynamic cornering lights - LED taillights, dark red - Bad weather lights and cornering lights - IQ.LIGHT - LED matrix headlights with LED daytime running lights, cornering lights, and dynamic indicator lights)
- Mesh partition
- Package: "Easy Open & Close" with Safe Security ("Easy Open & Close" - tailgate with sensor-controlled opening and closing, with remote unlocking - keyless locking and starting system "Keyless Access" with Safe Security)
- Package: Business Premium (DSG) (2 USB-C ports in the front, 1 USB-C charging port on the rear center console - Head-up display - Heated leather multifunction steering wheel with shift paddles - Automatically heated front windshield washer jets - Voice control - "Comfort" telephone interface with inductive charging function - Heated front seats)
- Package: Top Package (Adaptive Chassis Control DCC including driving profile selection - Panoramic tilt/sliding roof with panoramic roof at the rear - tinted rear side windows and rear window)
- Radio accessories: Harman Kardon sound system (8+1 speakers - 480 watts total power - 16-channel digital amplifier - subwoofer)
- Seats: ergoActive front seats (passenger seat backrest not foldable - ergoActive front seats height-adjustable, seat and backrest angle adjustable, thigh support longitudinally adjustable - lumbar supports electrically adjustable in the front with massage function - seat center panels of the front seats and outer rear seats in microfleece "ArtVelours" - top comfort seats in the front)
- Wheels: Light alloy (4) "Kingston" 7 J x 18 (AirStop tires 235/55 R 18, rolling resistance optimized - wheel locks with extended theft protection)
- "Discover Pro" navigation system including "Streaming & Internet" (8 speakers - App-Connect including App-Connect Wireless for Apple CarPlay and Android Auto - DAB+ digital radio reception - "Discover Pro" navigation system including "Streaming & Internet" - Radio - Voice control - Traffic sign recognition)
- Airbag: Side airbags for the outer seats of the 2nd row
- Anti-theft alarm system with safe security (anti-theft alarm system with interior monitoring, backup horn and tow-away protection, central locking with safe security, radio remote control and 2 radio folding keys)
- Area View (including rear view camera)
- Package: Ambient package (30-color ambient lighting - chrome applications on mirror adjustment and window switches, door handles; interior door controls in matt chrome - "Barrel Craft" decorative inlays for instrument panel and front door panels - illuminated door sills)
- Package: Driver Assistance Package "Plus" (Travel Assist, Lane Assist, and Emergency Assist - Park Assist including parking aid - Proactive occupant protection system in conjunction with Front Assist - Side Assist lane change assistant and rear traffic exit assistant - Traffic sign recognition)
- Progressive steering (the steering ratio is increased progressively with increasing steering angle - the steering behavior becomes noticeably more direct depending on the driving situation, the steering wheel angles are significantly reduced and thus steering comfort is increased)
- socket, 230 volts
- Trailer Assist in conjunction with the Plus Driver Assistance Package (PFC) (including Park Assist and Parking Aid)
- Wheels: Spare wheel saves weight and space (on-board tool kit and jack - spare wheel saves weight and space)
- Wheels: Winter wheels (4) (additional) "Sebring" 7J x 18 (painted in sterling silver - winter tires 235/55 R 18 H - onboard tool kit and jack)

Brief expert findings

Documents submitted	At the time of the inspection, the registration certificate Part 2 (letter) was available, but the registration certificate Part 1 (certificate) was not. (Copy)
VIN comparison	The vehicle identification number (VIN) was read from the vehicle and its conformity with the submitted documents was verified during the inspection by the undersigned.
Inspection	The inspection conditions were sufficient for the assessment of the vehicle. Lifting equipment and a pit were available for examining the vehicle.
Test drive	No test drive/maneuvering was carried out during the inspection of the vehicle.
Engine function test	An engine test run was performed.
Driving readiness	The vehicle was drivable at the time of inspection.

Value reducing factors

No.	Component group	Description
1	Door - rear left side	Door edge - Scratch(es) - Smart repair



No.	Component group	Description
2	Misc.	Main inspection - Due - Perform
3	Side panel - rear right side	Side panel - Scratch(es) - Paint

Wear and tear

No.	Component group	Description
1	Bonnet	Bonnet - Stone chips - No deduction
2	Vehicle glazing	Windscreen - Stone chips - No deduction
3	Rear bumper	Rear bumper - Scratch(es) - No deduction
4	Front bumper	Front bumper - Stone chips - No deduction
5	Interior	Interior - Scratch(es) - No deduction

The vehicle shows signs of wear commensurate with its age and use.

Order/Scope of order

The order was placed to prepare a sales report for the vehicle described. This includes the following:

- Description of core relevant information about the vehicle
- Documentation of equipment features
(*Delivery by third-party service providers*)
- Documentation of damage, defects, missing parts
- Documentation of previous damage, unrepaired previous damage, repainting
- a brief visual or functional inspection of the equipment details if possible.
(*Functional tests of driver assistance systems are not included in the scope of services!*)
- a photo documentation of the vehicle

Basis for the order

This product is based on the Alphabet Fuhrpark GmbH guidelines for vehicle returns and valuations. The expert makes the explicit findings in each individual case objectively within the framework of the specified standards based on his or her own expertise.

The vehicle inspection takes place in a disassembled state.

Damage or defects that can only be detected during disassembly/diagnosis work or through advanced knowledge remain within the scope of the prognosis risk. An extended risk exists for concealed defects caused by fraudulent deception and not identifiable by the expert.

Damage or defects resulting from normal use or wear and tear of the vehicle will be accepted according to the applicable standard.

There was no explicit identification or monetary consideration of the expected features within the product.

Features which in their nature and severity slightly exceed normal use but do not constitute unacceptable damage will be documented and identified under signs of use if necessary.

Damage or defects which, according to the underlying standard, can no longer be attributed to normal use or wear and tear are listed in the product under "Depreciating Factors".

Depending on the product specification, a monetary ID can be provided. If this takes place, the costs can be 100% d or pro rata depending on the vehicle's age and mileage.

Previous damages

Apparently, no repaired previous damage could be found on the vehicle.



Figure 1: Diagonal front (left)



Figure 2: Diagonal front (right)



Figure 3: Diagonal rear (left)



Figure 4: Diagonal rear (right)



Figure 5: Interior - front



Figure 6: Interior - rear



Figure 7: Instrument cluster



Figure 8: Instrument panel



Figure 9: interior 360° view ([Online link](#))



Figure 10: Cargo area



Figure 11: VIN



Figure 12: Mounted tyres

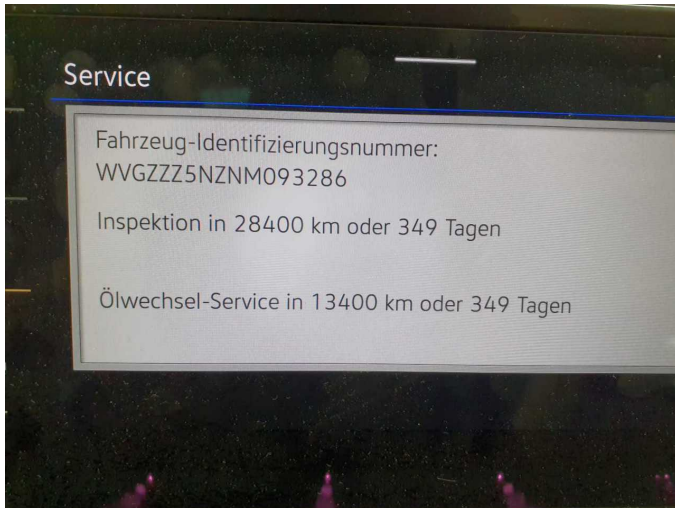

Figure 13: Documents



Figure 14: Documents



Figure 15: Additional tyres

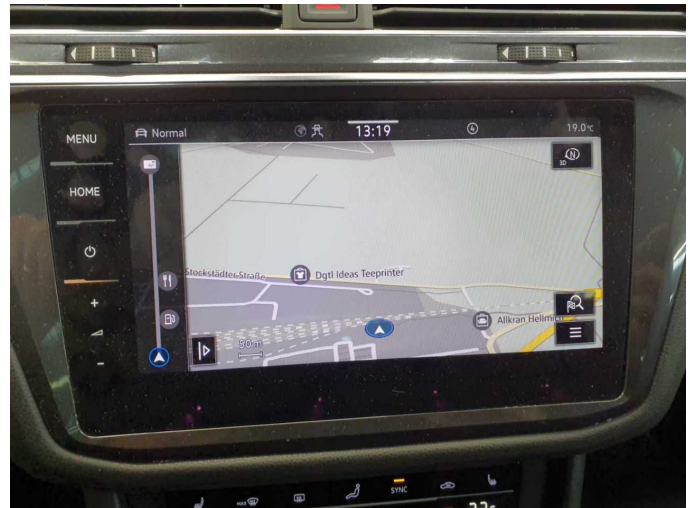

Figure 16: Navigation



Figure 17: Misc.

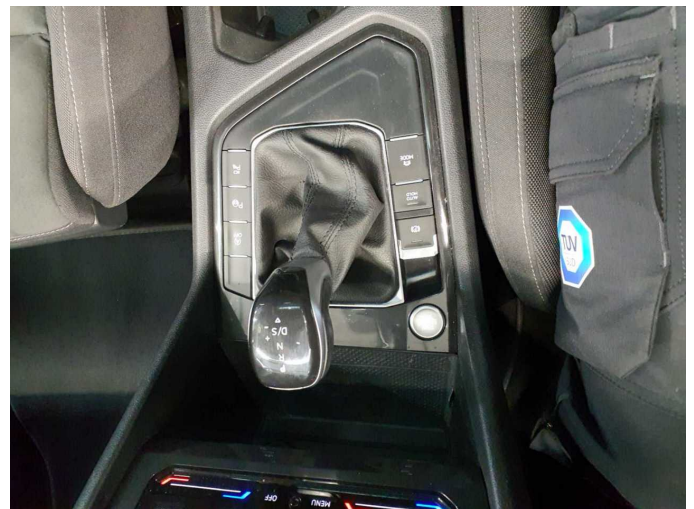

Figure 18: Misc.



Figure 19: Misc.



Figure 20: Misc.



Figure 21: Misc.



Figure 22: Misc.



Figure 23: Misc.



Figure 24: Misc.



Figure 25: Misc.



Figure 26: Misc.



Figure 27: Misc.

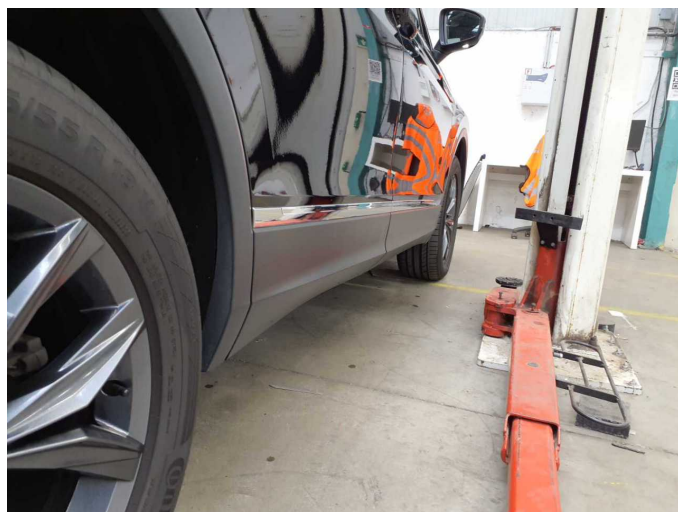

Figure 28: Misc.



Figure 29: Misc.



Figure 30: Misc.



Damage 1: Door - rear left side: Door edge - Scratch(es) - Smart repair

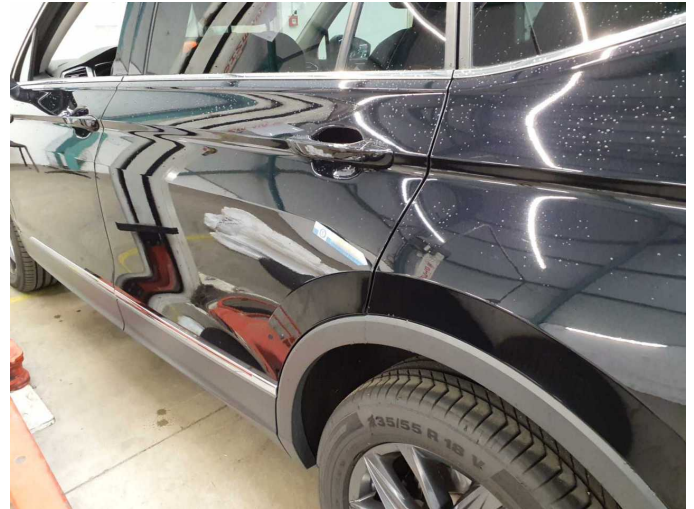

Damage 1: Door - rear left side: Door edge - Scratch(es) - Smart repair



Damage 3: Side panel - rear right side: Side panel - Scratch(es) - Paint



Damage 3: Side panel - rear right side: Side panel - Scratch(es) - Paint



Wartungshistorie

(gemäß Auftraggeber Informationen)

Fahrgestellnummer: WVGZZZ5NZNM093286

Hersteller / Modell: VOLKSWAGEN VW Tiguan Allspace 2.0 TDI SCR DSG Life

Datum	KM-Stand	Beschreibung
25.02.2025	101.650	Bremse Sonstiges; Bremsklötze hinten; Bremsklötze vorne; Bremsscheiben + Klötze h; Bremsscheiben hinten
09.12.2024	91.546	Bremsflüssigkeit; Bremsflüssigkeit ern; Kraftstofffilter ern; Luftfiltereinsatz ern; Motoröl b. Wartung; Ölfilter ern; Regelwartungsdienst; Systemtest/ Eigendiagnose; Wartung Sonstiges
13.02.2024	57.741	Bremse Sonstiges; Bremsklötze hinten; Bremsklötze vorne; Bremsscheiben hinten; Bremsscheiben vorne; Motoröl b. Wartung; Ölfilter ern; Regelwartungsdienst; Wartung Sonstiges
05.06.2023	27.516	Ölfilter ern; Regelwartungsdienst; Wartung Sonstiges