



Expertise

Protocol number: 41174285  
Order No. / Reference: 25064927  
Inspection date: 21 Aug 2025

Manufacturer: Volkswagen	Model: Tiguan 2.0 TSI OPF 4Motion DSG Life
VIN: WVGZZZ5NZMW558944	



Vehicle details	
Manufacturer / Type / Model / Equipment	
Volkswagen Tiguan 2.0 TSI OPF 4Motion DSG Life	
Vehicle Identification number	WVGZZZ5NZMW558944
Mileage (Read)	55,899 km
First registration	22 Jun 2021
Number of holders	1
Next periodical technical inspection	06/2026
(Report not on hand)	
Power / Engine displacement	140 kw / 1,984 ccm
Fuel type / Cylinder	Petrol / 4
Gearbox / Number of gears	Automatic transmission / 7
Type of drive	All-wheel drive
Type of vehicle	SUV
Colour / colour code	Ginger Brown Metallic
Doors / Seats	5 / 5
Upholstery type	Cloth
Colour of upholstery	Grey-Black



## Vehicle details

<b>Maintenance booklet / proof</b>	digital proof / complete	<b>Next maintenance in</b>	26,700 km
<b>Last maintenance on / at</b>	04/2025 at 53,088 km		
<b>Key is / should be</b>	2 / 2	<b>FZG documents</b>	ZB#2 (B) was available (copy), ZB#1 (S) was not available
		<b>Letter No.</b>	GC337119
<b>Previous damage / Accident</b>	None detectable	<b>Repainting</b>	Detectable
<b>Inspection conditions</b>	sufficient	<b>Lifting equipment / pit</b>	yes
<b>Test drive</b>	Not performed	<b>Engine function test</b>	Performed
<b>Manufacturer key number/ type code number</b>	0603 / CIU 02577		
<b>Emission standard</b>	EURO6;WLTP;AP;PI/CI; M, N1 I	<b>Fine dust sticker</b>	
<b>Permitted total weight</b>	2,190 kg	<b>Empty weight</b>	

## Tyres

### Mounted tyres

#	Tyre size	Type of tyre	Manufacturer	Tread depth
1)	235/55 R18 100V	Summer tyres on Light alloy	Hankook	6mm / 6mm
2)	235/55 R18 100V	Summer tyres on Light alloy	Hankook	6mm / 6mm

### Additional tyres

#	Tyre size	Type of tyre	Manufacturer	Tread depth
1)	235/55 R18 100H	Winter tyres on Light alloy	Continental	7mm / 7mm
2)	235/55 R18 100H	Winter tyres on Light alloy	Continental	7mm / 7mm

### Replacement

Typ	Tyre size	Type of tyre	Manufacturer	Tread depth
N	145/85 R18 103M	Summer tyres on Steel	Sonstige	4 mm

**Legend:** Tread depth information for tires on the left is in the first place, for tires on the right is in the second place on the axle in the direction of travel



## Equipment

### Standard equipment

- Airbag for driver and front passenger including knee airbag on the driver's side
- Permanent all-wheel drive 4MOTION
- Exterior mirrors electrically adjustable and heated
- Brake light, third
- diesel particulate filter
- Parking assistance
- Electronic stabilization program with counter-steering support
- Driving profile selection
- Light Assist high beam control
- Pedestrian detection
- Transmission: 7-speed DSG
- Rear window wiper
- ISOFIX anchorage points, also for i-Size child seats
- Air Care Climatronic air conditioning system
- Headrests (3) rear
- LED reading lights 2 front and 2 rear
- Steering wheel: Multifunction steering wheel in leather, with shift paddles
- Front center armrest
- Fatigue detection
- Emergency call service
- Radio "Composition"
- Rain sensor
- Wheels: AirStop tires 235/55 R 18, rolling resistance class A
- Drawers under the front seats
- Seat belts: Three-point automatic seat belts in the front with height adjustment and belt tensioner
- Seats: Lumbar supports in front
- Seats: Front seats with height adjustment
- Start-stop system with brake energy recovery
- Power socket: 2 USB-C ports at the front
- First aid kit, warning triangle and safety vest
- Green thermal insulation glazing, side and rear
- Airbag: Head airbag system for front and rear passengers including front side airbags
- Automatic distance control ACC (DSG)
- Hill descent assistant
- Roof rails black
- tachometer
- Electronic parking brake including auto-hold function
- Automatic headlight switching with LED daytime running lights
- Electric windows front and rear
- Front windscreen in laminated safety glass, heat and sound insulating
- Rear window heated
- Interior mirror automatically dimming
- License plate lighting in LED technology
- Instrument cluster with electronic speedometer
- Front headrests
- LED headlights with LED daytime running lights
- Light in the front footwell
- Manual headlight range adjustment
- Multifunction display "Premium"
- Non-smoking version
- Upholstery: Cloth
- Radio accessories: 8 speakers
- Tire pressure monitoring indicator
- Wheels: Light alloy (4) "Frankfurt" 7 J x 18
- Leather gearshift knob
- Electromechanical power steering
- Seats: Passenger seat backrest completely foldable
- Seats: Comfort seats in the front
- Seats: Rear seat bench asymmetrically split
- Lane keeping assistant "Lane Assist"
- socket, 12-volt
- Textile floor mats front and rear
- Electronic immobilizer
- Central locking without safe security, with radio remote control, and 2 radio keys

### Extra equipment

- Airbag: Side airbag for the outer rear seats (including front side airbags and head airbag system)
- Wirelessly heated windscreen (infrared-reflective, noise-insulating)
- Folding trailer hitch (electric release)
- Exterior mirrors electrically adjustable, folding, heated, ambient lighting, passenger mirror lowering
- Paint finish: metallic
- Mesh partition



- "Discover Pro" navigation system including "Streaming & Internet" (App-Connect including App-Connect Wireless for Apple CarPlay and Android Auto, DAB+ digital radio reception, 23.4 cm TFT touchscreen with gesture control, FM radio and diversity antenna, RDS, MP3 playback, 2 USB-C ports, 4 x 20 watts of power, map with 2D display, "Comfort" telephone interface connectable via Bluetooth, wireless charging, traffic sign recognition, voice control, points of interest, We Connect Plus including We Connect free for 3 years)
- Wheels: Spare wheel saves weight and space (on-board tool kit and jack - luggage compartment floor height adjustable in 2 stages - spare wheel saves weight and space)
- Package: Business Premium (DSG) (App-Connect incl. App-Connect Wireless for Apple CarPlay and Android Auto - Heated leather multifunction steering wheel with shift paddles - Automatically heated front windshield washer nozzles - Voice control - "Comfort" telephone interface with inductive charging function - Heated front seats)
- Wheels: Light alloy (4) "Nizza" 7 J x 18 AirStop tires 235/55 R 18 (in black, high-sheen surface - Airstop tires 235/55 R 18 - Wheel locks with extended theft protection)
- Area View (including rear view camera)

## Brief expert findings

Documents submitted	At the time of the inspection, the registration certificate Part 2 (letter) was available, but the registration certificate Part 1 (certificate) was not. (Copy)
VIN comparison	The vehicle identification number (VIN) was read from the vehicle and its conformity with the submitted documents was verified during the inspection by the undersigned.
Inspection	The inspection conditions were sufficient for the assessment of the vehicle. Lifting equipment and a pit were available for examining the vehicle.
Test drive	No test drive/maneuvering was carried out during the inspection of the vehicle.
Engine function test	An engine test run was performed.

## Repainting

### No. Repainting

- 1 Door - rear right side, Professionally carried out, Invoice of repair done Non-existent

## Paint coat thickness measurement

Door - rear right side	148 µm
------------------------	--------

## Order/Scope of order

The order was placed to prepare a sales report for the vehicle described. This includes the following:

- Description of core relevant information about the vehicle
- Documentation of equipment features  
(Delivery by third-party service providers)
- Documentation of damage, defects, missing parts
- Documentation of previous damage, unrepaired previous damage, repainting
- a brief visual or functional inspection of the equipment details if possible.  
(Functional tests of driver assistance systems are not included in the scope of services!)
- a photo documentation of the vehicle



## Basis for the order

This product is based on the Alphabet Fuhrpark GmbH guidelines for vehicle returns and valuations. The expert makes the explicit findings in each individual case objectively within the framework of the specified standards based on his or her own expertise.

The vehicle inspection takes place in a disassembled state.

Damage or defects that can only be detected during disassembly/diagnosis work or through advanced knowledge remain within the scope of the prognosis risk. An extended risk exists for concealed defects caused by fraudulent deception and not identifiable by the expert.

Damage or defects resulting from normal use or wear and tear of the vehicle will be accepted according to the applicable standard.

There was no explicit identification or monetary consideration of the expected features within the product.

Features which in their nature and severity slightly exceed normal use but do not constitute unacceptable damage will be documented and identified under signs of use if necessary.

Damage or defects which, according to the underlying standard, can no longer be attributed to normal use or wear and tear are listed in the product under "Depreciating Factors".

Depending on the product specification, a monetary ID can be provided. If this takes place, the costs can be 100% d or pro rata depending on the vehicle's age and mileage.

## Previous damages

Apparently, no repaired previous damage could be found on the vehicle.

## Comments

Der Winterreifensatz ist nicht Bestandteil der vorliegenden Fahrzeugausstattung.





**Figure 1:** Diagonal front (left)



**Figure 2:** Diagonal front (right)



**Figure 3:** Diagonal rear (left)



**Figure 4:** Diagonal rear (right)



**Figure 5:** Interior - front



**Figure 6:** Interior - rear





Figure 7: Instrument cluster



Figure 8: Instrument panel



Figure 9: interior 360° view ([Online link](#))



Figure 10: Cargo area

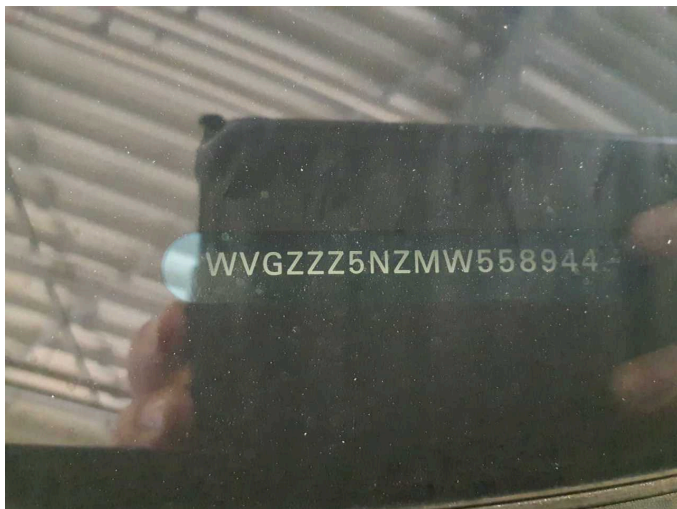

Figure 11: VIN



Figure 12: Mounted tyres

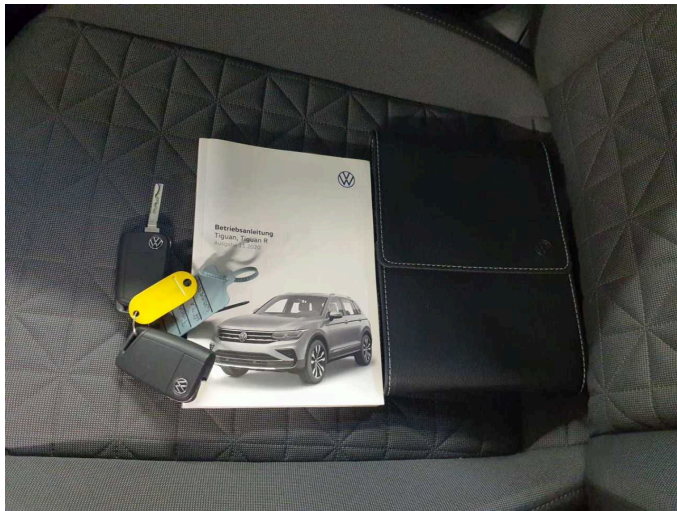

Figure 13: Documents



Figure 14: Additional tyres



Figure 15: Navigation



Figure 16: Misc.

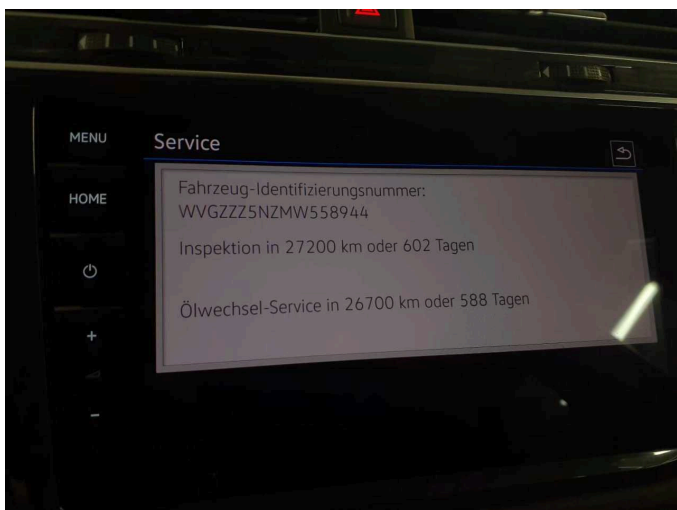

Figure 17: Misc.



Figure 18: Misc.





Figure 19: Misc.

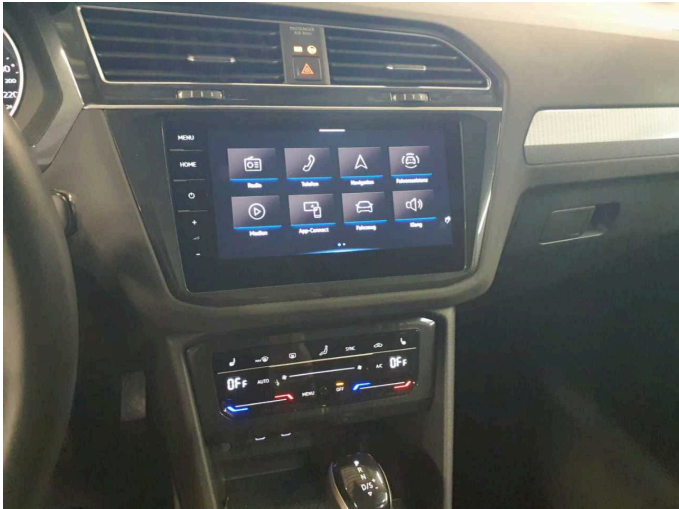

Figure 20: Misc.

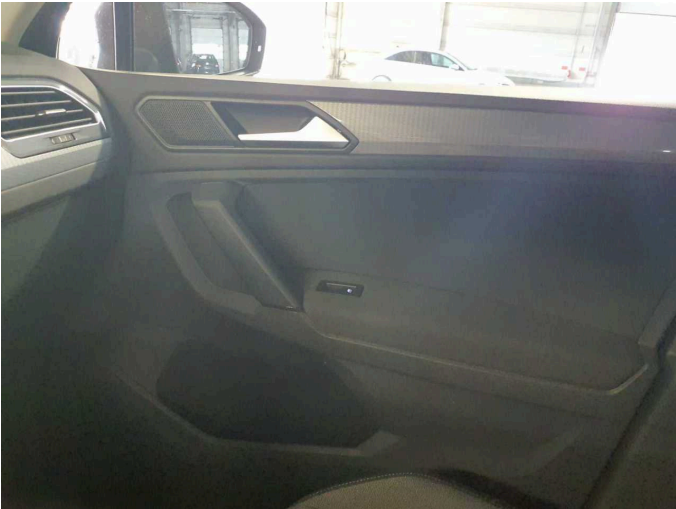

Figure 21: Misc.



Figure 22: Misc.



Figure 23: Misc.

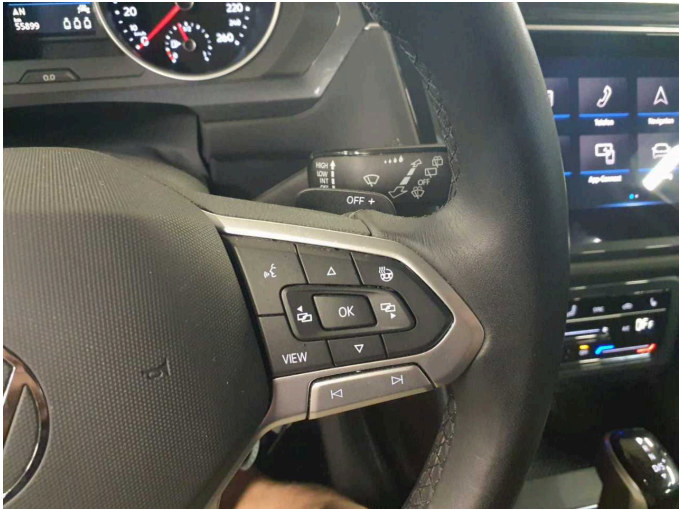

Figure 24: Misc.



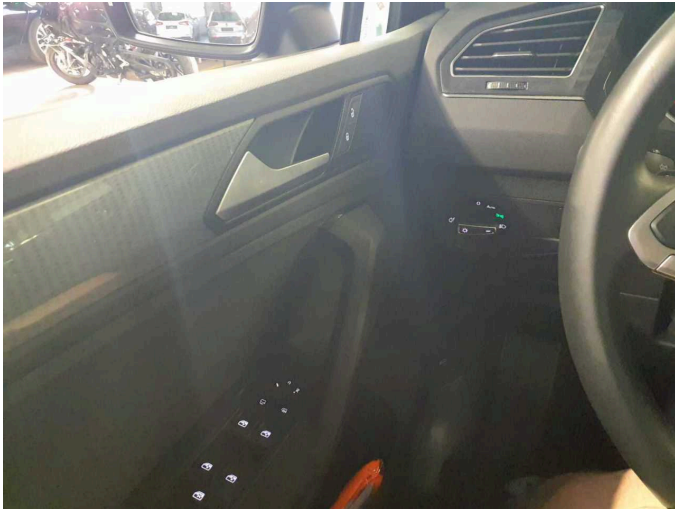

Figure 25: Misc.



Figure 26: Misc.



Figure 27: Misc.



Figure 28: Misc.



Figure 29: Misc.

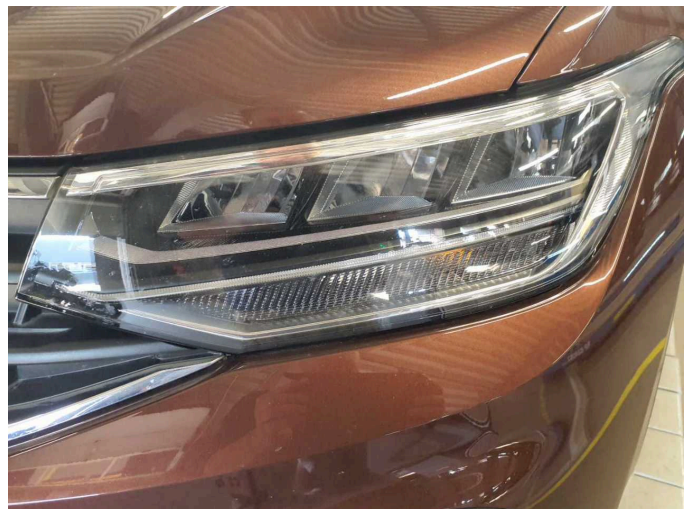

Figure 30: Misc.

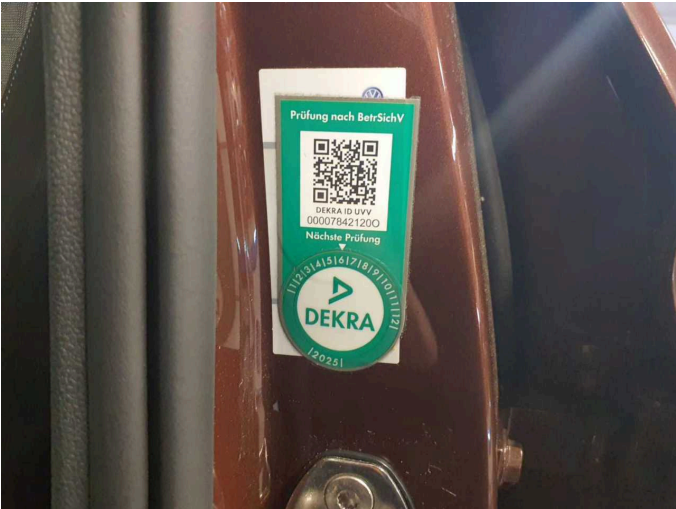

Figure 31: Misc.



Repainting 1: Door - rear right side



Repainting 1: Door - rear right side





# Wartungshistorie

(gemäß Auftraggeber Informationen)

Fahrgestellnummer: WVGZZZ5NZMW558944

Hersteller / Modell: VOLKSWAGEN VW Tiguan 2.0 TSI OPF 4Motion DSG Life

Datum	KM-Stand	Beschreibung
14.04.2025	53.088	Bremsflüssigkeit; Bremsflüssigkeit ern; Getriebeöl ern/prüfen; Motoröl b. Wartung; Ölfilter ern; Ölwechsel - Hinterachse; Regelwartungsdienst; Reparatur Sonstiges; Wartung Sonstiges; Zündkerzen ern
21.06.2024	42.166	HU + AU
18.04.2023	22.934	Bremsflüssigkeit; Bremsflüssigkeit ern; Getriebeöl ern/prüfen; Motoröl b. Wartung; Ölfilter ern; Ölwechsel - Hinterachse; Regelwartungsdienst; Wartung Sonstiges