



Expertise

Protocol number: 41762116  
Order number / reference: 25270497  
Inspection date: 30 Sept 2025

Manufacturer: Volkswagen  
VIN: WVGZZZ5NZMW552529

Model: Tiguan 2.0 TDI SCR 4MOTION DSG R-Line



Vehicle details	
Manufacturer / Type / Model / Equipment	
Volkswagen Tiguan 2.0 TDI SCR 4MOTION DSG R-Line	
Vehicle Identification number	WVGZZZ5NZMW552529
Mileage (Read)	118,154 km
First registration	2 Jul 2021
Number of holders	1
Power / Engine displacement	147 kw / 1,968 ccm
Fuel type / Cylinder	Diesel / 4
Gearbox / Number of gears	Automatic / 7
Type of drive	All-wheel drive
Type of vehicle	SUV
Colour / colour code	Delfingrau Metallic
Doors / Seats	5 / 5
Upholstery type	Cloth
Colour of upholstery	Black-Grey



## Vehicle details

<b>Maintenance booklet / proof</b>	digital proof / complete	<b>Next maintenance in</b>	2,200 km
<b>Last maintenance on / at</b>	05/2025 at 103,373 km		
<b>Key is / should be</b>	2 / 2	<b>FZG documents</b>	ZB#2 (B) was available (copy), ZB#1 (S) was not available
		<b>Letter No.</b>	GC309681
<b>Previous damage / Accident</b>	None detectable	<b>Repainting</b>	None detectable
<b>Inspection conditions</b>	sufficient	<b>Lifting equipment / pit</b>	yes
<b>Test drive</b>	Not performed	<b>Engine function test</b>	Performed
<b>Manufacturer key number/ type code number</b>	0603 / CLD 01754		
<b>Emission standard</b>	EURO6;WLTP;AP;PI/CI; M, N1 I	<b>Fine dust sticker</b>	
<b>Permitted total weight</b>	2,250 kg	<b>Empty weight</b>	

## Tyres

### Mounted tyres

#	Tyre size	Type of tyre	Manufacturer	Tread depth
1)	255/40 R20 101V	Summer tyres on Light alloy	Pirelli	6mm / 6mm
2)	255/40 R20 101V	Summer tyres on Light alloy	Pirelli	6mm / 6mm

### Additional tyres

#	Tyre size	Type of tyre	Manufacturer	Tread depth
1)	235/50 R19 103H	Winter tyres on Light alloy	Pirelli	6mm / 6mm
2)	235/50 R19 103H	Winter tyres on Light alloy	Pirelli	6mm / 6mm

### Replacement

Typ	Tyre size	Type of tyre	Manufacturer	Tread depth
	Tirefit	Expiration date 03/2025		

**Legend:** Tread depth information for tires on the left is in the first place, for tires on the right is in the second place on the axle in the direction of travel

## Equipment

### Standard equipment

- Airbag for driver and front passenger including knee airbag on the driver's side
- Permanent all-wheel drive 4MOTION
- App-Connect including App-Connect Wireless for Apple CarPlay and Android Auto
- Hill descent assistant
- Chrome applications on mirror adjustment, window lifter switches, door handles
- diesel particulate filter
- tachometer
- Parking assistance
- Electronic stabilization program with counter-steering support
- Automatic headlight switching with LED daytime running lights
- Light Assist high beam control
- Pedestrian detection
- Transmission: 7-speed DSG
- Rear window wiper
- Interior mirror automatically dimming
- License plate lighting in LED technology
- Instrument cluster with electronic speedometer
- Front headrests
- LED matrix headlights
- Light in the front footwell
- Center armrest at the front, height and length adjustable, with storage box and air vents at the rear
- Emergency call service
- Pedals and footrest in brushed stainless steel
- Radio accessories: 8 speakers
- Tire pressure monitoring indicator
- Drawers under the front seats
- Seat belts: Three-point automatic seat belts in the front with height adjustment and belt tensioner
- Seats: Rear seat bench asymmetrically split
- Seats: Front seats with height adjustment
- socket, 12-volt
- Body-colored bumpers with "R-Line" styling
- First aid kit, warning triangle and safety vest
- Electronic immobilizer
- Central locking without safe security, with radio remote control, and 2 radio keys
- Airbag: Head airbag system for front and rear passengers including front side airbags
- 30-color ambient lighting
- Automatic distance control ACC (DSG)
- Exterior mirrors electrically adjustable and heated
- Brake light, third
- Roof rails black
- Decorative inlays "Carbon Grey"
- Display: Digital Cockpit Pro, multi-color, various info profiles selectable
- Electronic parking brake including auto-hold function
- Driving assistant "Travel Assist" and lane keeping assistant "Lane Assist"
- Driving profile selection
- Electric windows front and rear
- Front windscreen in laminated safety glass, heat and sound insulating
- Rear window heated
- Rear spoiler in R-styling
- ISOFIX anchorage points, also for i-Size child seats
- Air Care Climatronic air conditioning system
- Headrests (3) rear
- LED reading lights 2 front and 2 rear
- Steering wheel: Multifunction sports steering wheel in leather, heated, with touch controls and shift paddles
- Fatigue detection
- Non-smoking version
- Package: Winter
- Upholstery: Cloth
- Rain sensor
- Leather gearshift knob
- Electromechanical power steering
- Seats: Passenger seat backrest completely foldable
- Seats: Lumbar supports in front
- Seats: Top comfort seats in the front
- Start-stop system with brake energy recovery
- Power socket: 2 USB-C ports at the front
- Textile floor mats front and rear with decorative stitching in grey
- Green thermal insulation glazing, side and rear

### Extra equipment

- Exterior mirrors electrically adjustable, folding, heated, ambient lighting, passenger mirror lowering
- Paint finish: metallic
- Anti-theft alarm system with safe security (anti-theft alarm system with interior monitoring, backup horn and tow-away protection, central locking with safe security, radio remote control and 2 radio folding keys)
- Mesh partition



- "Discover Pro" navigation system including "Streaming & Internet" (App-Connect including App-Connect Wireless for Apple CarPlay and Android Auto, DAB+ digital radio reception, 23.4 cm TFT touchscreen with gesture control, FM radio and diversity antenna, RDS, MP3 playback, 2 USB-C ports, 4 x 20 watts of power, map with 2D display, "Comfort" telephone interface connectable via Bluetooth, wireless charging, traffic sign recognition, voice control, points of interest, We Connect Plus including We Connect free for 3 years)
- Wheels: Light alloy (4) "Suzuka" 8.5 J x 20, Volkswagen R (in black - AirStop tires 255/40 R 20 - wheel locks with extended theft protection)
- Wheels: Winter wheels (4) (additional), light alloy "Auckland" 7 J x 19 painted in Sterling Silver (winter tires 235/50 R 19 H - onboard tool kit and jack)
- Package: "Black Style" design package (four "Valencia" 8.5 J x 19 alloy wheels in black, 255/45 R 19 Airstop tires, optimized for low rolling resistance; black exterior mirror housings; tinted rear side windows and rear window, approximately 90% light-absorbing; body-colored bumpers with "R-Line" styling)
- Package: Sports package in conjunction with the "Black Style" exterior design package (progressive steering - sports suspension)
- Wheels: Tire Mobility Set (12 V compressor and tire sealant)
- Power socket: 2 USB-C ports in the front (1 USB-C charging socket on the rear center console)

## Brief expert findings

Documents submitted	At the time of the inspection, the registration certificate Part 2 (letter) was available, but the registration certificate Part 1 (certificate) was not. (Copy)
VIN comparison	The vehicle identification number (VIN) was read from the vehicle and its conformity with the submitted documents was verified during the inspection by the undersigned.
Inspection	The inspection conditions were sufficient for the assessment of the vehicle. Lifting equipment and a pit were available for examining the vehicle.
Test drive	No test drive/maneuvering was carried out during the inspection of the vehicle.
Engine function test	An engine test run was performed.

## Value reducing factors

No.	Component group	Description
1	Equipment	Tirefit filler - Expired - Replace
2	Wing mirror - right side	Cap - Scratched - Smart repair
3	Roof	Roof - dent(s) - Smooth repair work
4	Wheel / tyres	Alloy rim - front right side - Scratched - Loss in value

## Wear and tear

No.	Component group	Description
1	Vehicle glazing	Windscreen - Stone chips - No deduction
2	Bonnet	Bonnet - Stone chips - No deduction
3	Front bumper	Front bumper - Stone chips - No deduction
4	Interior	Interior - Scratch(es) - No deduction
5	Rear bumper	Rear bumper - Scratch(es) - No deduction

The vehicle shows signs of wear commensurate with its age and use.



## Order/Scope of order

The order was placed to prepare a sales report for the vehicle described. This includes the following:

- Description of core relevant information about the vehicle
- Documentation of equipment features  
*(Delivery by third-party service providers)*
- Documentation of damage, defects, missing parts
- Documentation of previous damage, unrepaired previous damage, repainting
- a brief visual or functional inspection of the equipment details if possible.  
*(Functional tests of driver assistance systems are not included in the scope of services!)*
- a photo documentation of the vehicle

## Basis for the order

This product is based on the Alphabet Fuhrpark GmbH guidelines for vehicle returns and valuations. The expert makes the explicit findings in each individual case objectively within the framework of the specified standards based on his or her own expertise.

The vehicle inspection takes place in a disassembled state.

Damage or defects that can only be detected during disassembly/diagnosis work or through advanced knowledge remain within the scope of the prognosis risk. An extended risk exists for concealed defects caused by fraudulent deception and not identifiable by the expert.

Damage or defects resulting from normal use or wear and tear of the vehicle will be accepted according to the applicable standard.

There was no explicit identification or monetary consideration of the expected features within the product.

Features which in their nature and severity slightly exceed normal use but do not constitute unacceptable damage will be documented and identified under signs of use if necessary.

Damage or defects that can no longer be attributed to normal use or wear and tear according to the underlying standard are listed in the product under value-reducing factors.

Depending on the product specification, a monetary ID can be provided. If this takes place, the costs can be 100% d or pro rata depending on the vehicle's age and mileage.

## Previous damages

Apparently, no repaired previous damage could be found on the vehicle.





ALPHABET

Figure 1: Diagonal front (left)



ALPHABET

Figure 2: Diagonal front (right)



ALPHABET

Figure 3: Diagonal rear (left)



ALPHABET

Figure 4: Diagonal rear (right)



Figure 5: Interior - front



Figure 6: Interior - rear





Figure 7: Instrument cluster



Figure 8: Instrument panel



Figure 9: Interior 360° view



Figure 10: Cargo area

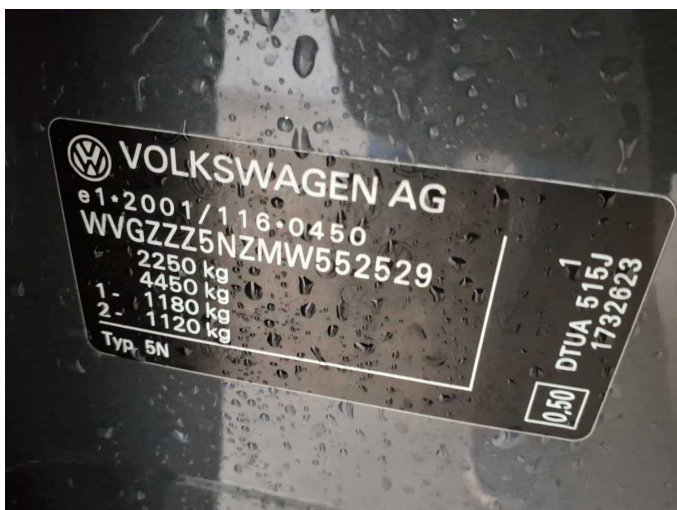

Figure 11: VIN



Figure 12: Mounted tyres



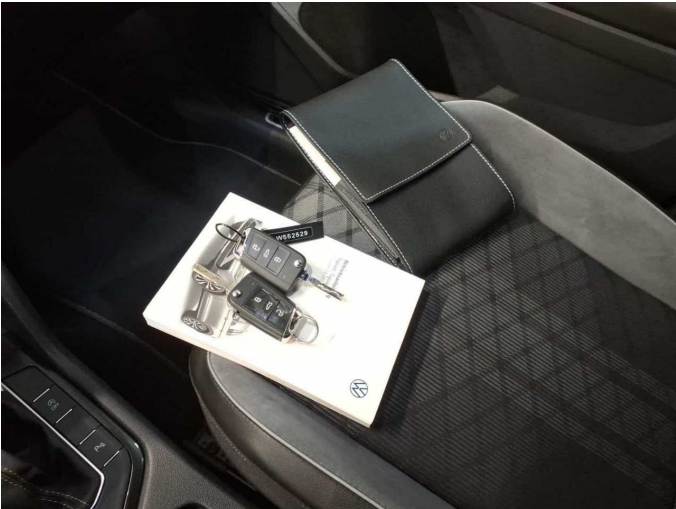

Figure 13: Documents

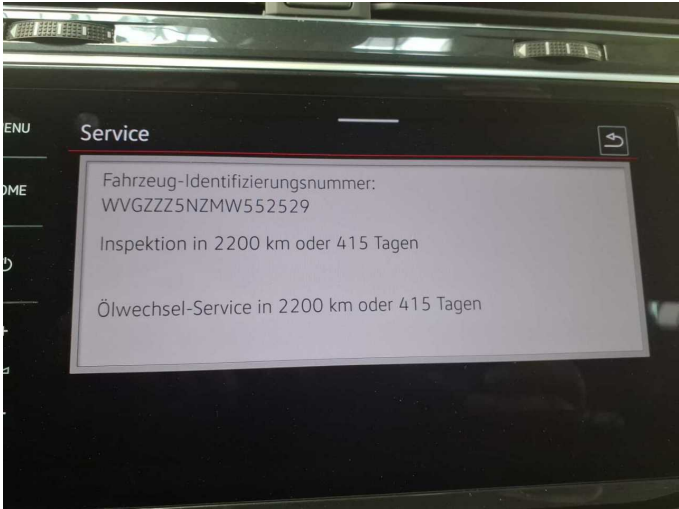

Figure 14: Documents



Figure 15: Additional tyres

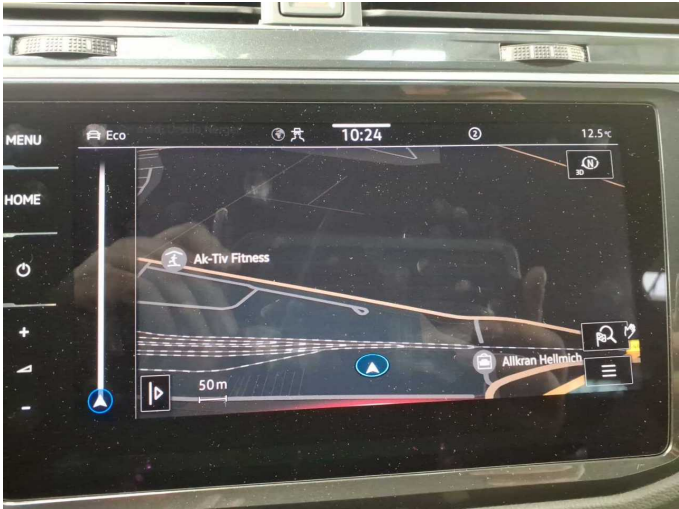

Figure 16: Navigation



Figure 17: Misc.



Figure 18: Misc.





Figure 19: Misc.



Figure 20: Misc.



Figure 21: Misc.



Figure 22: Misc.



Figure 23: Misc.



Figure 24: Misc.





Figure 25: Misc.



Figure 26: Misc.



Figure 27: Misc.



Figure 28: Misc.



Figure 29: Misc.

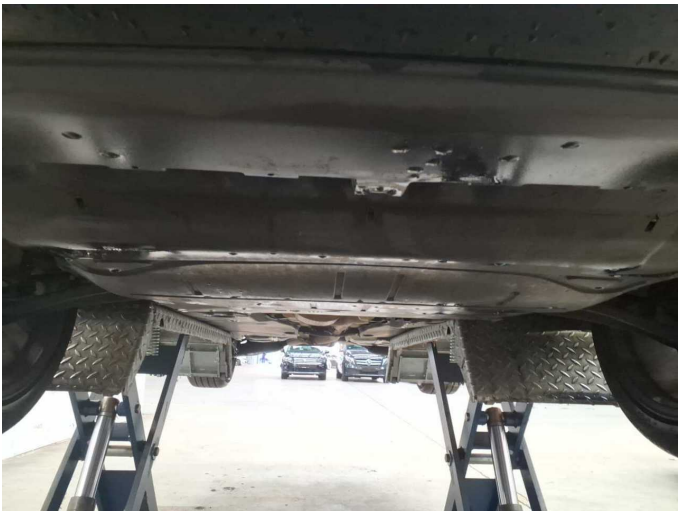

Figure 30: Misc.





**Damage 1:** Equipment: Tirefit filler - Expired - Replace



**Damage 2:** Wing mirror - right side: Cap - Scratched - Smart repair



**Damage 2:** Wing mirror - right side: Cap - Scratched - Smart repair

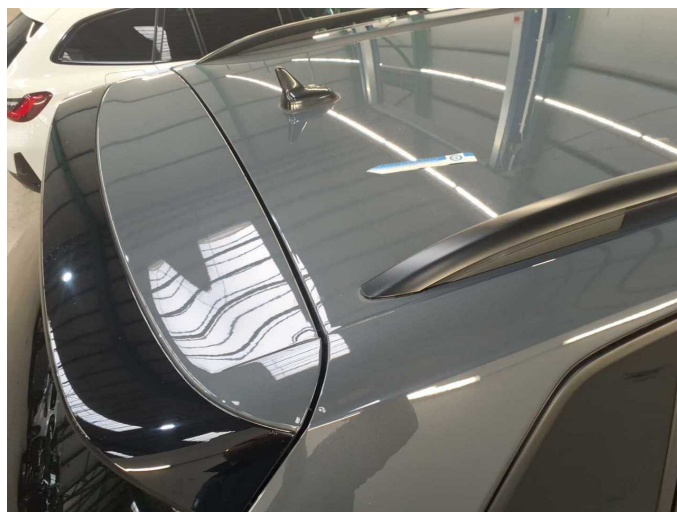

**Damage 3:** Roof: Roof - dent(s) - Smooth repair work



**Damage 3:** Roof: Roof - dent(s) - Smooth repair work



**Damage 4:** Wheel / tyres: Alloy rim - front right side - Scratched - Loss in value





**Damage 4:** Wheel / tyres: Alloy rim - front right side - Scratched - Loss in value



# Wartungshistorie

(gemäß Auftraggeber Informationen)

Fahrgestellnummer: WVGZZZ5NZMW552529

Hersteller / Modell: VOLKSWAGEN VW Tiguan 2.0 TDI SCR 4MOTION DSG R-Line

Datum	KM-Stand	Beschreibung
09.05.2025	103.373	Motoröl b. Wartung
19.11.2024	90.316	Kraftstofffilter ern; Luftfiltereinsatz ern; Motoröl b. Wartung; Ölfilter ern; Regelwartungsdienst; Systemtest/Eigendiagnose; Wartung Sonstiges
11.07.2024	82.902	HU + AU
04.06.2024	75.422	Systemtest/Eigendiagnose
26.09.2023	61.591	Bremse Sonstiges; Bremsflüssigkeit; Bremsflüssigkeit ern; Bremsklötze vorne; Bremsscheiben vorne; Getriebeöl ern/prüfen; Motoröl b. Wartung; Ölfilter ern; Ölwechsel - Hinterachse; Regelwartungsdienst; Wartung Sonstiges
13.03.2023	44.059	Bremse Sonstiges; Bremsklötze hinten; Bremsscheiben hinten
03.08.2022	30.057	Motoröl b. Wartung; Ölfilter ern; Regelwartungsdienst; Wartung Sonstiges