



Expertise

Protocol number: 41179667
Order No. / Reference: 25120216
Inspection date: 22 Aug 2025

Manufacturer: Volkswagen
VIN: WVGZZZ5NZMW405827

Model: Tiguan 1.4 eHybrid OPF DSG Life



Vehicle details	
Manufacturer / Type / Model / Equipment	
Volkswagen Tiguan 1.4 eHybrid OPF DSG Life	
Vehicle Identification number	WVGZZZ5NZMW405827
Mileage (Read)	38,090 km
First registration	19 Aug 2021
Number of holders	1
Next periodical technical inspection	10/2026
(Report not on hand)	
Power / Engine displacement	110 kw / 1,395 ccm
Fuel type / Cylinder	Hybr.B/E ext. edition / 4
Gearbox / Number of gears	Automatic / 6
Type of drive	Front drive
Type of vehicle	SUV
Colour / colour code	uranograu Uni (I7F)
Doors / Seats	5 / 5
Upholstery type	Cloth
Colour of upholstery	Grey-Black



Vehicle details

Maintenance booklet / proof	digital proof / incomplete	Next maintenance in	-35 Tag(e)
Last maintenance on / at	07/2024 at 26,890 km		
Key is / should be	2 / 2	FZG documents	ZB#2 (B) was available (copy), ZB#1 (S) was not available
		Letter No.	GC261635
Previous damage / Accident	Detectable	Repainting	Detectable
Inspection conditions	sufficient	Lifting equipment / pit	yes
Test drive	Not performed	Engine function test	Performed
Manufacturer key number/ type code number	0603 / CNC 00061		
Emission standard	EURO6;WLTP;AP;PI/CI; M, N1 I	Fine dust sticker	
Permitted total weight	2,350 kg	Empty weight	

Tyres

Mounted tyres

#	Tyre size	Type of tyre	Manufacturer	Tread depth
1)	215/65 R17 99V	Summer tyres on Light alloy	Hankook	5mm / 5mm
2)	215/65 R17 99V	Summer tyres on Light alloy	Hankook	6mm / 6mm

Additional tyres

#	Tyre size	Type of tyre	Manufacturer	Tread depth
1)	215/65 R17 99H	Winter tyres on Light alloy	Pirelli	5mm / 5mm
2)	215/65 R17 99H	Winter tyres on Light alloy	Pirelli	7mm / 7mm

Replacement

Typ	Tyre size	Type of tyre	Manufacturer	Tread depth
	Tirefit	Expiration date 03/2025		

Legend: Tread depth information for tires on the left is in the first place, for tires on the right is in the second place on the axle in the direction of travel

Equipment

Standard equipment

- Airbag for driver and front passenger including knee airbag on the driver's side
- Automatic distance control ACC (DSG)
- Roof rails black
- tachometer
- e-Sound
- Electromechanical brake booster
- Electronic stabilization program with counter-steering support
- Electric windows front and rear
- Front windscreen in laminated safety glass, heat and sound insulating
- Rear window heated
- Interior mirror automatically dimming
- License plate lighting in LED technology
- Instrument cluster with electronic speedometer
- Front headrests
- LED reading lights 2 front and 2 rear
- Manual headlight range adjustment
- Fatigue detection
- Non-smoking version
- Gasoline particulate filter
- Radio "Ready 2 Discover" incl. "Streaming & Internet"
- Rain sensor
- Wheels: Light alloy (4) "Tulsa" 7 J x 17
- Wheels: Tire Mobility Set
- Drawers under the front seats
- Seat belts: Three-point automatic seat belts in the front with height adjustment and belt tensioner
- Seats: Lumbar supports in front
- Seats: Front seats with height adjustment
- Start-stop system with brake energy recovery
- Power socket: 2 USB-C ports at the front
- Electronic immobilizer
- Central locking without safe security, with radio remote control, and 2 radio keys
- Airbag: Head airbag system for front and rear passengers including front side airbags
- Brake light, third
- Display: Digital Cockpit Pro, multi-color, various info profiles selectable
- Parking assistance
- Electronic parking brake including auto-hold function
- Automatic headlight switching with LED daytime running lights
- Light Assist high beam control
- Pedestrian detection
- Transmission: 6-speed DSG
- Rear window wiper
- ISOFIX anchorage points, also for i-Size child seats
- Air Care Climatronic air conditioning system
- Headrests (3) rear
- Paint finish: Uni
- Light in the front footwell
- Front center armrest
- Mains charging cable for household socket
- Emergency call service
- Upholstery: Cloth
- Radio accessories: 8 speakers
- Tire pressure monitoring indicator
- Wheels: Tires 215/65 R 17, rolling resistance class A
- Leather gearshift knob
- Electromechanical power steering
- Seats: Passenger seat backrest completely foldable
- Seats: Comfort seats in the front
- Seats: Rear seat bench asymmetrically split
- Lane keeping assistant "Lane Assist"
- socket, 12-volt
- First aid kit, warning triangle and safety vest
- Green thermal insulation glazing, side and rear

Extra equipment

- All-weather floor mats
- Exterior mirrors electrically adjustable, folding, heated, ambient lighting, passenger mirror lowering
- LED matrix headlights (LED matrix headlights with LED daytime running lights and cornering lights - dynamic headlight range adjustment, with dynamic cornering lights - bad weather lights and cornering lights)
- Folding trailer hitch (electric release)
- Anti-theft alarm system with safe security (anti-theft alarm system with interior monitoring, backup horn and tow-away protection, central locking with safe security, radio remote control and 2 radio folding keys)
- Steering wheel: Multifunction steering wheel in leather, heated, with shift paddles



- "Discover Media" navigation system including "Streaming & Internet" (20.3 cm TFT touchscreen - FM radio reception - Dual tuner with phase diversity for optimal radio reception - Radio Data System (RDS) - Radio station logos - MP3 playback - USB-C interface with Apple compatibility - 4 x 20 watts output power - Map with 2D display - 3-way tone control - Telephone interface - Traffic sign recognition - Special destinations - DAB+ digital radio reception)
- Package: "Easy Open & Close" with Safe Security ("Easy Open & Close" - tailgate with sensor-controlled opening and closing, with remote unlocking - keyless locking and starting system "Keyless Access" with Safe Security)
- Package: Winter (automatically heated windscreen washer nozzles - heated front seats)
- Panoramic tilt/slide roof with rear panoramic roof

Brief expert findings

Documents submitted	At the time of the inspection, the registration certificate Part 2 (letter) was available, but the registration certificate Part 1 (certificate) was not. (Copy)
VIN comparison	The vehicle identification number (VIN) was read from the vehicle and its conformity with the submitted documents was verified during the inspection by the undersigned.
Inspection	The inspection conditions were sufficient for the assessment of the vehicle. Lifting equipment and a pit were available for examining the vehicle.
Test drive	No test drive/maneuvering was carried out during the inspection of the vehicle.
Engine function test	An engine test run was performed.

Value reducing factors

No.	Component group	Description
1	Equipment	Tirefit filler - Expired - Replace
2	Door - front left side	Door edge - Scratch(es) - Smart repair
3	Mudguard - left side	Wheel well extension - Soiled - Clean
4	Roof	Roof - dent(s) - Smooth repair work
5	Bonnet	Bonnet - dent(s) - Smooth repair work
6	Boot lid / rear door	Boot lid - dent(s) - Smooth repair work
7	Wing mirror - right side	Cap - Scratch(es) - Paint
8	Wheel / tyres	Alloy rim - front right side - Scratch(es) - Loss in value
9	Door - rear left side	Door - Scratch(es) - Smart repair
10	Interior	Boot cover / roller cover - Damaged - Replace
11	Misc.	Inspection / maintenance - Due - Perform
12	Rear bumper	Rear bumper - Scratch(es) - Paint
13	Door - rear right side	Door (Wellig) - Unprofessionally repaired - Repair and paint
14	Side panel - rear right side	Side panel (Wellig) - Unprofessionally repaired - Repair and paint

Wear and tear

No.	Component group	Description
1	Boot lid / rear door	Rear spoiler - dent(s) - No deduction
2	Vehicle glazing	Windscreen - Stone chips - No deduction
3	Door - front right side	Brightware - lower - Scratch(es) - No deduction
4	Sill - right side	Sill - dent(s) - No deduction
5	Trim / covers	Door trim - rear right side - Scratch(es) - No deduction
6	Door - rear left side	Door edge - Scratch(es) - No deduction
7	Rear bumper	Spoiler - Scratch(es) - No deduction

The vehicle shows signs of wear commensurate with its age and use.



Previous damages

No.	Previous damage	Extent of damage (Net)
1	Side right, not professionally repaired	

Repainting

No.	Repainting
1	Roof rail - right side
2	Side panel - rear right side, Door - rear right side, Unprofessionally carried out

Paint coat thickness measurement

Roof rail - right side	167 µm	Side panel - rear right side	272 µm
Door - rear right side	252 µm		

Order/Scope of order

The order was placed to prepare a sales report for the vehicle described. This includes the following:

- Description of core relevant information about the vehicle
- Documentation of equipment features
(Delivery by third-party service providers)
- Documentation of damage, defects, missing parts
- Documentation of previous damage, unrepaired previous damage, repainting
- a brief visual or functional inspection of the equipment details if possible.
(Functional tests of driver assistance systems are not included in the scope of services!)
- a photo documentation of the vehicle

Basis for the order

This product is based on the Alphabet Fuhrpark GmbH guidelines for vehicle returns and valuations. The expert makes the explicit findings in each individual case objectively within the framework of the specified standards based on his or her own expertise.

The vehicle inspection takes place in a disassembled state.

Damage or defects that can only be detected during disassembly/diagnosis work or through advanced knowledge remain within the scope of the prognosis risk. An extended risk exists for concealed defects caused by fraudulent deception and not identifiable by the expert.

Damage or defects resulting from normal use or wear and tear of the vehicle will be accepted according to the applicable standard.

There was no explicit identification or monetary consideration of the expected features within the product.

Features which in their nature and severity slightly exceed normal use but do not constitute unacceptable damage will be documented and identified under signs of use if necessary.

Damage or defects which, according to the underlying standard, can no longer be attributed to normal use or wear and tear are listed in the product under "Depreciating Factors".

Depending on the product specification, a monetary ID can be provided. If this takes place, the costs can be 100% d or pro rata depending on the vehicle's age and mileage.

Previous damages

An unprofessionally repaired previous damage was found at the vehicle.



Figure 1: Diagonal front (left)



Figure 2: Diagonal front (right)



Figure 3: Diagonal rear (left)



Figure 4: Diagonal rear (right)



Figure 5: Interior - front



Figure 6: Interior - rear



Figure 7: Instrument cluster



Figure 8: Instrument panel



Figure 9: interior 360° view



Figure 10: Cargo area

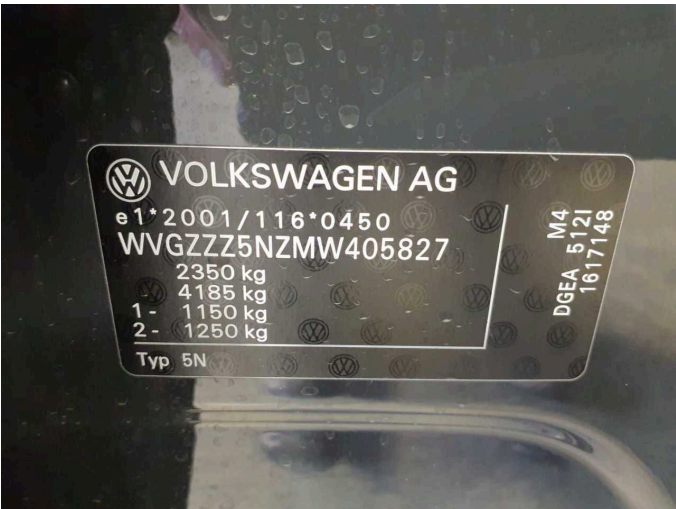

Figure 11: VIN



Figure 12: Mounted tyres

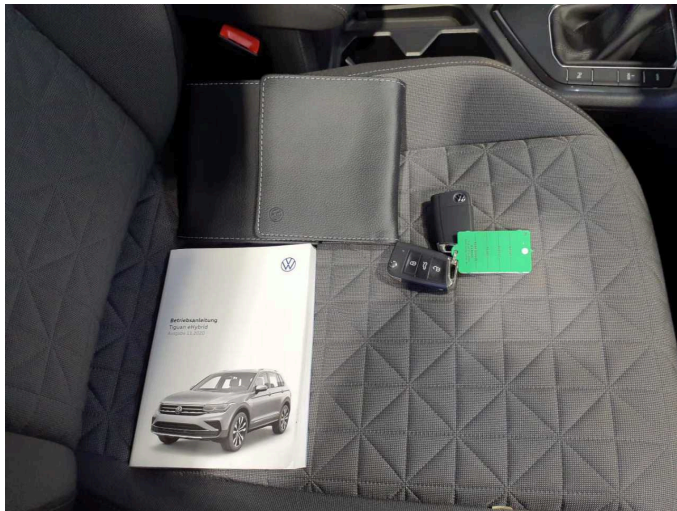

Figure 13: Documents



Figure 14: Additional tyres



Figure 15: Navigation



Figure 16: Misc.



Figure 17: Misc.



Figure 18: Misc.



Figure 19: Misc.



Figure 20: Misc.



Figure 21: Misc.



Figure 22: Misc.



Figure 23: Misc.



Figure 24: Misc.



Figure 25: Misc.

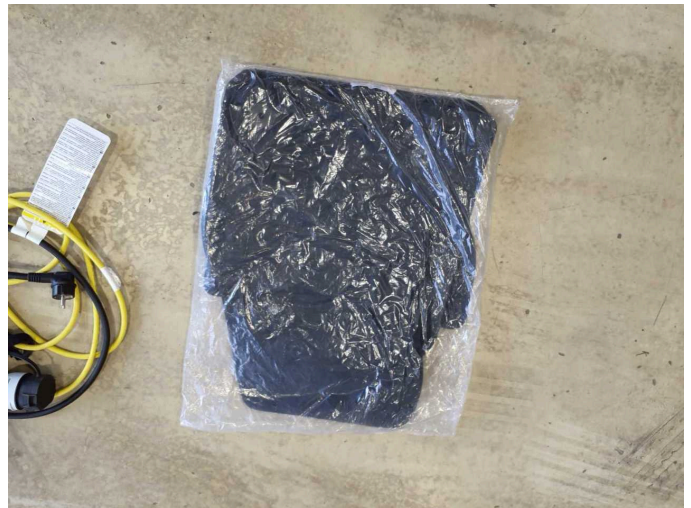

Figure 26: Misc.



Damage 1: Equipment: Tirefit filler - Expired - Replace



Damage 2: Door - front left side: Door edge - Scratch(es) - Smart repair



Damage 2: Door - front left side: Door edge - Scratch(es) - Smart repair



Damage 2: Door - front left side: Door edge - Scratch(es) - Smart repair



Damage 2: Door - front left side: Door edge - Scratch(es) - Smart repair



Damage 3: Mudguard - left side: Wheel well extension - Soiled - Clean



Damage 3: Mudguard - left side: Wheel well extension - Soiled - Clean



Damage 4: Roof: Roof - dent(s) - Smooth repair work



Damage 4: Roof: Roof - dent(s) - Smooth repair work



Damage 4: Roof: Roof - dent(s) - Smooth repair work



Damage 5: Bonnet: Bonnet - dent(s) - Smooth repair work



Damage 5: Bonnet: Bonnet - dent(s) - Smooth repair work



Damage 5: Bonnet: Bonnet - dent(s) - Smooth repair work

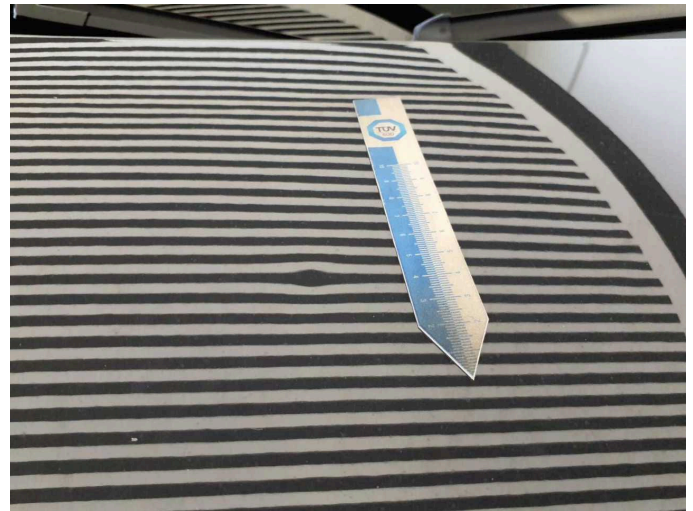

Damage 5: Bonnet: Bonnet - dent(s) - Smooth repair work

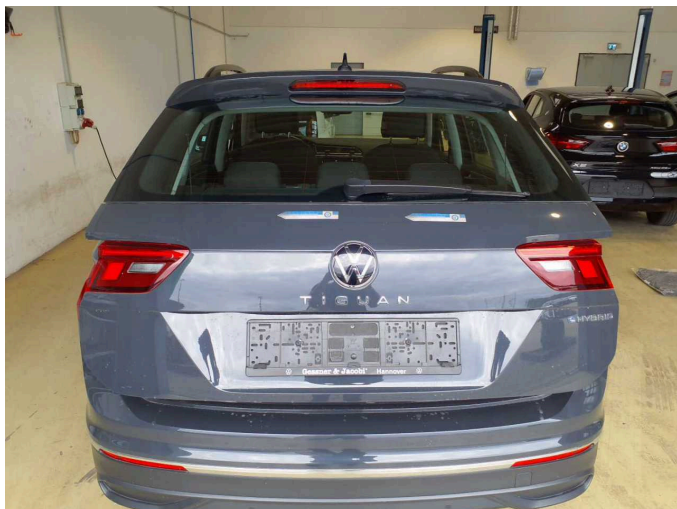

Damage 6: Boot lid / rear door: Boot lid - dent(s) - Smooth repair work

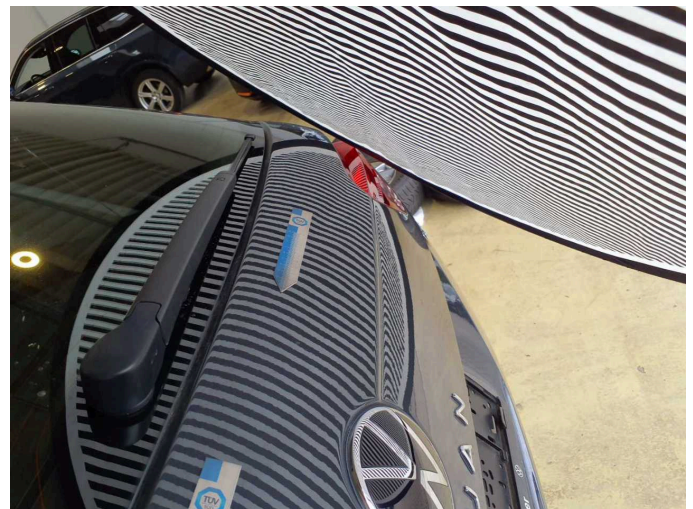

Damage 6: Boot lid / rear door: Boot lid - dent(s) - Smooth repair work



Damage 6: Boot lid / rear door: Boot lid - dent(s) - Smooth repair work



Damage 6: Boot lid / rear door: Boot lid - dent(s) - Smooth repair work

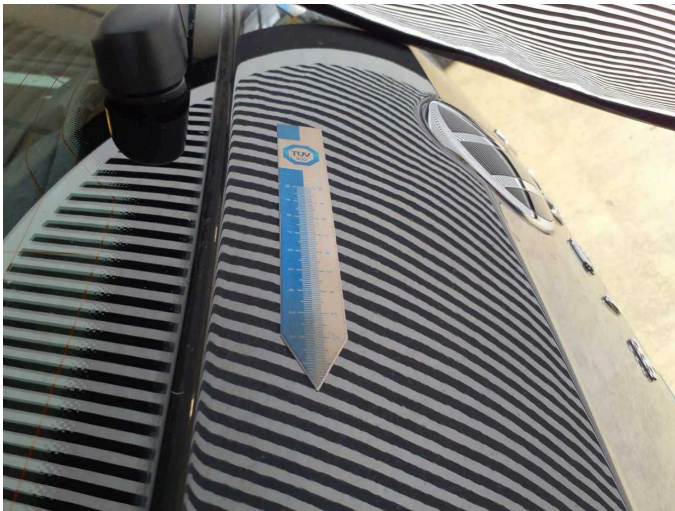

Damage 6: Boot lid / rear door: Boot lid - dent(s) - Smooth repair work



Damage 7: Wing mirror - right side: Cap - Scratch(es) - Paint



Damage 7: Wing mirror - right side: Cap - Scratch(es) - Paint



Damage 8: Wheel / tyres: Alloy rim - front right side - Scratch(es) - Loss in value

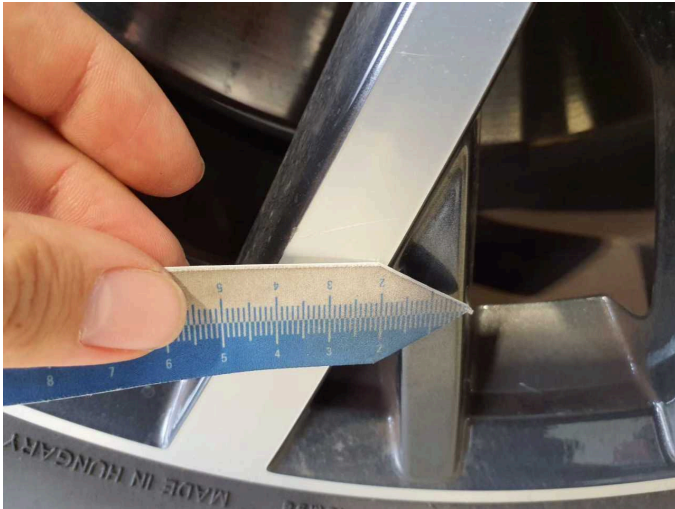

Damage 8: Wheel / tyres: Alloy rim - front right side - Scratch(es) - Loss in value

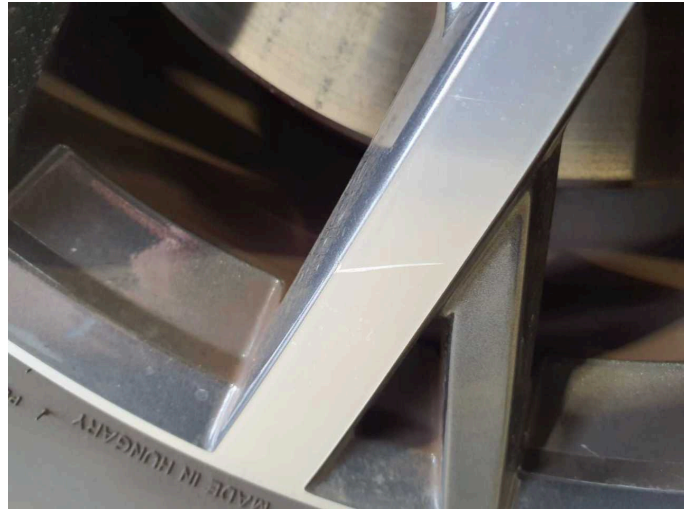

Damage 8: Wheel / tyres: Alloy rim - front right side - Scratch(es) - Loss in value



Damage 9: Door - rear left side: Door - Scratch(es) - Smart repair



Damage 9: Door - rear left side: Door - Scratch(es) - Smart repair



Damage 10: Interior: Boot cover / roller cover - Damaged - Replace



Damage 10: Interior: Boot cover / roller cover - Damaged - Replace



Damage 11: Misc.: Inspection / maintenance - Due - Perform



Damage 12: Rear bumper: Rear bumper - Scratch(es) - Paint



Damage 12: Rear bumper: Rear bumper - Scratch(es) - Paint

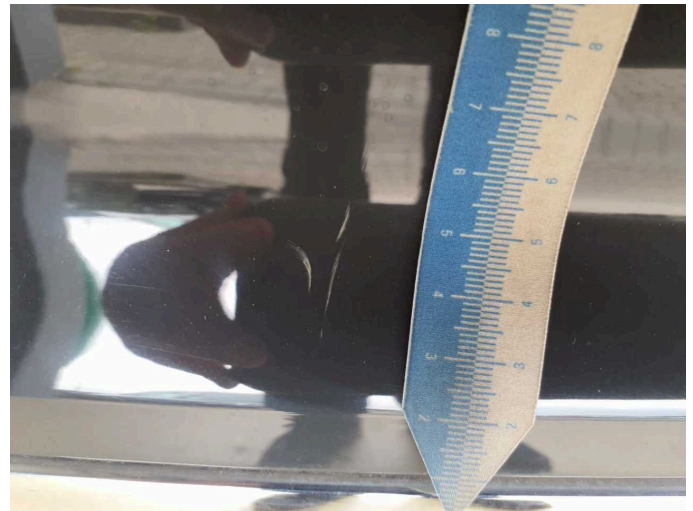

Damage 12: Rear bumper: Rear bumper - Scratch(es) - Paint

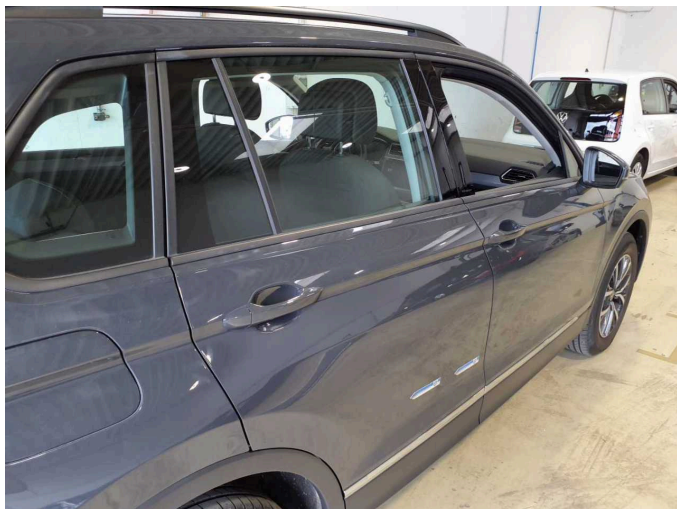

Damage 13: Door - rear right side: Door (Wellig) - Unprofessionally repaired - Repair and paint

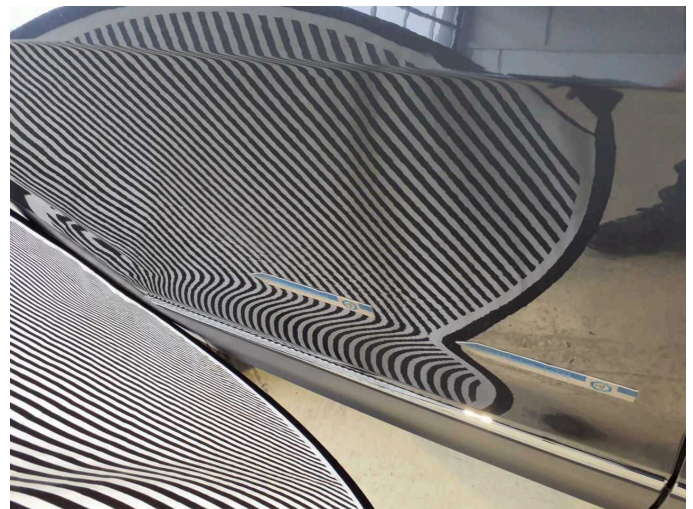

Damage 13: Door - rear right side: Door (Wellig) - Unprofessionally repaired - Repair and paint

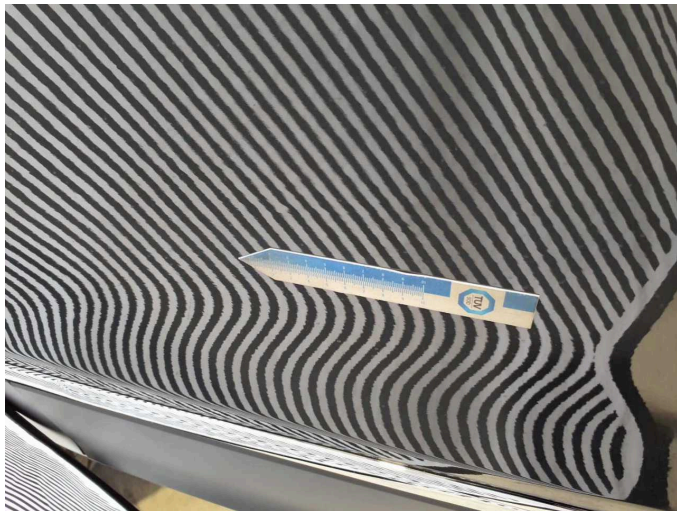

Damage 13: Door - rear right side: Door (Wellig) - Unprofessionally repaired - Repair and paint

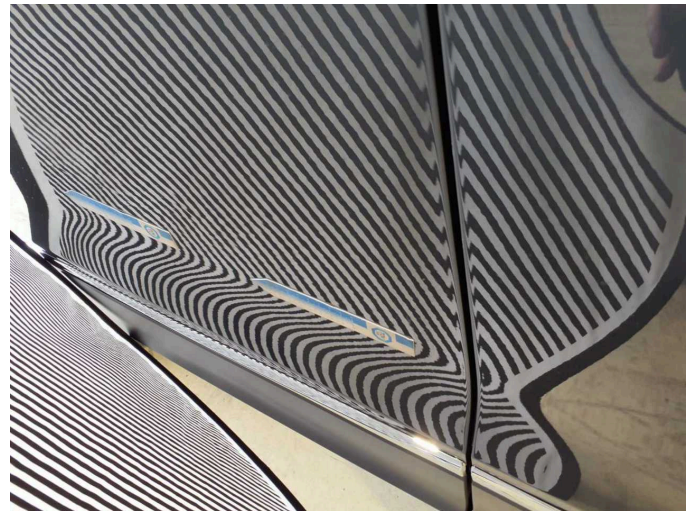

Damage 13: Door - rear right side: Door (Wellig) - Unprofessionally repaired - Repair and paint

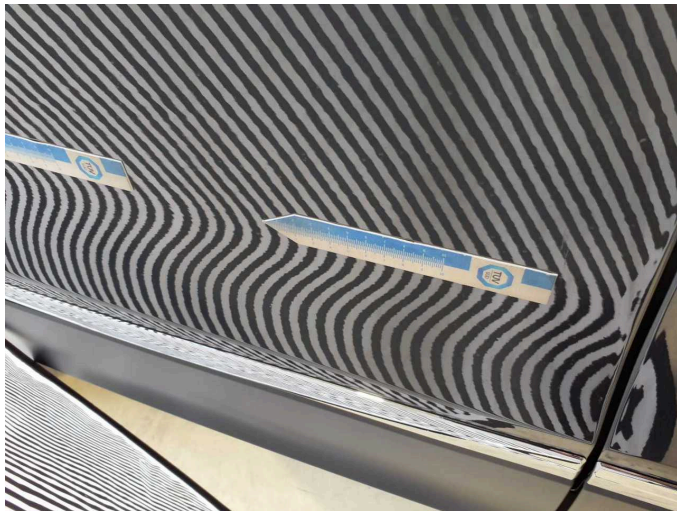

Damage 13: Door - rear right side: Door (Wellig) - Unprofessionally repaired - Repair and paint



Damage 14: Side panel - rear right side: Side panel (Wellig) - Unprofessionally repaired - Repair and paint



Damage 14: Side panel - rear right side: Side panel (Wellig) - Unprofessionally repaired - Repair and paint



Damage 14: Side panel - rear right side: Side panel (Wellig) - Unprofessionally repaired - Repair and paint



Damage 14: Side panel - rear right side: Side panel (Wellig) - Unprofessionally repaired - Repair and paint



Wear and tear 7: Rear bumper: Spoiler - Scratch(es) - No deduction



Wear and tear 7: Rear bumper: Spoiler - Scratch(es) - No deduction

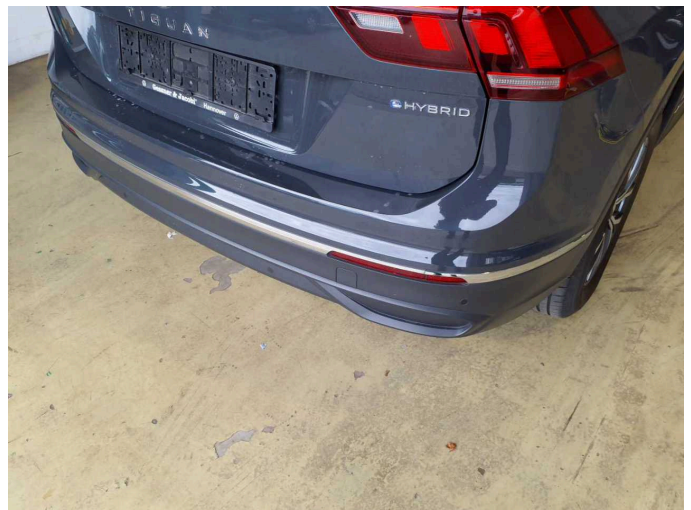

Wear and tear 7: Rear bumper: Spoiler - Scratch(es) - No deduction



Wear and tear 7: Rear bumper: Spoiler - Scratch(es) - No deduction



Wear and tear 7: Rear bumper: Spoiler - Scratch(es) - No deduction



Repainting 1: Roof rail - right side



Repainting 1: Roof rail - right side

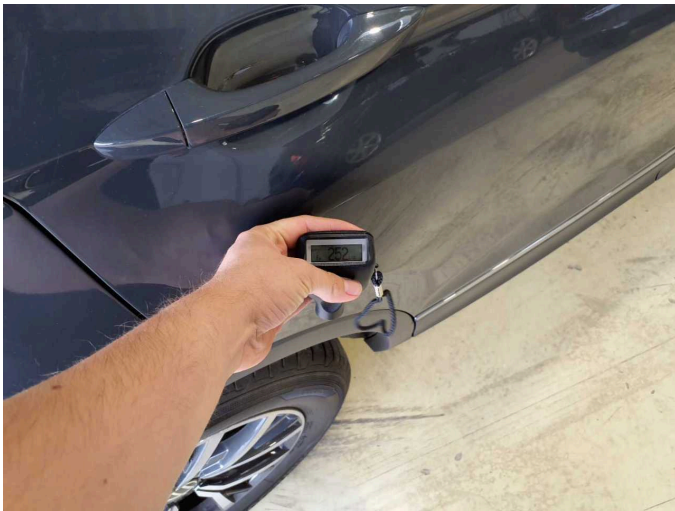

Repainting 2: Side panel - rear right side, Door - rear right side



Repainting 2: Side panel - rear right side, Door - rear right side

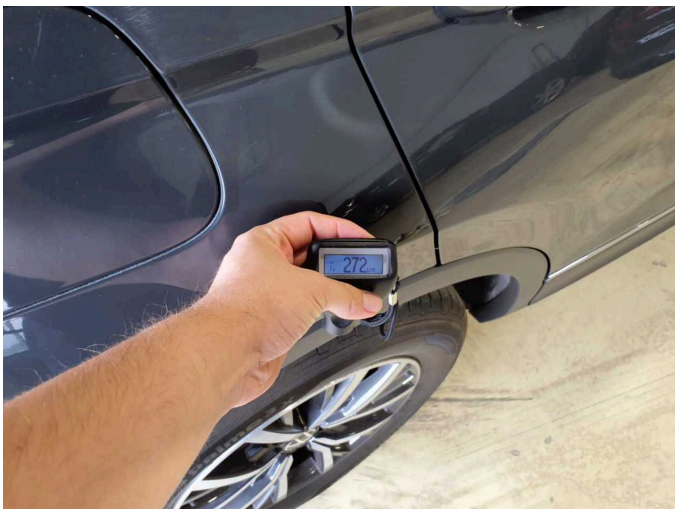

Repainting 2: Side panel - rear right side, Door - rear right side



Repainting 2: Side panel - rear right side, Door - rear right side



Wartungshistorie

(gemäß Auftraggeber Informationen)

Fahrgestellnummer: WVGZZZ5NZMW405827

Hersteller / Modell: VOLKSWAGEN VW Tiguan 1.4 eHybrid OPF DSG Life

Datum	KM-Stand	Beschreibung
10.10.2024	31.293	AU
15.07.2024	26.890	Motoröl b. Wartung; Ölfilter ern; Ölwechsel; Wartung Sonstiges
19.07.2023	19.866	Bremsflüssigkeit; Bremsflüssigkeit ern; Motoröl b. Wartung; Ölfilter ern; Regelwartungsdienst; Wartung Sonstiges
29.08.2022	9.957	Motoröl b. Wartung; Ölfilter ern; Ölwechsel; Wartung Sonstiges