



Expertise

Protocol number: 41227807
Order No. / Reference: 25122423
Inspection date: 26 Aug 2025

Manufacturer: Volkswagen	Model: Tiguan 2.0 TDI SCR 4MOTION DSG Life
VIN: WVGZZZ5NZMW009216	



Vehicle details	
Manufacturer / Type / Model / Equipment	
Volkswagen Tiguan 2.0 TDI SCR 4MOTION DSG Life	
Vehicle Identification number	WVGZZZ5NZMW009216
Mileage (Read)	164,720 km
First registration	23 Nov 2020
Number of holders	1
Power / Engine displacement	110 kw / 1,968 ccm
Fuel type / Cylinder	Diesel / 4
Gearbox / Number of gears	Automatic / 7
Type of drive	All-wheel drive
Type of vehicle	SUV
Colour / colour code	Reflexsilber-metallic (A7W)
Doors / Seats	5 / 5
Upholstery type	Cloth
Colour of upholstery	Black-Grey



Vehicle details

Maintenance booklet / proof	digital proof / complete	Next maintenance in	800 km
Last maintenance on / at	12/2024 at 139,046 km		
Key is / should be	2 / 2	FZG documents	ZB#2 (B) was available (copy), ZB#1 (S) was not available
		Letter No.	FX284051
Previous damage / Accident	Detectable	Repainting	Detectable
Inspection conditions	sufficient	Lifting equipment / pit	yes
Test drive	Not performed	Engine function test	Performed
Manufacturer key number/ type code number	0603 / BZI 03125		
Emission standard	EURO6;WLTP;AP;PI/CI; M, N1 I	Fine dust sticker	
Permitted total weight	2,260 kg	Empty weight	

Tyres

Mounted tyres

#	Tyre size	Type of tyre	Manufacturer	Tread depth
1)	235/55 R18 100V	Summer tyres (with run-flat tyres) on Light alloy	Pirelli	4mm / 4mm
2)	235/55 R18 100V	Summer tyres (with run-flat tyres) on Light alloy	Hankook	5mm / 5mm

Additional tyres

#	Tyre size	Type of tyre	Manufacturer	Tread depth
1)	215/65 R17 99V	Winter tyres on Steel	Goodyear	5mm / 5mm
2)	215/65 R17 99V	Winter tyres on Steel	Goodyear	6mm / 6mm

Replacement

Typ	Tyre size	Type of tyre	Manufacturer	Tread depth
N	145/85 R18 103M	Summer tyres on Steel	Sonstige	5 mm

Legend: Tread depth information for tyres on the left is in the first place, for tyres on the right is in the second place on the axle in the direction of travel



Equipment

Standard equipment

- Airbag for driver and front passenger including knee airbag on the driver's side
- Permanent all-wheel drive 4MOTION
- Hill descent assistant
- Roof rails black
- Parking assistance
- Electronic stabilization program with counter-steering support
- Driving profile selection
- Light Assist high beam control
- Pedestrian detection
- Transmission: 7-speed DSG
- Rear window wiper
- ISOFIX anchorage points, also for i-Size child seats
- Instrument cluster with electronic speedometer
- Front headrests
- Manual headlight range adjustment
- Multifunction display "Premium"
- Non-smoking version
- Upholstery: Cloth
- Radio accessories: 8 speakers
- Tire pressure monitoring indicator
- Leather gearshift knob
- Drawers under the front seats
- Seat belts: Three-point automatic seat belts in the front with height adjustment and belt tensioner
- Seats: Lumbar supports in front
- Seats: Front seats with height adjustment
- Start-stop system with brake energy recovery
- Power socket: 2 USB-C ports at the front
- Electronic immobilizer
- Central locking without safe security, with radio remote control, and 2 radio keys
- Airbag: Head airbag system for front and rear passengers including front side airbags
- Automatic distance control ACC (DSG)
- Brake light, third
- diesel particulate filter
- Electronic parking brake including auto-hold function
- Automatic headlight switching with LED daytime running lights
- Electric windows front and rear
- Front windscreen in laminated safety glass, heat and sound insulating
- Rear window heated
- Interior mirror automatically dimming
- Air Care Climatronic air conditioning system
- Headrests (3) rear
- LED reading lights 2 front and 2 rear
- Front center armrest
- Fatigue detection
- Emergency call service
- Radio "Composition"
- Rain sensor
- Wheels: Light alloy (4) "Frankfurt" 7 J x 18
- Front disc brakes
- Electromechanical power steering
- Seats: Passenger seat backrest completely foldable
- Seats: Comfort seats in the front
- Seats: Rear seat bench asymmetrically split
- Lane keeping assistant "Lane Assist"
- socket, 12-volt
- Textile floor mats front and rear
- Green thermal insulation glazing, side and rear

Extra equipment

- Storage compartments in the roof console
- Folding trailer hitch (electric release)
- Exterior mirrors electrically adjustable, folding, heated, ambient lighting, passenger mirror lowering
- Luggage compartment tray
- Paint finish: metallic
- "Discover Media" navigation system including "Streaming & Internet" (20.3 cm TFT touchscreen - FM radio reception - Dual tuner with phase diversity for optimal radio reception - Radio Data System (RDS) - Radio station logos - MP3 playback - USB-C interface with Apple compatibility - 4 x 20 watts output power - Map with 2D display - 3-way tone control - Telephone interface - Traffic sign recognition - Special destinations - DAB+ digital radio reception)
- Airbag: Side airbag for the outer rear seats (including front side airbags and head airbag system)
- Wirelessly heated windscreen (infrared-reflective, noise-insulating)
- rubber mats
- LED headlights (LED headlights with LED daytime running lights and cornering lights - dynamic headlight range adjustment, with dynamic cornering lights - bad weather lights and cornering lights)
- Package: Business Premium (DSG) (App-Connect incl. App-Connect Wireless for Apple CarPlay and Android Auto - Heated leather multifunction steering wheel with shift paddles - Automatically heated front windshield washer nozzles - Voice control - "Comfort" telephone interface with inductive charging function - Heated front seats)



- Package: Cargo Package "Plus" (luggage net - mesh partition)
 - Package: Driver Assistance Package "Plus" (Travel Assist, Lane Assist, and Emergency Assist - Park Assist including parking aid - Proactive occupant protection system in conjunction with Front Assist - Side Assist lane change assistant and rear traffic exit assistant - Traffic sign recognition)
 - Tire pressure monitoring system
 - Windows: Rear side windows and rear window tinted
- Package: Cargo package including space- and weight-saving spare wheel (230 V socket in the luggage compartment - onboard tool kit and car jack - luggage compartment lighting - luggage compartment floor height adjustable in 2 stages - weight- and space-saving spare wheel)
 - Parking steering assistant "Park Assist" including parking aid
 - Auxiliary heating and ventilation (with radio remote control and timer)

Brief expert findings

Documents submitted	At the time of the inspection, the registration certificate Part 2 (letter) was available, but the registration certificate Part 1 (certificate) was not. (Copy)
VIN comparison	The vehicle identification number (VIN) was read from the vehicle and its conformity with the submitted documents was verified during the inspection by the undersigned.
Inspection	The inspection conditions were sufficient for the assessment of the vehicle. Lifting equipment and a pit were available for examining the vehicle.
Test drive	No test drive/maneuvering was carried out during the inspection of the vehicle.
Engine function test	An engine test run was performed.

Value reducing factors

No.	Component group	Description
1	Door - front right side	Door - Scratch(es) - Smart repair
2	Bonnet	Bonnet - Stone chips - Paint
3	Vehicle glazing	Windscreen - Damaged - Replace

Wear and tear

No.	Component group	Description
1	Side panel - rear right side	Side panel - Scratch(es) - No deduction
2	Rear bumper	Rear bumper - Scratch(es) - No deduction
3	Door - rear left side	Door edge - Scratch(es) - No deduction

The vehicle shows signs of wear commensurate with its age and use.

Previous damages

No.	Previous damage	Extent of damage (Net)
1	Rear, Side right, Provided by user / customer, from 29 Nov 2022	3.835,25 €
2	Side - left, Provided by user / customer, from 22 Mar 2024	5.300,21 €

Repainting

No.	Repainting
1	Boot lid / rear door, Side panel - rear left side, Side panel - rear right side, Professionally carried out, Invoice of repair done Non-existent

Paint coat thickness measurement

Boot lid / rear door	319 µm	Side panel - rear left side	185 µm
Side panel - rear right side	433 µm		



Order/Scope of order

The order was placed to prepare a sales report for the vehicle described. This includes the following:

- Description of core relevant information about the vehicle
- Documentation of equipment features
(Delivery by third-party service providers)
- Documentation of damage, defects, missing parts
- Documentation of previous damage, unrepaired previous damage, repainting
- a brief visual or functional inspection of the equipment details if possible.
(Functional tests of driver assistance systems are not included in the scope of services!)
- a photo documentation of the vehicle

Basis for the order

This product is based on the Alphabet Fuhrpark GmbH guidelines for vehicle returns and valuations. The expert makes the explicit findings in each individual case objectively within the framework of the specified standards based on his or her own expertise.

The vehicle inspection takes place in a disassembled state.

Damage or defects that can only be detected during disassembly/diagnosis work or through advanced knowledge remain within the scope of the prognosis risk. An extended risk exists for concealed defects caused by fraudulent deception and not identifiable by the expert.

Damage or defects resulting from normal use or wear and tear of the vehicle will be accepted according to the applicable standard.

There was no explicit identification or monetary consideration of the expected features within the product.

Features which in their nature and severity slightly exceed normal use but do not constitute unacceptable damage will be documented and identified under signs of use if necessary.

Damage or defects which, according to the underlying standard, can no longer be attributed to normal use or wear and tear are listed in the product under "Depreciating Factors".

Depending on the product specification, a monetary ID can be provided. If this takes place, the costs can be 100% d or pro rata depending on the vehicle's age and mileage.

Previous damages

According to available information previous damages were repaired at the vehicle. Traces of repairs, which allow conclusions about the area of repair, were not recognizable during the inspection.

Comments

- Winterradsatz ist kein Bestandteil des Auslieferumfangs



Figure 1: Diagonal front (left)



Figure 2: Diagonal front (right)



Figure 3: Diagonal rear (left)



Figure 4: Diagonal rear (right)



Figure 5: Interior - front



Figure 6: Interior - rear



Figure 7: Instrument cluster



Figure 8: Instrument panel



Figure 9: interior 360° view



Figure 10: Cargo area

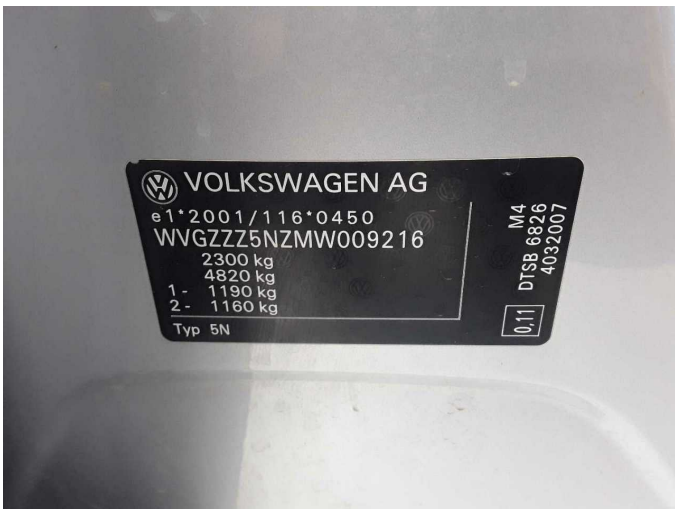

Figure 11: VIN



Figure 12: Mounted tyres

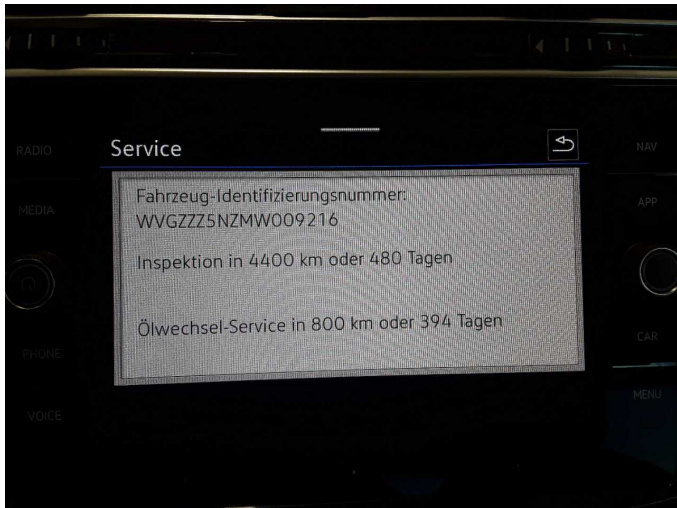

Figure 13: Documents



Figure 14: Documents

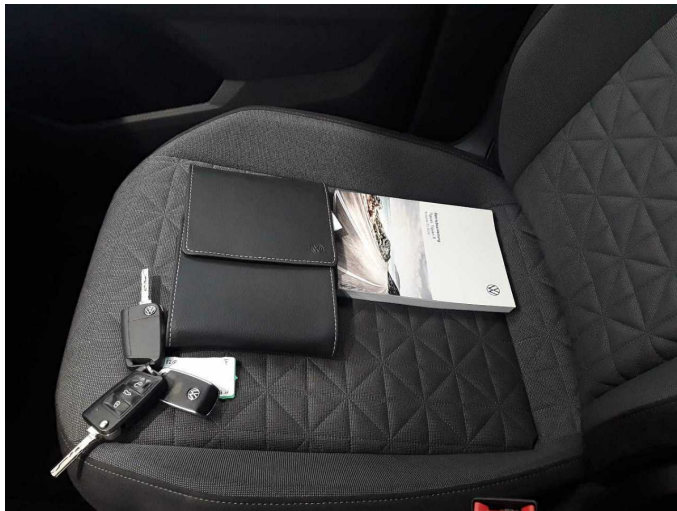

Figure 15: Documents



Figure 16: Additional tyres



Figure 17: Navigation



Figure 18: Misc.



Figure 19: Misc.



Figure 20: Misc.



Figure 21: Misc.

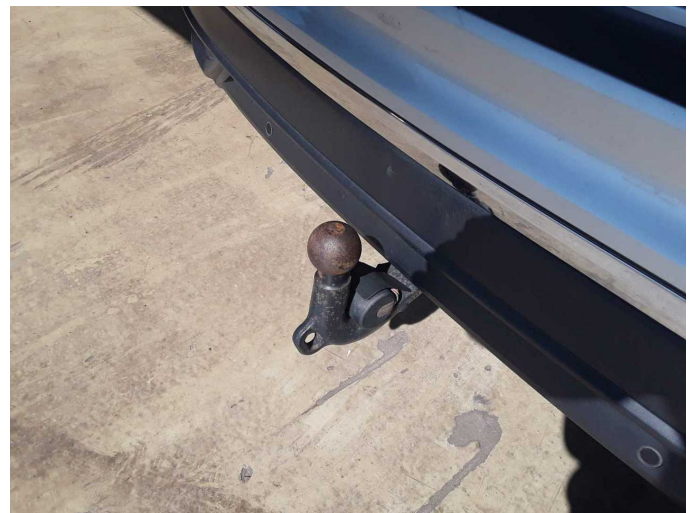

Figure 22: Misc.



Figure 23: Misc.



Damage 1: Door - front right side: Door - Scratch(es) - Smart repair

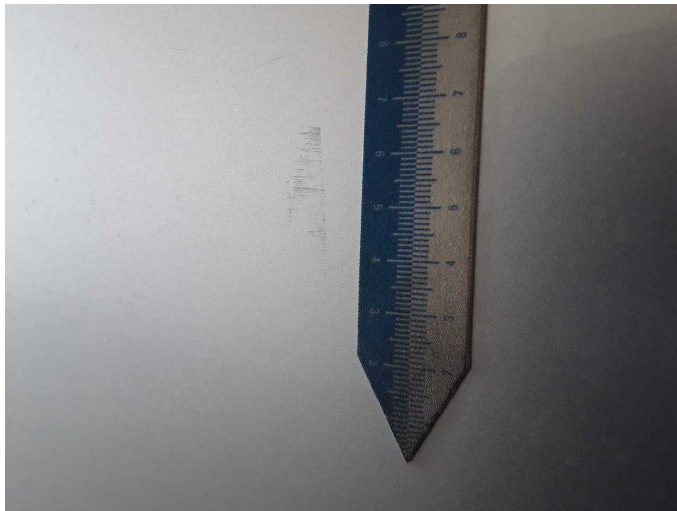

Damage 1: Door - front right side: Door - Scratch(es) - Smart repair



Damage 2: Bonnet: Bonnet - Stone chips - Paint

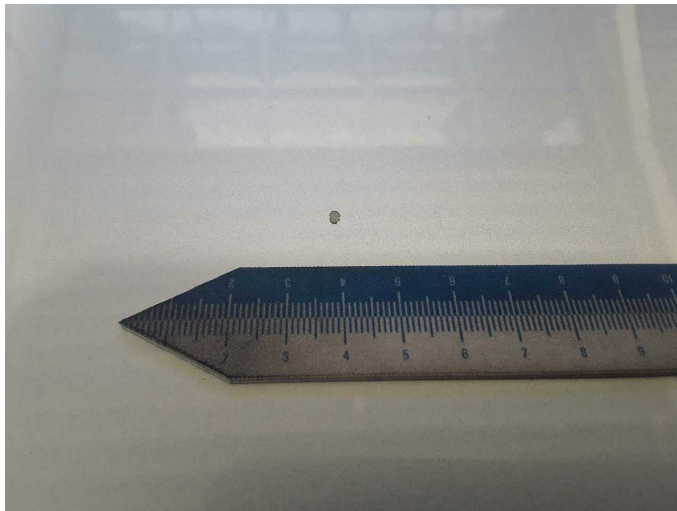

Damage 2: Bonnet: Bonnet - Stone chips - Paint



Damage 2: Bonnet: Bonnet - Stone chips - Paint



Damage 2: Bonnet: Bonnet - Stone chips - Paint

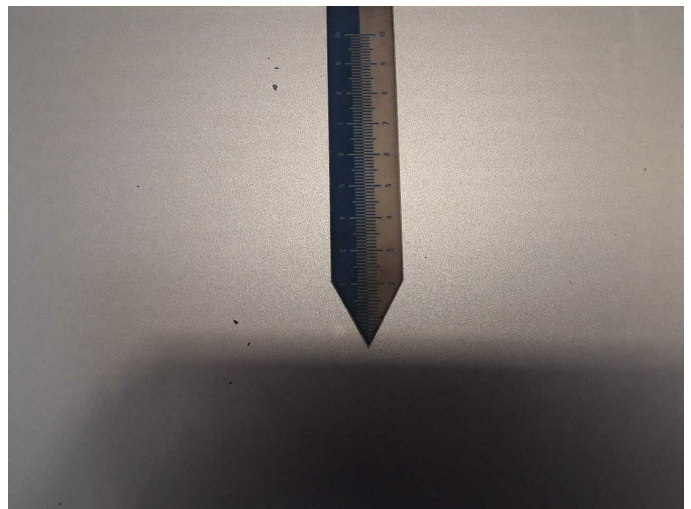

Damage 2: Bonnet: Bonnet - Stone chips - Paint



Damage 2: Bonnet: Bonnet - Stone chips - Paint



Damage 3: Vehicle glazing: Windscreen - Damaged - Replace



Damage 3: Vehicle glazing: Windscreen - Damaged - Replace



Repainting 1: Boot lid / rear door, Side panel - rear left side, Side panel - rear right side



Repainting 1: Boot lid / rear door, Side panel - rear left side, Side panel - rear right side

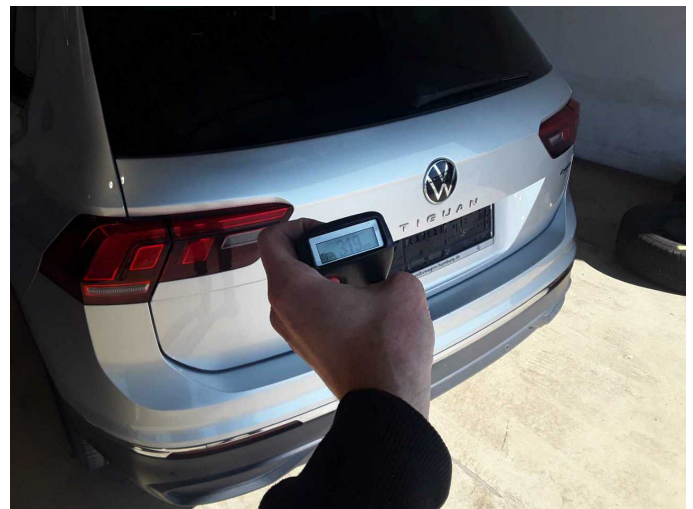

Repainting 1: Boot lid / rear door, Side panel - rear left side, Side panel - rear right side



Repainting 1: Boot lid / rear door, Side panel - rear left side, Side panel - rear right side



Repainting 1: Boot lid / rear door, Side panel - rear left side, Side panel - rear right side



Repainting 1: Boot lid / rear door, Side panel - rear left side, Side panel - rear right side



Wartungshistorie

(gemäß Auftraggeber Informationen)

Fahrgestellnummer: WVGZZZ5NZMW009216

Hersteller / Modell: VOLKSWAGEN VW Tiguan 2.0 TDI SCR 4MOTION DSG Life

Datum	KM-Stand	Beschreibung
24.12.2024	139.046	Getriebeöl ern/prüfen; Motoröl b. Wartung; Ölfilter ern; Regelwartungsdienst; Wartung Sonstiges
11.03.2024	110.053	Kraftstofffilter ern; Luftfiltereinsatz ern; Motoröl b. Wartung; Ölfilter ern; Regelwartungsdienst; Systemtest/Eigendiagnose; Wartung Sonstiges
18.12.2023	101.135	Bremse Sonstiges; Bremsklötze hinten; Bremsscheiben hinten; HU + AU
03.07.2023	82.186	Bremse Sonstiges; Bremsflüssigkeit; Bremsflüssigkeit ern; Bremsklötze vorne; Bremsscheiben vorne; Getriebeöl ern/prüfen; Motoröl b. Wartung; Ölfilter ern; Ölwechsel - Hinterachse; Regelwartungsdienst; Reparatur Sonstiges; Wartung Sonstiges
22.08.2022	53.388	Motoröl b. Wartung; Regelwartungsdienst
04.10.2021	26.076	Kleine Inspektion; Motoröl b. Wartung