



Expertise

Protocol number: 41210509  
Order No. / Reference: 25110009  
Inspection date: 22 Aug 2025

Manufacturer: Volkswagen	Model: Tiguan Allspace 2.0 TDI SCR 4Motion DSG R-Line
VIN: WVGZZZ5N2NM161984	



Vehicle details	
Manufacturer / Type / Model / Equipment	
Volkswagen Tiguan Allspace 2.0 TDI SCR 4Motion DSG R-Line	
Vehicle Identification number	WVGZZZ5N2NM161984
Mileage (Read)	104,767 km
First registration	9 Nov 2022
Number of holders	1
Next periodical technical inspection	11/2025
(Report not on hand)	
Power / Engine displacement	147 kw / 1,968 ccm
Fuel type / Cylinder	Diesel / 4
Gearbox / Number of gears	Automatic / 7
Type of drive	All-wheel drive
Type of vehicle	SUV
Colour / colour code	Deep Black Perleffekt (C9X)
Doors / Seats	5 / 5
Upholstery type	Cloth / leather combination
Colour of upholstery	Grey-Black
Re/Import	no
Driving readiness	Roadworthy



## Vehicle details

<b>Maintenance booklet / proof</b>	digital proof / complete	<b>Next maintenance in</b>	15,700 km
<b>Last maintenance on / at</b>	02/2025 at 91,396 km		
<b>Key is / should be</b>	2 / 2	<b>FZG documents</b>	ZB#2 (B) was available (copy), ZB#1 (S) was not available
		<b>Letter No.</b>	GM669104
<b>Previous damage / Accident</b>	None detectable	<b>Repainting</b>	None detectable
<b>Inspection conditions</b>	sufficient	<b>Lifting equipment / pit</b>	yes
<b>Test drive</b>	Not performed	<b>Engine function test</b>	Performed
<b>Driving readiness</b>	Roadworthy		
<b>Manufacturer key number/ type code number</b>	0603 / CLE 02619		
<b>Emission standard</b>	EURO6;WLTP;AP;PI/CI; M, N1 I	<b>Fine dust sticker</b>	
<b>Permitted total weight</b>	2,380 kg	<b>Empty weight</b>	

## Tyres

### Mounted tyres

#	Tyre size	Type of tyre	Manufacturer	Tread depth
1)	225/40 R20 101V	Summer tyres on Light alloy	Continental	3mm / 3mm
2)	225/40 R20 101V	Summer tyres on Light alloy	Continental	4mm / 4mm

### Additional tyres

#	Tyre size	Type of tyre	Manufacturer	Tread depth
1)	235/55 R18 100H	Winter tyres on Light alloy	Continental	5mm / 5mm
2)	235/55 R18 100H	Winter tyres on Light alloy	Continental	7mm / 7mm

### Replacement

Typ	Tyre size	Type of tyre	Manufacturer	Tread depth
	Tirefit	Expiration date 04/2029		

**Legend:** Tread depth information for tires on the left is in the first place, for tires on the right is in the second place on the axle in the direction of travel

## Equipment

### Standard equipment

- Storage compartments in the roof console
- Airbag, head airbag system including front side airbags
- Airbag: Side airbags for the outer seats of the 2nd row
- App-Connect including App-Connect Wireless for Apple CarPlay and Android Auto
- Exterior mirror housing painted silver
- Brake light, third
- Chrome strips on the side windows
- Decorative inlays "Carbon Grey"
- Display: Digital Cockpit Pro, multi-color, various info profiles selectable
- Electronic parking brake including auto-hold function
- Driving assistant "Travel Assist" and lane keeping assistant "Lane Assist"
- Driving profile selection
- Front windscreen in laminated safety glass, heat and sound insulating
- Luggage compartment floor height adjustable in 2 steps
- Tailgate with electric opening and closing, adjustable opening angle
- Rear spoiler in R-styling
- ISOFIX anchorage points, also for i-Size child seats
- Air Care Climatronic air conditioning system
- Front headrests
- LED headlights with bad weather light and cornering light
- Reading lights 2 front and 2 rear
- Light in the front footwell
- Front center armrest
- Non-smoking version
- Emergency call service
- Pedals in stainless steel
- Proactive occupant protection system in conjunction with "Front Assist"
- Radio accessories: Digital radio reception DAB+
- Tire pressure monitoring indicator
- Leather gearshift knob
- Electromechanical power steering
- Seats: Passenger seat backrest completely foldable
- Seats: Lumbar supports in front
- Seats: Heated front seats
- Start-stop system with brake energy recovery
- Power socket: 2 USB-C ports at the front
- Telephone interface
- First aid kit, warning triangle and safety vest
- Electronic immobilizer
- Central locking without safe security, with radio remote control, and 2 radio keys
- Airbag for driver and front passenger including knee airbag on the driver's side
- Permanent all-wheel drive 4MOTION
- Automatic distance control ACC "stop & go" with speed limiter
- Hill descent assistant
- Chrome applications on mirror adjustment, window lifter switches, door handles
- diesel particulate filter
- Parking assistance
- Front door sills in aluminum, with "R-Line" logo
- Electronic stabilization program with counter-steering support
- Automatic headlight switching, with daytime running lights
- Electric windows front and rear
- Pedestrian detection
- Luggage compartment lighting
- Transmission: 7-speed DSG
- Rear window heated
- Rear window wiper with interval control
- Interior mirror automatically dimming
- License plate lighting in LED technology
- Headrests (3) rear
- LED matrix headlights - IQ.LIGHT
- Steering wheel: Multifunction sports steering wheel in leather, heated, with shift paddles
- Make-up mirror illuminated in the sun visors
- Fatigue detection
- Emergency braking assistant "Front Assist"
- Package: Winter
- Upholstery: Fabric inner bolsters in "ArtVelours
- Radio
- Radio accessories: 8 speakers
- Rain sensor
- Wheels: Tire Mobility Set no longer available
- Drawers under the front seats
- Seat belts: Three-point automatic seat belts in the front with height adjustment and belt tensioner
- Seats: Top comfort seats in the front
- Seats: Front seats with height adjustment
- socket, 12-volt
- Body-colored bumpers with "R-Line" styling
- Textile floor mats front and rear
- Prepared for later activation: Navigation function "Discover Media" including "Streaming & Internet"



## Extra equipment

- Exterior mirrors electrically adjustable, folding and heated (with passenger mirror lowering)
- Wirelessly heated windscreen (infrared-reflective)
- Finish: mother-of-pearl effect
- "Discover Media" navigation system including "Streaming & Internet" (8 speakers - Radio Data System (RDS) - Traffic Sign Recognition)
- Package: Business Premium (DSG) (2 USB-C ports in the front, 1 USB-C charging port on the rear center console - Head-up display - Heated leather multifunction steering wheel with shift paddles - Automatically heated front windshield washer jets - Voice control - "Comfort" telephone interface with inductive charging function - Heated front seats)
- Panoramic tilt/slide roof with rear panoramic roof (2 LED reading lights at the front and 2 at the rear - panoramic tilt/slide roof with rear panoramic roof)
- Rear view camera
- Chassis: Adaptive Chassis Control (DCC) (allows the driver to choose between comfortable, sporty, or normal chassis settings at the touch of a button - continuously reacts to different driving situations and takes braking, steering, and acceleration into account - Adaptive Chassis Control (DCC) including driving profile selection - ECO function)
- Package: "Black Style" design package (four "Valencia" alloy wheels 8.5 J x 19 in black, Volkswagen R, 255/45 R 19 Airstop tires, optimized for low rolling resistance; black exterior mirror housings; tinted rear side windows and rear window, approximately 90% light-absorbing; body-colored bumpers with "R-Line" styling; black trim strips)
- Package: Driver Assistance Package "Plus" PFC
- Parking steering assistant "Park Assist" including parking aid
- Wheels: Light alloy (4) "Suzuka" 8.5 J x 20 in black, Volkswagen R (4 light alloy wheels "Suzuka" 8.5 J x 20 in black - AirStop tires 255/40 R 20)

## Brief expert findings

Documents submitted	At the time of the inspection, the registration certificate Part 2 (letter) was available, but the registration certificate Part 1 (certificate) was not. (Copy)
VIN comparison	The vehicle identification number (VIN) was read from the vehicle and its conformity with the submitted documents was verified during the inspection by the undersigned.
Inspection	The inspection conditions were sufficient for the assessment of the vehicle. Lifting equipment and a pit were available for examining the vehicle.
Test drive	No test drive/maneuvering was carried out during the inspection of the vehicle.
Engine function test	An engine test run was performed.
Driving readiness	The vehicle was drivable at the time of inspection.

## Value reducing factors

No.	Component group	Description
1	Door - front left side	Door (Innen) - dent(s) - Smooth repair work
2	Side panel - rear left side	Sill - Scratch(es) - Smart repair
3	Wheel / tyres	Alloy rim - front left side - Scratch(es) - Smart repair
4	Wheel / tyres	Alloy rim - rear left side - Scratch(es) - Smart repair
5	Engine	Engine cowling - lower - Damage caused by marten / rodent - Replace
6	Rear bumper	Rear bumper - Scratch(es) - Paint
7	Front bumper	Front bumper (+ Steinschläge Sandstrahleffekt) - Scratch(es) - Paint
8	Bonnet	Bonnet - Scratch(es) - Paint

## Wear and tear

No.	Component group	Description
1	Door - front left side	Door seal - Scratch(es) - No deduction
2	Trim / covers	Boot lid - interior trim - Scratched - No deduction
3	Door - rear left side	Door - Stone chips - No deduction

The vehicle shows signs of wear commensurate with its age and use.



## Order/Scope of order

The order was placed to prepare a sales report for the vehicle described. This includes the following:

- Description of core relevant information about the vehicle
- Documentation of equipment features  
*(Delivery by third-party service providers)*
- Documentation of damage, defects, missing parts
- Documentation of previous damage, unrepaired previous damage, repainting
- a brief visual or functional inspection of the equipment details if possible.  
*(Functional tests of driver assistance systems are not included in the scope of services!)*
- a photo documentation of the vehicle

## Basis for the order

This product is based on the Alphabet Fuhrpark GmbH guidelines for vehicle returns and valuations. The expert makes the explicit findings in each individual case objectively within the framework of the specified standards based on his or her own expertise.

The vehicle inspection takes place in a disassembled state.

Damage or defects that can only be detected during disassembly/diagnosis work or through advanced knowledge remain within the scope of the prognosis risk. An extended risk exists for concealed defects caused by fraudulent deception and not identifiable by the expert.

Damage or defects resulting from normal use or wear and tear of the vehicle will be accepted according to the applicable standard.

There was no explicit identification or monetary consideration of the expected features within the product.

Features which in their nature and severity slightly exceed normal use but do not constitute unacceptable damage will be documented and identified under signs of use if necessary.

Damage or defects which, according to the underlying standard, can no longer be attributed to normal use or wear and tear are listed in the product under "Depreciating Factors".

Depending on the product specification, a monetary ID can be provided. If this takes place, the costs can be 100% d or pro rata depending on the vehicle's age and mileage.

## Previous damages

Apparently, no repaired previous damage could be found on the vehicle.

## Comments

- Winterradsatz ist kein Bestandteil des Auslieferungsumfangs.





Figure 1: Diagonal front (left)



Figure 2: Diagonal front (right)



Figure 3: Diagonal rear (left)



Figure 4: Diagonal rear (right)



Figure 5: Interior - front



Figure 6: Interior - rear





Figure 7: Instrument cluster



Figure 8: Instrument panel



Figure 9: interior 360° view



Figure 10: Cargo area

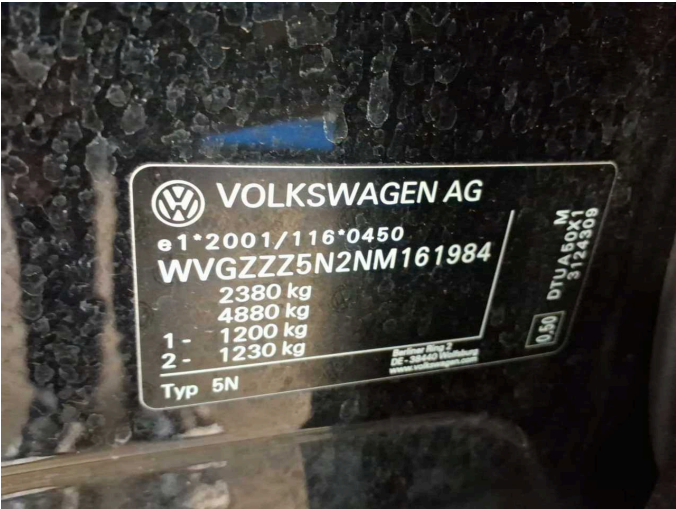

Figure 11: VIN



Figure 12: Mounted tyres





Figure 13: Documents

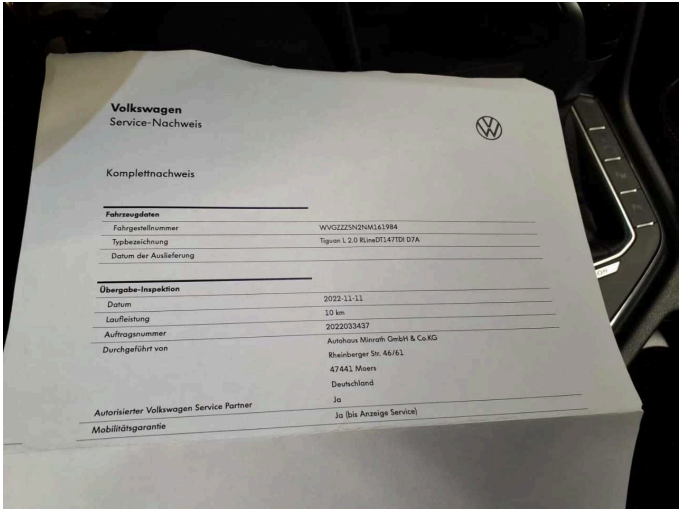

Figure 14: Documents



Figure 15: Additional tyres

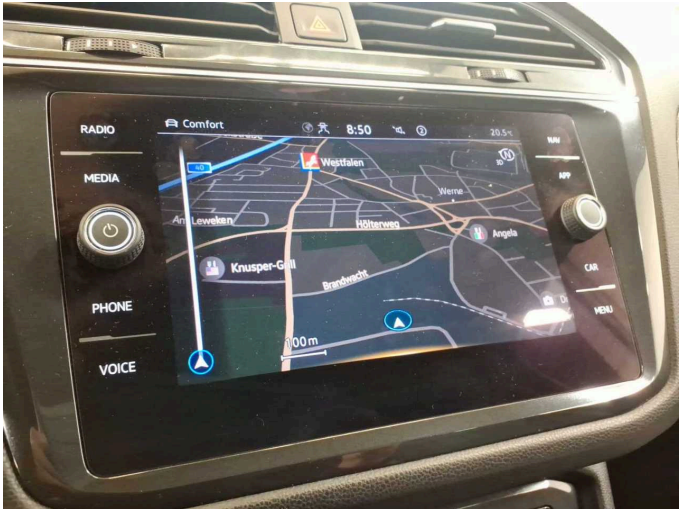

Figure 16: Navigation



Figure 17: Misc.



Figure 18: Misc.





Figure 19: Misc.



Figure 20: Misc.



Figure 21: Misc.



Figure 22: Misc.



Figure 23: Misc.

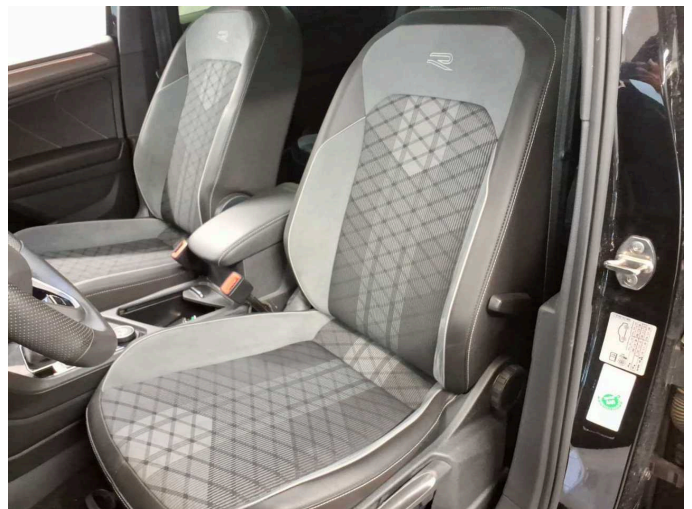

Figure 24: Misc.



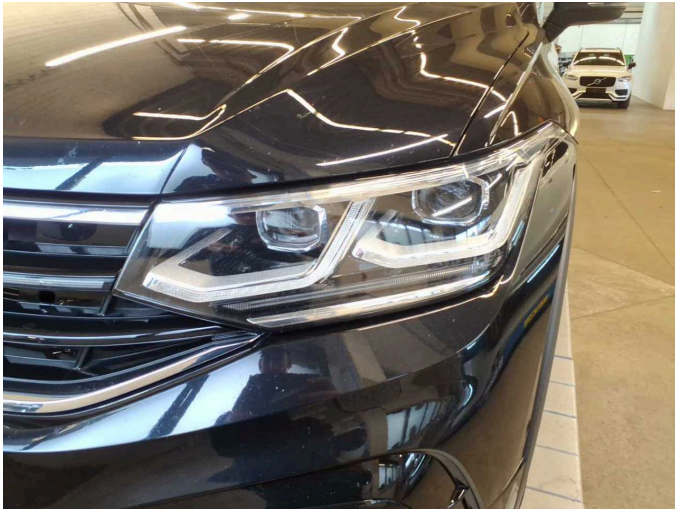

Figure 25: Misc.



Figure 26: Misc.



Figure 27: Misc.



Figure 28: Misc.



Figure 29: Misc.

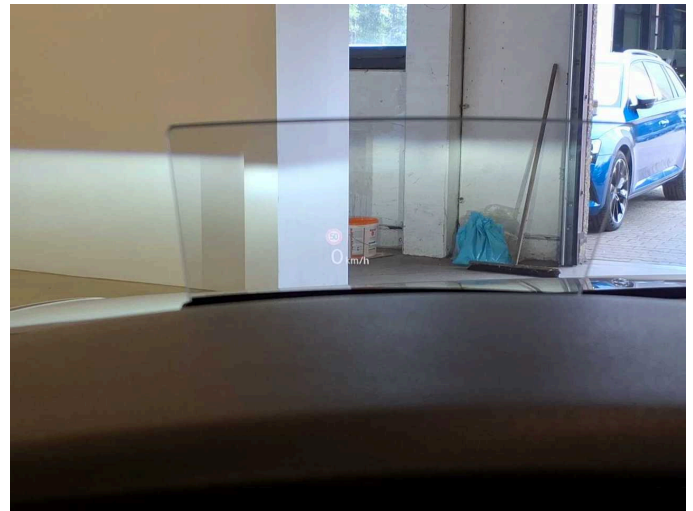

Figure 30: Misc.





**Figure 31:** Misc.



**Figure 32:** Misc.



**Damage 1:** Door - front left side: Door (Innen) - dent(s) - Smooth repair work



**Damage 1:** Door - front left side: Door (Innen) - dent(s) - Smooth repair work

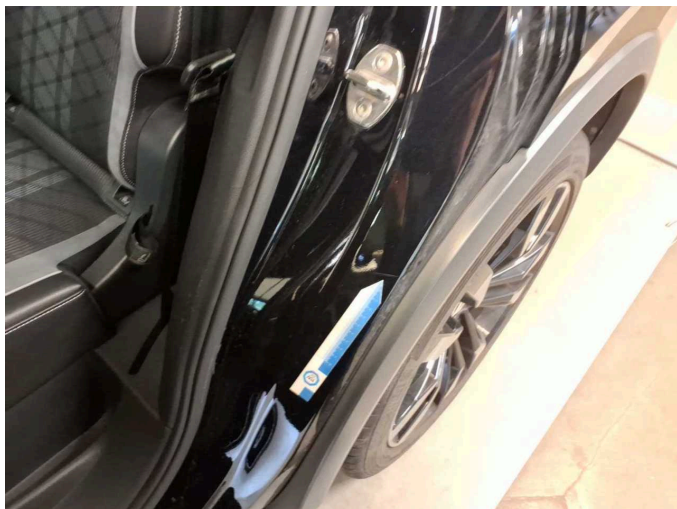

**Damage 2:** Side panel - rear left side: Sill - Scratch(es) - Smart repair

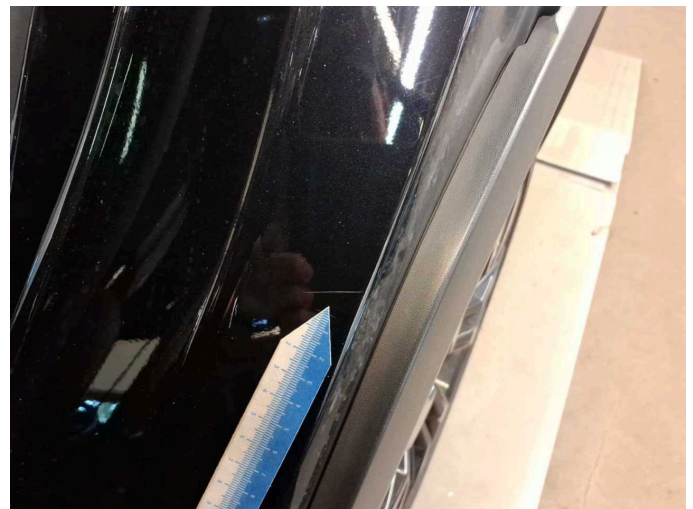

**Damage 2:** Side panel - rear left side: Sill - Scratch(es) - Smart repair





**Damage 3:** Wheel / tyres: Alloy rim - front left side - Scratch(es) - Smart repair



**Damage 3:** Wheel / tyres: Alloy rim - front left side - Scratch(es) - Smart repair



**Damage 4:** Wheel / tyres: Alloy rim - rear left side - Scratch(es) - Smart repair



**Damage 4:** Wheel / tyres: Alloy rim - rear left side - Scratch(es) - Smart repair



**Damage 5:** Engine: Engine cowling - lower - Damage caused by marten / rodent - Replace

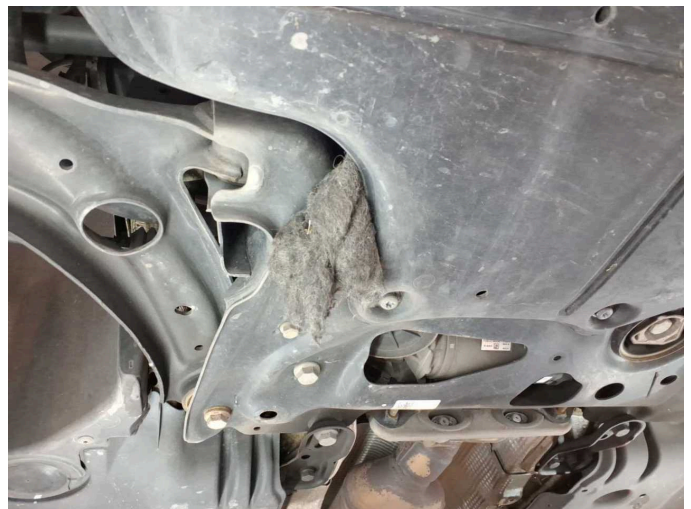

**Damage 5:** Engine: Engine cowling - lower - Damage caused by marten / rodent - Replace



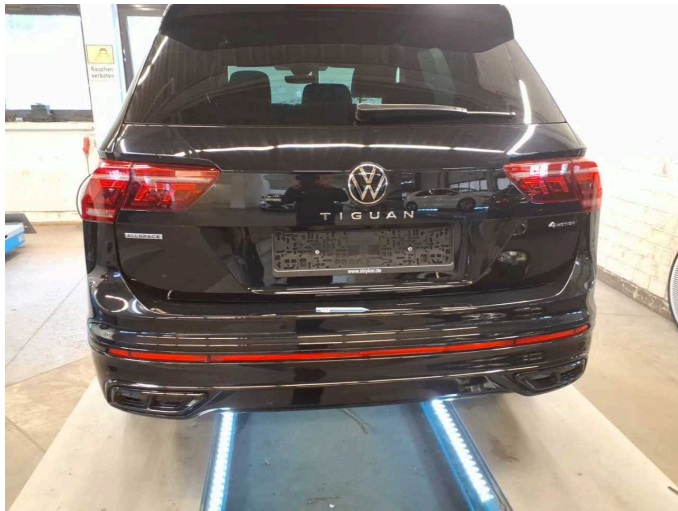

**Damage 6:** Rear bumper: Rear bumper - Scratch(es) - Paint



**Damage 6:** Rear bumper: Rear bumper - Scratch(es) - Paint



**Damage 6:** Rear bumper: Rear bumper - Scratch(es) - Paint

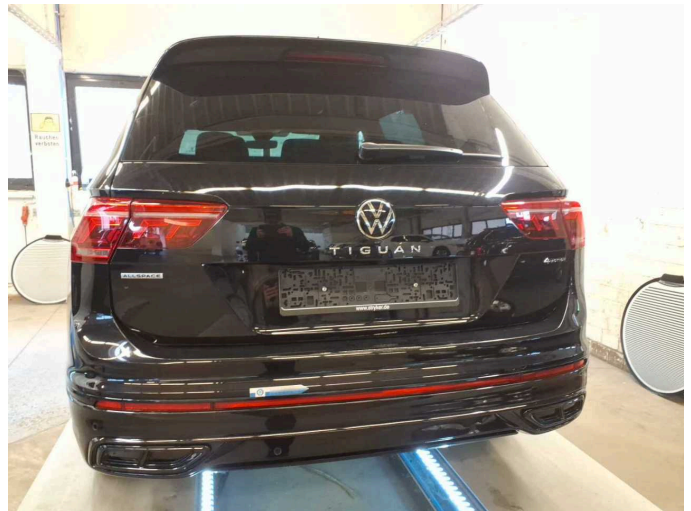

**Damage 6:** Rear bumper: Rear bumper - Scratch(es) - Paint

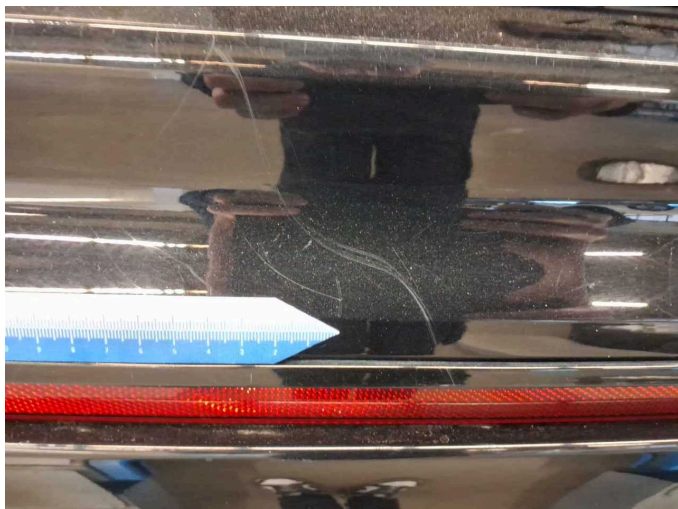

**Damage 6:** Rear bumper: Rear bumper - Scratch(es) - Paint

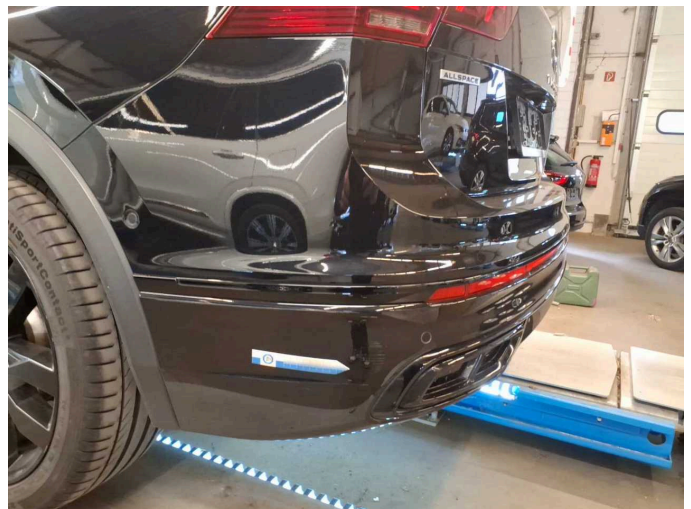

**Damage 6:** Rear bumper: Rear bumper - Scratch(es) - Paint





**Damage 6:** Rear bumper: Rear bumper - Scratch(es) - Paint



**Damage 7:** Front bumper: Front bumper (+ Steinschläge Sandstrahleffekt) - Scratch(es) - Paint



**Damage 7:** Front bumper: Front bumper (+ Steinschläge Sandstrahleffekt) - Scratch(es) - Paint



**Damage 7:** Front bumper: Front bumper (+ Steinschläge Sandstrahleffekt) - Scratch(es) - Paint



**Damage 7:** Front bumper: Front bumper (+ Steinschläge Sandstrahleffekt) - Scratch(es) - Paint

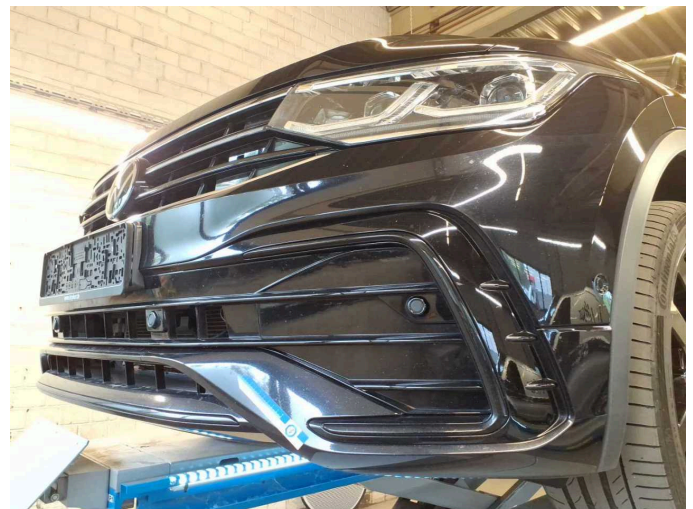

**Damage 7:** Front bumper: Front bumper (+ Steinschläge Sandstrahleffekt) - Scratch(es) - Paint



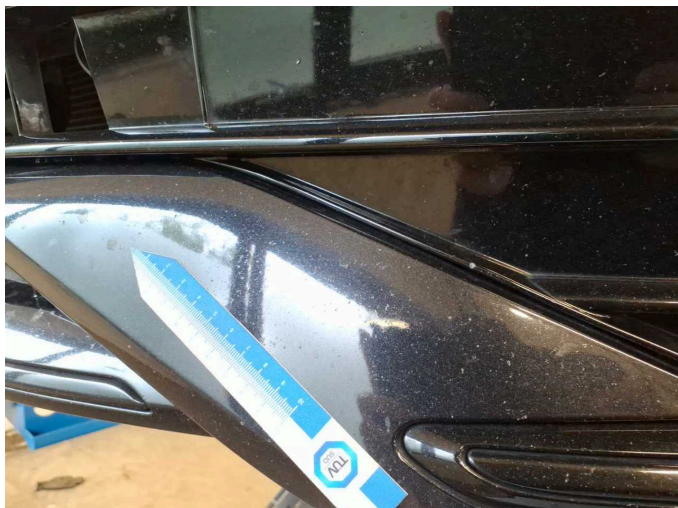

**Damage 7:** Front bumper: Front bumper (+ Steinschläge Sandstrahleffekt) - Scratch(es) - Paint



**Damage 8:** Bonnet: Bonnet - Scratch(es) - Paint

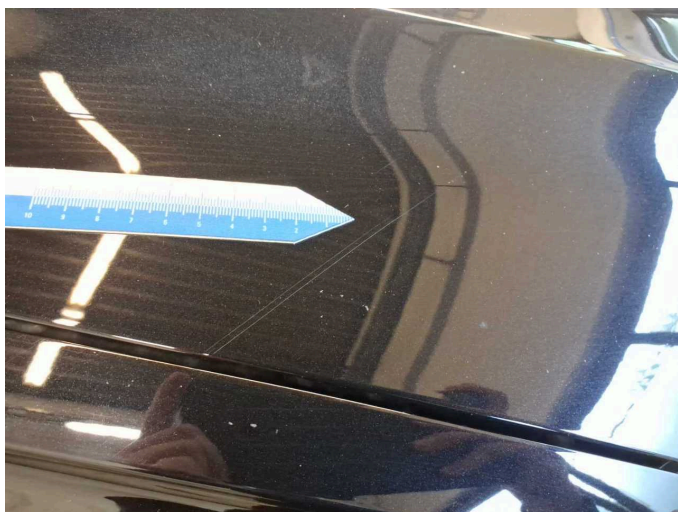

**Damage 8:** Bonnet: Bonnet - Scratch(es) - Paint



# Wartungshistorie

(gemäß Auftraggeber Informationen)

Fahrgestellnummer: WVGZZZ5N2NM161984

Hersteller / Modell: VOLKSWAGEN VW Tiguan Allspace 2.0 TDI SCR 4Motion DSG R-Line

Datum	KM-Stand	Beschreibung
06.02.2025	91.396	Bremse Sonstiges; Bremsflüssigkeit; Bremsflüssigkeit ern; Bremsklötze vorne; Bremsscheiben vorne; Getriebeöl ern/prüfen; Kraftstofffilter ern; Luftfiltereinsatz ern; Motoröl b. Wartung; Ölfilter ern; Ölwechsel - Hinterachse; Regelwartungsdienst; Reparatur Sonstiges; Systemtest/ Eigendiagnose; Wartung Sonstiges
04.12.2024	86.220	Bremse Sonstiges; Bremsklötze hinten; Bremsscheiben hinten
07.02.2024	58.282	Motoröl b. Wartung; Ölfilter ern; Regelwartungsdienst; Wartung Sonstiges
22.05.2023	27.477	Motoröl b. Wartung; Regelwartungsdienst