



Expertise

Protocol number: 40895728
Order No. / Reference: 24974257
Inspection date: 1 Aug 2025

Manufacturer: Volkswagen

Model: Touran 2.0 TDI SCR Comfortline

VIN: WVGZZZ1TZNW014515



Vehicle details	
Manufacturer / Type / Model / Equipment	
Volkswagen Touran 2.0 TDI SCR Comfortline	
Vehicle Identification number	WVGZZZ1TZNW014515
Mileage (Read)	38,693 km
First registration	30 Jun 2022
Number of holders	1
Power / Engine displacement	90 kw / 1,968 ccm
Fuel type / Cylinder	Diesel / 4
Gearbox / Number of gears	Manual / 6
Type of drive	Front drive
Type of vehicle	Van
Colour / colour code	Reflexsilber Metallic
Doors / Seats	5 / 7
Upholstery type	Cloth
Colour of upholstery	Black-Anthracite



Vehicle details

Maintenance booklet / proof	digital proof / complete	Next maintenance in	12,500 km
Last maintenance on / at	06/2025 at 37,160 km		
Key is / should be	2 / 2	FZG documents	ZB#2 (B) was available (copy), ZB#1 (S) was not available
		Letter No.	GJ233725
Previous damage / Accident	Detectable	Repainting	Detectable
Inspection conditions	Sufficient	Lifting equipment / pit	yes
Test drive	Not performed	Engine function test	Performed
Manufacturer key number/ type code number	0603 / CNU 00246		
Emission standard	EURO6;WLTP;AP;PI/CI; M, N1 I	Fine dust sticker	
Permitted total weight	2,190 kg	Empty weight	

Tyres

Mounted tyres

#	Tyre size	Type of tyre	Manufacturer	Tread depth
1)	205/60 R16 96V	Summer tyres on Light alloy	Pirelli	5mm / 5mm
2)	205/60 R16 96V	Summer tyres on Light alloy	Pirelli	5mm / 5mm

Additional tyres

#	Tyre size	Type of tyre	Manufacturer	Tread depth
1)	205/60 R16 96H	Winter tyres on Steel	Goodyear	6mm / 6mm
2)	205/60 R16 96H	Winter tyres on Steel	Goodyear	6mm / 6mm

Replacement

Typ	Tyre size	Type of tyre	Manufacturer	Tread depth
	Tirefit	Expiration date 04/2026		

Legend: Tread depth information for tires on the left is in the first place, for tires on the right is in the second place on the axle in the direction of travel

Equipment

Standard equipment

- 2 USB-C ports at the front
- Storage compartments in the roof console
- Airbag, head airbag system for front and rear passengers
- Exterior mirror housings and door handles in body color
- Headlining in Storm Grey
- Decorative inlays "New Brushed Design"
- diesel particulate filter
- Parking assistance
- Electronic Stability Program (ESP) with counter-steering support
- Luggage compartment cover
- Luggage compartment floor height adjustable
- Transmission: 6-speed manual transmission
- Rear window heated
- Interior lights with switch-off delay and dimming function, 2 reading lights front and rear
- Front headrests
- Steering wheel: leather
- Make-up mirrors in the sun visors, illuminated
- Multifunction display "Plus"
- Non-smoking version
- Emergency call service
- Proactive occupant protection system in conjunction with "Front Assist"
- Tire pressure monitoring indicator (passive)
- Wheels: Tire Mobility Set
- Drawers under the front seats
- Seat belts: 3 three-point automatic belts at the rear
- Seats: Passenger seat backrest completely foldable
- Seats: Comfort seats in the front
- Seats: Front seats height adjustable
- 12V socket on the rear center console
- Daytime running light
- First aid kit and warning triangle and safety vest
- Warning sound and light for unfastened seat belts at the front and rear
- Central locking without safe security, with radio remote control and 2 radio folding keys
- Storage compartment with lid on the instrument panel
- Airbag for driver and front passenger
- Exterior mirrors electrically adjustable and heated
- Brake light, third
- Roof rails black
- Decorative inlays "Piano Black"
- tachometer
- Electronic parking brake including auto-hold function
- Windscreen in heat-insulating glass
- Baggage management package
- Additional luggage compartment lighting
- Speed limiter
- Glove compartment with cooling option
- Rear window wiper with interval control
- ISOFIX anchor points on rear seats
- Headrests (3) in the 2nd row of seats
- Black radiator grille with chrome strips on the slats
- Headlight range adjustment
- Front center armrest
- Fatigue detection
- Emergency braking assistant "Front Assist"
- Upholstery: Cloth
- Radio "Composition"
- Radio accessories: 8 speakers
- Wheels: Light alloy (4) "Karlstad" 6.5 J x 16
- Leather gearshift knob
- Electromechanical power steering
- Seats: 3 individual seats in the 2nd row
- Seats: Folding tables on the backs of the front seats
- Seats: Lumbar supports in front
- Start-stop system
- Bumpers in body color
- Textile floor mats
- Prepared for "We Connect" and "We Connect Plus"
- Electronic immobilizer
- Green thermal insulation glazing
- Black trim strips on the side windows

Extra equipment

- "Comfort" telephone interface with inductive charging function (hands-free system)
- 230 V socket in the luggage compartment on the left (additional luggage compartment lighting, removable and usable as a flashlight)
- Automatic distance control ACC up to 210 km/h and emergency braking assistant "Front Assist" (Automatic distance control ACC with speed limiter - emergency braking assistant "Front Assist" (for automatic distance control ACC up to 210 km/h))



- "Discover Pro" navigation system including "Streaming & Internet" (App-Connect including App-Connect Wireless for Apple CarPlay - 23.4 cm screen diagonal - Touchscreen - FM radio reception - Dual tuner with phase diversity - MP3 - USB-C with Apple compatibility - 4x20 watt output - Map with 2D display - Traffic sign display - Telephone interface - 3-way sound control - Voice control - Digital radio reception DAB+)
- Air Care Climatronic air conditioning system (with active combi filter, rear controls, and 3-zone temperature control)
- Auxiliary heating and ventilation (auxiliary heating and ventilation with radio remote control and timer)
- LED headlights (LED headlights with daytime running lights - dynamic headlight range adjustment)
- Package: Family (reversible luggage compartment mat, foldable and removable - electric child safety lock for rear doors, operated from the driver's seat - sun blinds on the rear door windows)
- Package: Mirror package (electrically folding exterior mirrors, driver's side dimming, ambient lighting and passenger side mirror lowering - automatic headlight control with daytime running lights, "leaving home" function and manual "coming home" function - interior mirror automatically dimming - rain sensor)
- Paint finish: metallic
- Prepared for "We Connect" and "We Connect Plus" (online information is transmitted directly to the car (e.g. navigation with POI search, online traffic information, parking information, etc.))
- Seats: 2 single seats in the 3rd row, retractable into the luggage compartment floor (3 single seats in the 2nd row with armrests, 2 single seats in the 3rd row with headrests and "Easy Fold" folding function)
- Package: Business Premium (manual transmission) (Air Care Climatronic, active combo filter, adaptive cruise control (ACC), speed limiter, front assist, front lumbar support, electrically adjustable driver's side with massage function, leather-trimmed multifunction steering wheel, mesh partition, heated windshield washer, headlight cleaning system, drawer under right front seat, microfleece seat center panels, heated top-of-the-line comfort seats in the front, emergency brake assist, "Front Assist," height-adjustable front seats, ergoActive seat on the driver's side, washer fluid warning light).
- Package: Top Package (Ambient lighting, light strips on the front door trims; front door openers and armrests; "Piano Black" decorative inlays for the instrument panel and front door panels; no storage compartments in the overhead console; interior lights with switch-off delay and dimming function, 2 LED reading lights front and rear; LED light in the front footwell; LED taillights; Premium multifunction display with multi-color display; panoramic tilt/sliding roof with panoramic roof at the rear; tinted rear side windows and rear window)
- Steering wheel: Multifunction steering wheel in leather (with controls for multifunction display, radio and telephone - gear lever knob in leather)
- Trailer hitch, foldable with electric release

Brief expert findings

Documents submitted	At the time of the inspection, the registration certificate Part 2 (letter) was available, but the registration certificate Part 1 (certificate) was not. (Copy)
VIN comparison	The vehicle identification number (VIN) was read and the undersigned verified that it matched the documents submitted during the inspection.
Inspection	The inspection conditions were sufficient for the assessment of the vehicle. Lifting equipment and a pit were available for examining the vehicle.
Test drive	No test drive/maneuvering was carried out during the inspection of the vehicle.
Engine function test	An engine test run was performed.

Value reducing factors

No.	Component group	Description
1	Interior	Interior (Hundehaare) - Soiled - Conditioning
2	Door - front left side	Door - Scratched - Paint
3	Rear bumper	Rear bumper - Scratch(es) - Paint
4	Front bumper	Front bumper - Scratch(es) - Paint

Wear and tear



No.	Component group	Description
1	Vehicle glazing	Windscreen - Stone chips - No deduction
The vehicle shows signs of wear commensurate with its age and use.		

Previous damages

No.	Previous damage	Extent of damage (Net)
1	Rear, Provided by user / customer, from 24 Jun 2024	1.407,44 €

Repainting

No.	Repainting
1	Side panel - rear right side, Door - rear right side, Professionally carried out, Invoice of repair done Non-existent

Paint coat thickness measurement

Side panel - rear right side	214 µm	Door - rear right side	190 µm
------------------------------	--------	------------------------	--------

Order/Scope of order

- The order was placed to prepare a sales report for the vehicle described. This includes the following:
- Description of core relevant information about the vehicle
 - Documentation of equipment features
(Delivery by third-party service providers)
 - Documentation of damage, defects, missing parts
 - Documentation of previous damage, unrepaired previous damage, repainting
 - a brief visual or functional inspection of the equipment details if possible.
(Functional tests of driver assistance systems are not included in the scope of services!)
 - a photo documentation of the vehicle

Basis for the order

This product is based on the Alphabet Fuhrpark GmbH guidelines for vehicle returns and valuations. The expert makes the explicit findings in each individual case objectively within the framework of the specified standards based on his or her own expertise.

The vehicle inspection takes place in a disassembled state.

Damage or defects that can only be detected during disassembly/diagnosis work or through advanced knowledge remain within the scope of the prognosis risk. An extended risk exists for concealed defects caused by fraudulent deception and not identifiable by the expert.

Damage or defects resulting from normal use or wear and tear of the vehicle will be accepted according to the applicable standard.

There was no explicit identification or monetary consideration of the expected features within the product.

Features which in their nature and severity slightly exceed normal use but do not constitute unacceptable damage will be documented and identified under signs of use if necessary.

Damage or defects which, according to the underlying standard, can no longer be attributed to normal use or wear and tear are listed in the product under "Depreciating Factors".

Depending on the product specification, a monetary ID can be provided. If this takes place, the costs can be 100% d or pro rata depending on the vehicle's age and mileage.

Previous damages

According to available information previous damages were repaired at the vehicle. Traces of repairs, which allow conclusions about the area of repair, were not recognizable during the inspection.



Comments

- Winterradsatz ist kein Bestandteil des Auslieferungsumfangs.



Figure 1: Diagonal front (left)



Figure 2: Diagonal front (right)



Figure 3: Diagonal rear (left)



Figure 4: Diagonal rear (right)

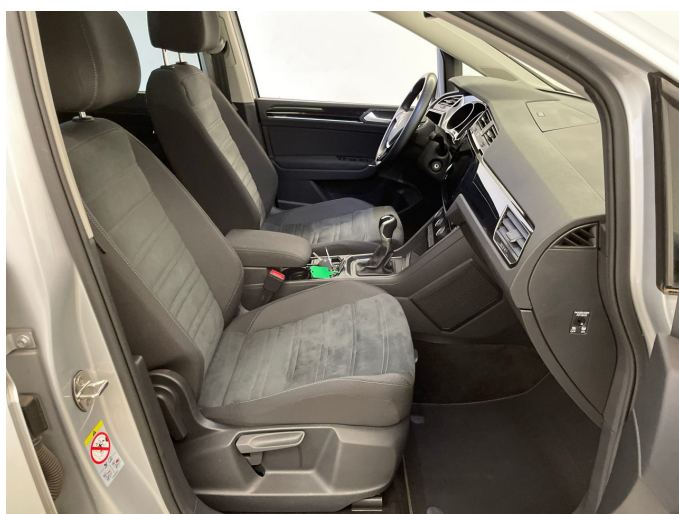

Figure 5: Interior - front



Figure 6: Interior - rear



Figure 7: Instrument cluster



Figure 8: Instrument panel



Figure 9: interior 360° view



Figure 10: Cargo area



Figure 11: Cargo area

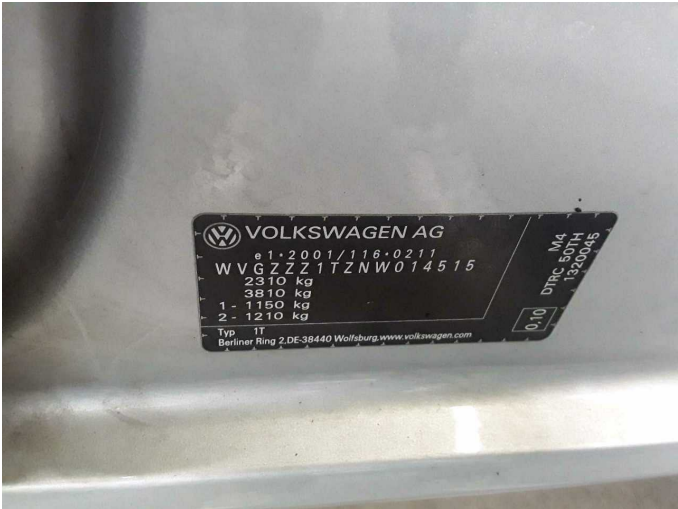

Figure 12: VIN



Figure 13: Mounted tyres



Figure 14: Documents

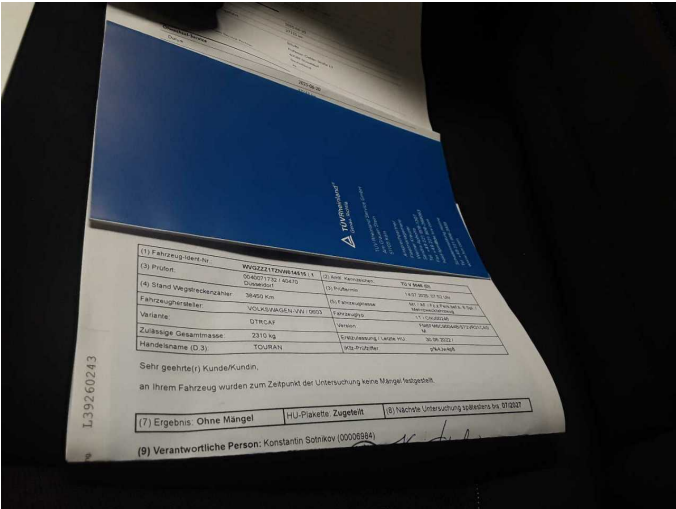

Figure 15: Documents

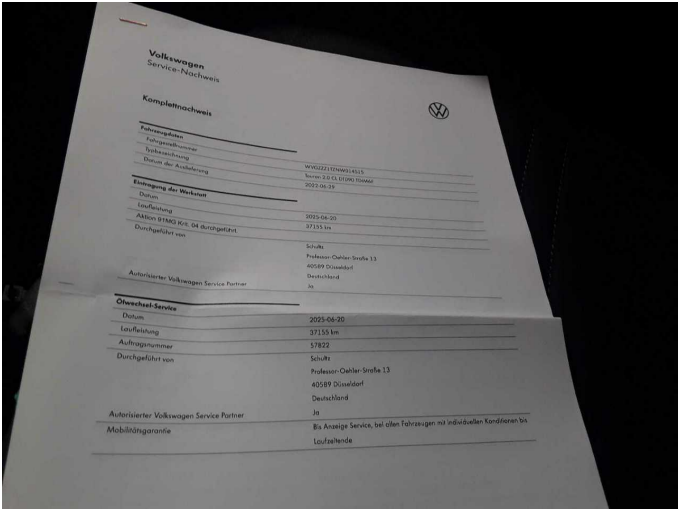

Figure 16: Documents

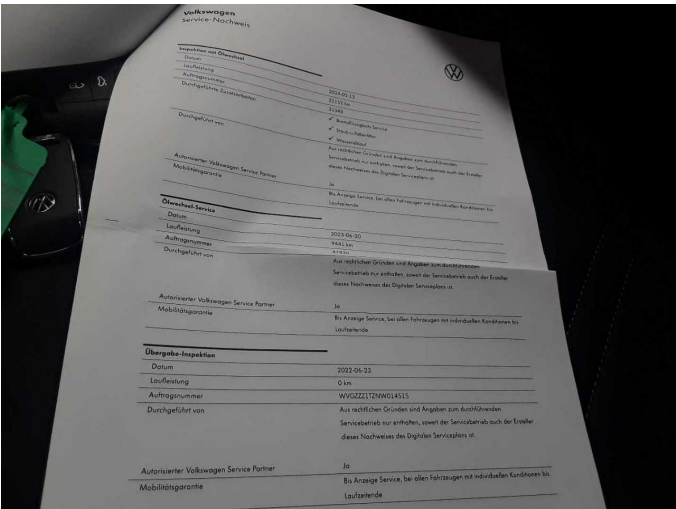

Figure 17: Documents



Figure 18: Additional tyres



Figure 19: Navigation



Figure 20: Misc.

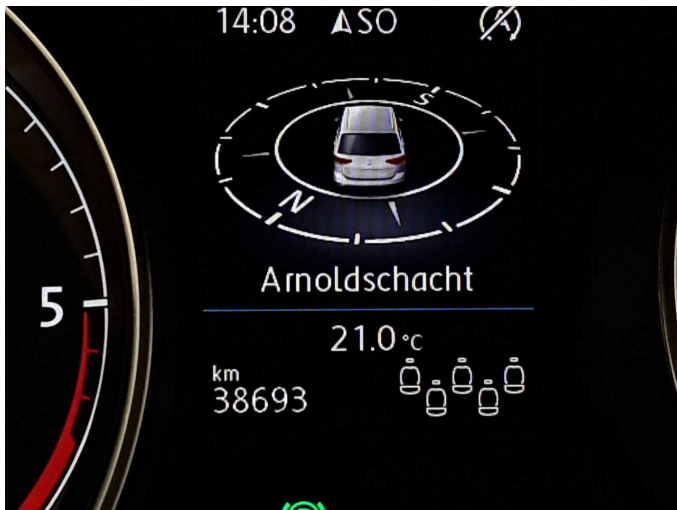

Figure 21: Misc.



Figure 22: Misc.



Figure 23: Misc.

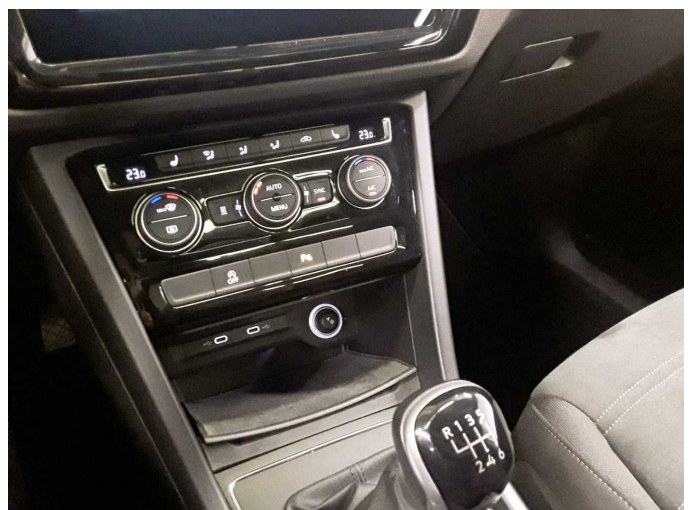

Figure 24: Misc.



Figure 25: Misc.



Figure 26: Misc.



Figure 27: Misc.



Figure 28: Misc.



Figure 29: Misc.



Figure 30: Misc.

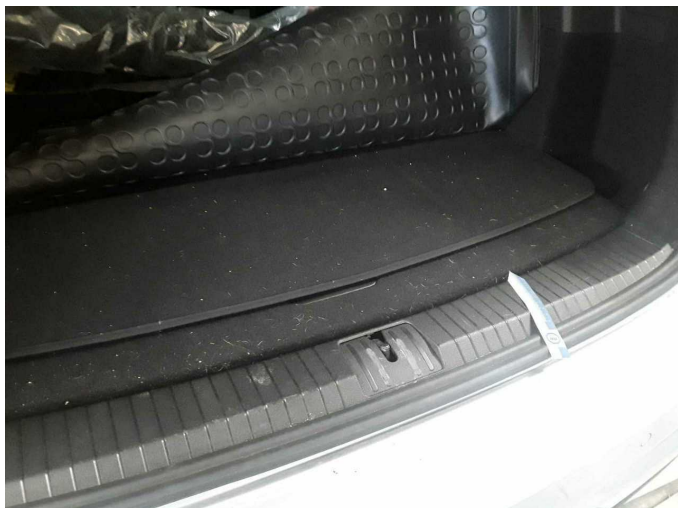

Damage 1: Interior: Interior (Hundehaare) - Soiled - Conditioning



Damage 1: Interior: Interior (Hundehaare) - Soiled - Conditioning



Damage 1: Interior: Interior (Hundehaare) - Soiled - Conditioning



Damage 2: Door - front left side: Door - Scratched - Paint



Damage 2: Door - front left side: Door - Scratched - Paint



Damage 2: Door - front left side: Door - Scratched - Paint

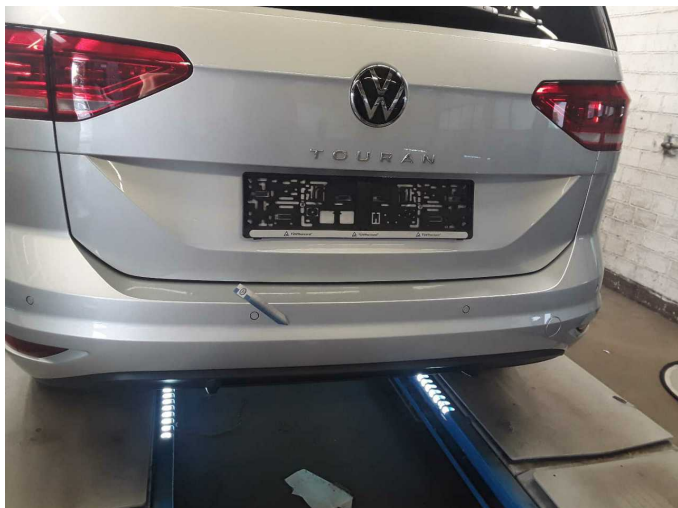

Damage 3: Rear bumper: Rear bumper - Scratch(es) - Paint



Damage 3: Rear bumper: Rear bumper - Scratch(es) - Paint



Damage 3: Rear bumper: Rear bumper - Scratch(es) - Paint



Damage 3: Rear bumper: Rear bumper - Scratch(es) - Paint



Damage 4: Front bumper: Front bumper - Scratch(es) - Paint



Damage 4: Front bumper: Front bumper - Scratch(es) - Paint



Repainting 1: Side panel - rear right side, Door - rear right side



Repainting 1: Side panel - rear right side, Door - rear right side



Repainting 1: Side panel - rear right side, Door - rear right side



Repainting 1: Side panel - rear right side, Door - rear right side



Wartungshistorie

(gemäß Auftraggeber Informationen)

Fahrgestellnummer: WVGZZZ1TZNW014515

Hersteller / Modell: VOLKSWAGEN VW Touran 2.0 TDI SCR Comfortline

Datum	KM-Stand	Beschreibung
20.06.2025	37.160	Motoröl b. Wartung; Ölfilter ern; Ölwechsel; Wartung Sonstiges
13.05.2024	21.157	Bremsflüssigkeit; Bremsflüssigkeit ern; Motoröl b. Wartung; Ölfilter ern; Regelwartungsdienst; Wartung Sonstiges
21.06.2023	9.443	Motoröl b. Wartung; Ölfilter ern; Ölwechsel; Wartung Sonstiges