

Expertise

Protocol number: 41249974
Order No. / Reference: 25101121
Inspection date: 26 Aug 2025

Manufacturer: Volkswagen

Model: Touran 2.0 TDI SCR DSG Comfortline

VIN: WVGZZZ1TZNW013719



Vehicle details

Manufacturer / Type / Model / Equipment

Volkswagen Touran 2.0 TDI SCR DSG Comfortline

Vehicle Identification number WVGZZZ1TZNW013719

Mileage (Read) 124,427 km

First registration 5 Jul 2022

Number of holders 1

Power / Engine displacement 110 kw / 1,968 ccm

Fuel type / Cylinder Diesel / 4

Gearbox / Number of gears Automatic / 7

Type of drive Front drive

Type of vehicle Van

Colour / colour code Deep Black Perleffekt
(C9X)

Doors / Seats 5 / 5

Upholstery type Cloth

Colour of upholstery Black-Anthracite



Vehicle details

Maintenance booklet / proof	Non-existent	Next maintenance in	4,800 km
Key is / should be	2 / 2	FZG documents	ZB#2 (B) was available (copy), ZB#1 (S) was not available
		Letter No.	GJ224555
Previous damage / Accident	None detectable	Repainting	None detectable
Inspection conditions	sufficient	Lifting equipment / pit	yes
Test drive	Not performed	Engine function test	Performed
Manufacturer key number/ type code number	0603 / BWR 00393		
Emission standard	EURO6;WLTP;AP;PI/CI; M, N1 I	Fine dust sticker	
Permitted total weight	2,230 kg	Empty weight	

Tyres

Mounted tyres

#	Tyre size	Type of tyre	Manufacturer	Tread depth
1)	205/60 R16 96V	Summer tyres on Light alloy	Hankook	6mm / 6mm
2)	205/60 R16 96V	Summer tyres on Light alloy	Hankook	6mm / 6mm

Additional tyres

#	Tyre size	Type of tyre	Manufacturer	Tread depth
1)	205/60 R16 96H	Winter tyres on Light alloy	Barum	8mm / 8mm
2)	205/60 R16 96H	Winter tyres on Light alloy	Barum	8mm / 8mm

Replacement

Typ	Tyre size	Type of tyre	Manufacturer	Tread depth
Tirefit		Expiration date 03/2026		

Legend: Tread depth information for tires on the left is in the first place, for tires on the right is in the second place on the axle in the direction of travel



Equipment

Standard equipment

- 2 USB-C ports at the front
- Storage compartments in the roof console
- Airbag, head airbag system for front and rear passengers
- Exterior mirror housings and door handles in body color
- Headlining in Storm Grey
- Decorative inlays "New Brushed Design"
- diesel particulate filter
- Parking assistance
- Electronic Stability Program (ESP) with counter-steering support
- Luggage compartment cover
- Luggage compartment floor height adjustable
- Transmission: 7-speed DSG
- Rear window heated
- Interior lights with switch-off delay and dimming function, 2 reading lights front and rear
- Headrests (3) in the 2nd row of seats
- Black radiator grille with chrome strips on the slats
- Headlight range adjustment
- Front center armrest
- Fatigue detection
- Emergency braking assistant "Front Assist"
- Upholstery: Cloth
- Radio "Composition"
- Radio accessories: 8 speakers
- Wheels: Light alloy (4) "Karlstad" 6.5 J x 16
- Leather gearshift knob
- Electromechanical power steering
- Seats: 3 individual seats in the 2nd row
- Seats: Folding tables on the backs of the front seats
- Seats: Lumbar supports in front
- Start-stop system
- Bumpers in body color
- Textile floor mats
- Prepared for "We Connect" and "We Connect Plus"
- Electronic immobilizer
- Green thermal insulation glazing
- Black trim strips on the side windows
- Storage compartment with lid on the instrument panel
- Airbag for driver and front passenger
- Exterior mirrors electrically adjustable and heated
- Brake light, third
- Roof rails black
- Decorative inlays "Piano Black"
- tachometer
- Electronic parking brake including auto-hold function
- Windscreen in heat-insulating glass
- Baggage management package
- Additional luggage compartment lighting
- Speed limiter
- Glove compartment with cooling option
- Rear window wiper with interval control
- ISOFIX anchor points on rear seats
- Air conditioning
- Front headrests
- Steering wheel: leather
- Make-up mirrors in the sun visors, illuminated
- Multifunction display "Plus"
- Non-smoking version
- Emergency call service
- Proactive occupant protection system in conjunction with "Front Assist"
- Tire pressure monitoring indicator (passive)
- Wheels: Tire Mobility Set
- Drawers under the front seats
- Seat belts: 3 three-point automatic belts at the rear
- Seats: Passenger seat backrest completely foldable
- Seats: Comfort seats in the front
- Seats: Front seats height adjustable
- 12V socket on the rear center console
- Daytime running light
- First aid kit and warning triangle and safety vest
- Warning sound and light for unfastened seat belts at the front and rear
- Central locking without safe security, with radio remote control and 2 radio folding keys

Extra equipment

- Anti-theft alarm system (with interior monitoring, backup horn and tow-away protection)
- Chassis: Sports suspension (body lowered by approx. 15 mm)
- Light Assist high beam control (automatic headlight control, with daytime running lights, "leaving home" function, and manual "coming home" function - Light Assist high beam control - automatically dimming interior mirror - multifunction camera - rain sensor)
- Digital Cockpit Pro (instrument cluster as TFT display with interactive display - various information profiles can be selected (e.g. consumption & range, navigation, driver assistance, efficiency))
- Finish: pearl effect



- Fog lights and cornering lights
- Package: Business Premium (Air Care Climatronic, combination filter -ACC stop & go, speed limiter, front as. -Lumbar supports front, driver's side, electrically adjustable with massage function - Multifunction steering wheel leather, shift paddles -Mesh partition - Windscreen washer fluid heated -Headlight cleaning system -Drawer under right front seat -Seat center panels micro fleece -Top comfort seats front, heated -Emergency brake assist. "Front Assist" -Height-adjustable front seats, ergoActive seat on the driver's side -Warning light for washer fluid.)
- Auxiliary heating and ventilation (auxiliary heating and ventilation with radio remote control and timer)
- "Discover Media" navigation system including "Streaming & Internet" (20.3 cm screen diagonal, touchscreen, FM radio reception, dual tuner with phase diversity, MP3 playback, SD card slot, USB-C with Apple compatibility, 4x20 watt output, map with 2D display, traffic sign display, telephone interface, 3-way sound control, DAB+ digital radio reception)
- Wheels: Winter wheels (additional) LM "Karlstad" 6.5 J x 16 (4 light alloy wheels 6.5 J x 16 - on-board tool and jack - AirStop winter tires 205/60 R 16 H)
- Rear View camera (displays the rear area of the vehicle in real time on the radio/navigation system display)
- Keyless locking and starting system "Keyless Access" with safe security
- Rear side windows and rear window tinted
- "Comfort" telephone interface with inductive charging function (hands-free system)

Brief expert findings

Documents submitted	At the time of the inspection, the registration certificate Part 2 (letter) was available, but the registration certificate Part 1 (certificate) was not. (Copy)
VIN comparison	The vehicle identification number (VIN) was read from the vehicle and its conformity with the submitted documents was verified during the inspection by the undersigned.
Inspection	The inspection conditions were sufficient for the assessment of the vehicle. Lifting equipment and a pit were available for examining the vehicle.
Test drive	No test drive/maneuvering was carried out during the inspection of the vehicle.
Engine function test	An engine test run was performed.

Value reducing factors

No.	Component group	Description
1	Misc.	Main inspection - No evidence - No deduction
2	Front bumper	Front bumper - Scratch(es) - Smart repair
3	Door - rear left side	Door - Dent / paintcoat damage - Repair and paint
4	Rear bumper	Rear bumper - Scratch(es) - Paint

Order/Scope of order

The order was placed to prepare a sales report for the vehicle described. This includes the following:

- Description of core relevant information about the vehicle
- Documentation of equipment features
(Delivery by third-party service providers)
- Documentation of damage, defects, missing parts
- Documentation of previous damage, unrepaired previous damage, repainting
- a brief visual or functional inspection of the equipment details if possible.
(Functional tests of driver assistance systems are not included in the scope of services!)
- a photo documentation of the vehicle



Basis for the order

This product is based on the Alphabet Fuhrpark GmbH guidelines for vehicle returns and valuations. The expert makes the explicit findings in each individual case objectively within the framework of the specified standards based on his or her own expertise.

The vehicle inspection takes place in a disassembled state.

Damage or defects that can only be detected during disassembly/diagnosis work or through advanced knowledge remain within the scope of the prognosis risk. An extended risk exists for concealed defects caused by fraudulent deception and not identifiable by the expert.

Damage or defects resulting from normal use or wear and tear of the vehicle will be accepted according to the applicable standard.

There was no explicit identification or monetary consideration of the expected features within the product.

Features which in their nature and severity slightly exceed normal use but do not constitute unacceptable damage will be documented and identified under signs of use if necessary.

Damage or defects which, according to the underlying standard, can no longer be attributed to normal use or wear and tear are listed in the product under "Depreciating Factors".

Depending on the product specification, a monetary ID can be provided. If this takes place, the costs can be 100% d or pro rata depending on the vehicle's age and mileage.

Previous damages

Apparently, no repaired previous damage could be found on the vehicle.



Figure 1: Diagonal front (left)



Figure 2: Diagonal front (right)



Figure 3: Diagonal rear (left)



Figure 4: Diagonal rear (right)



Figure 5: Interior - front



Figure 6: Interior - rear



Figure 7: Instrument cluster



Figure 8: Instrument panel



Figure 9: interior 360° view ([Online link](#))



Figure 10: Cargo area

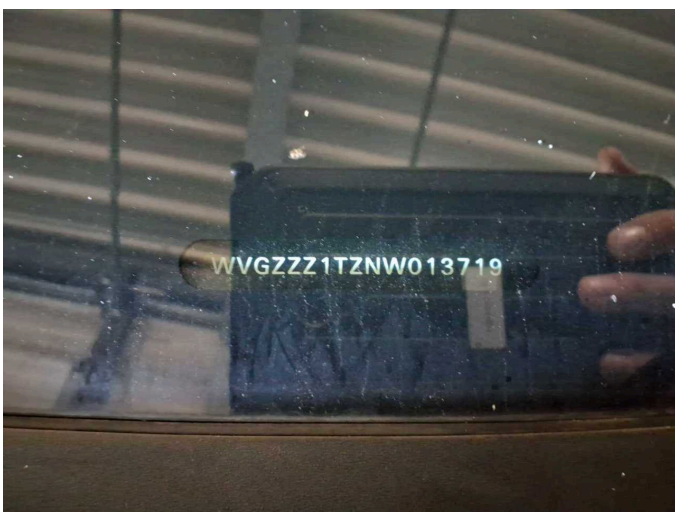

Figure 11: VIN



Figure 12: Mounted tyres

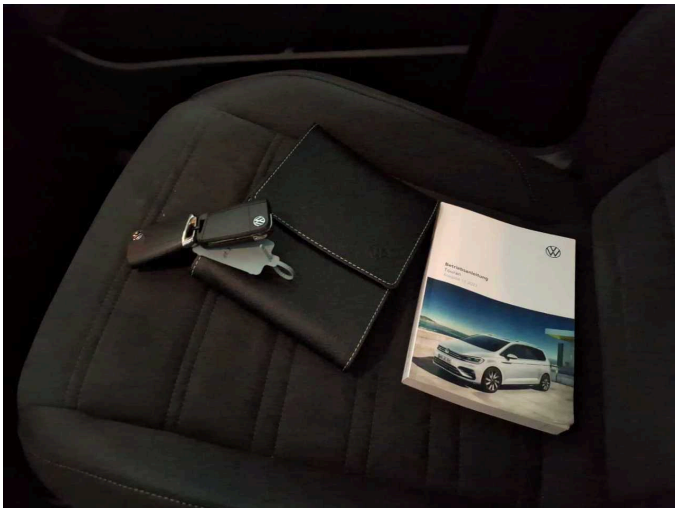

Figure 13: Documents

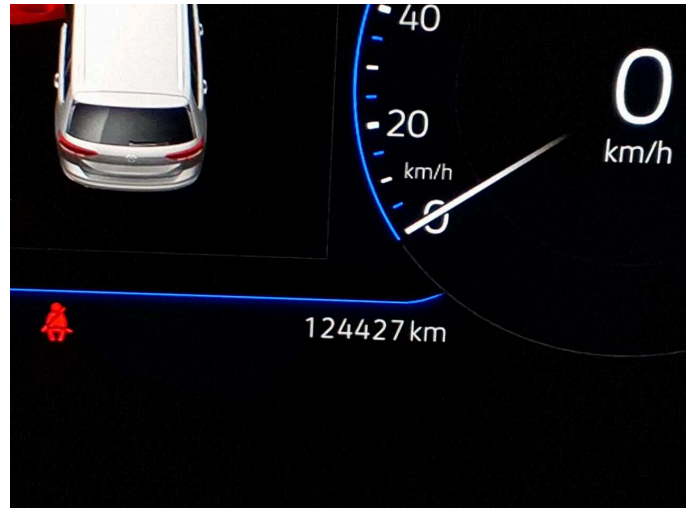

Figure 14: Documents

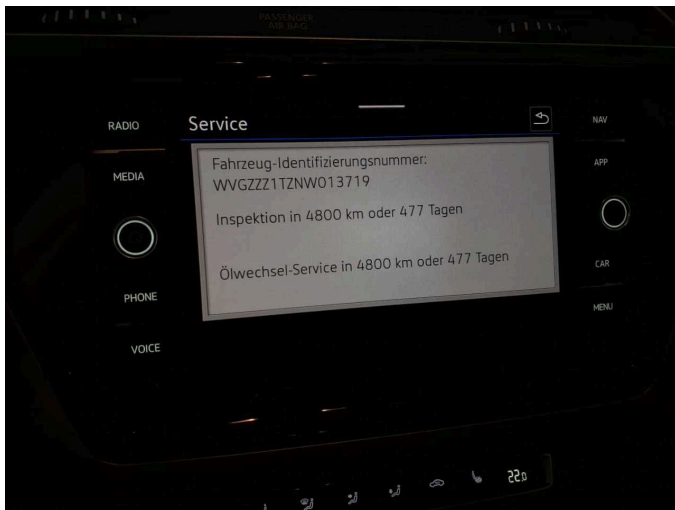

Figure 15: Documents

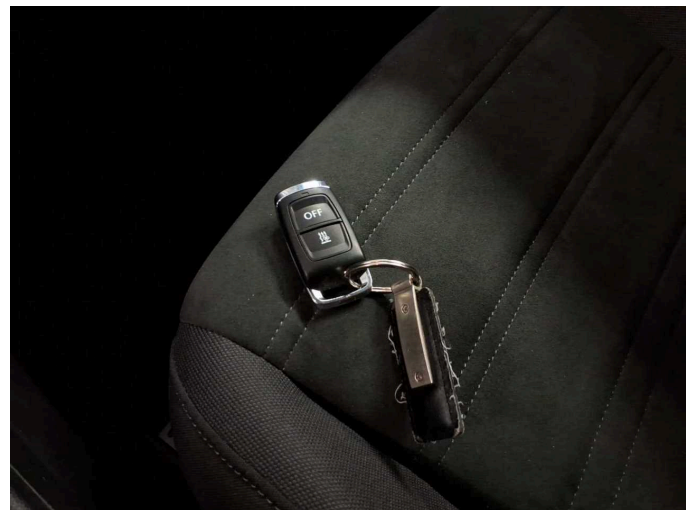

Figure 16: Documents

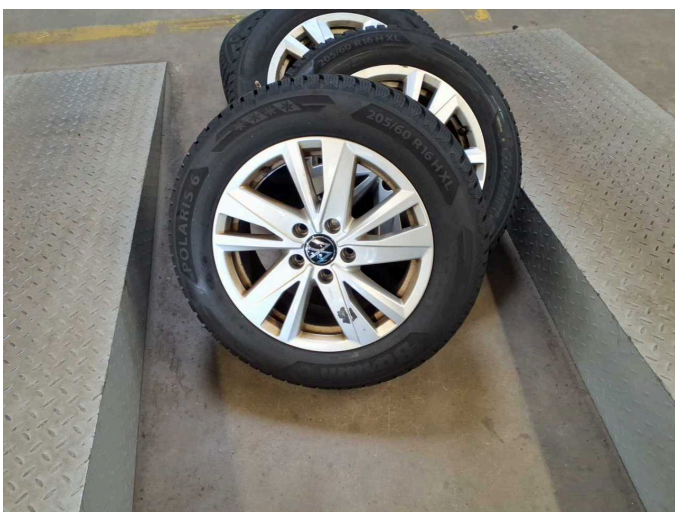

Figure 17: Additional tyres



Figure 18: Additional tyres



Figure 19: Navigation



Figure 20: Misc.



Figure 21: Misc.

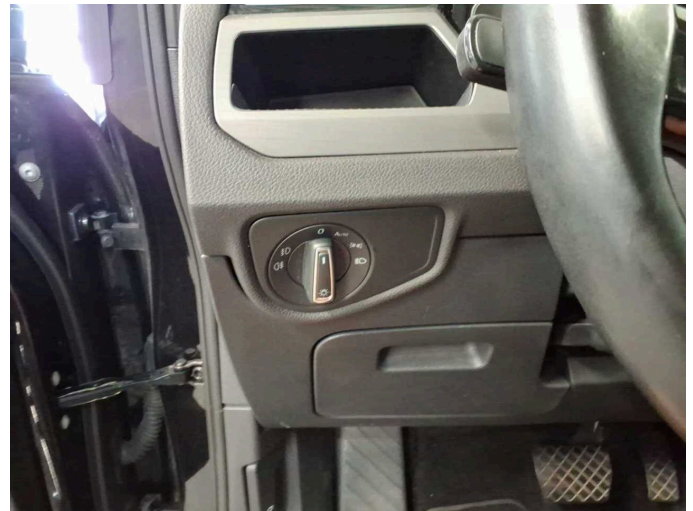

Figure 22: Misc.



Figure 23: Misc.



Figure 24: Misc.



Figure 25: Misc.



Figure 26: Misc.



Figure 27: Misc.



Figure 28: Misc.

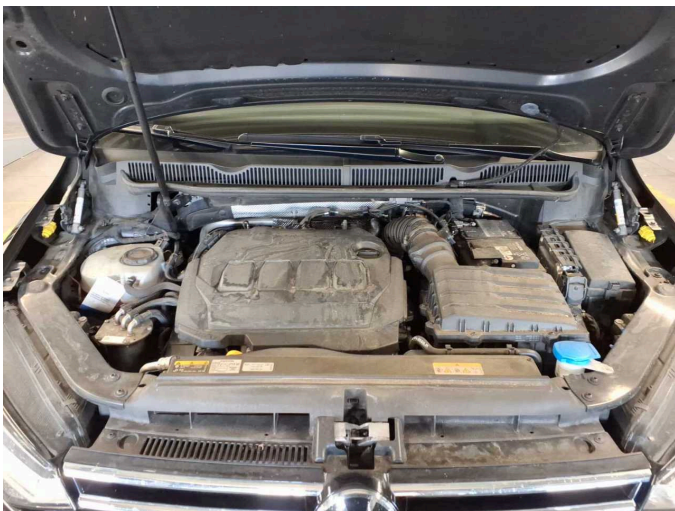

Figure 29: Misc.



Figure 30: Misc.



Figure 31: Misc.



Figure 32: Misc.



Figure 33: Misc.



Damage 2: Front bumper: Front bumper - Scratch(es) - Smart repair



Damage 2: Front bumper: Front bumper - Scratch(es) - Smart repair



Damage 3: Door - rear left side: Door - Dent / paintcoat damage - Repair and paint



Damage 3: Door - rear left side: Door - Dent / paintcoat damage - Repair and paint

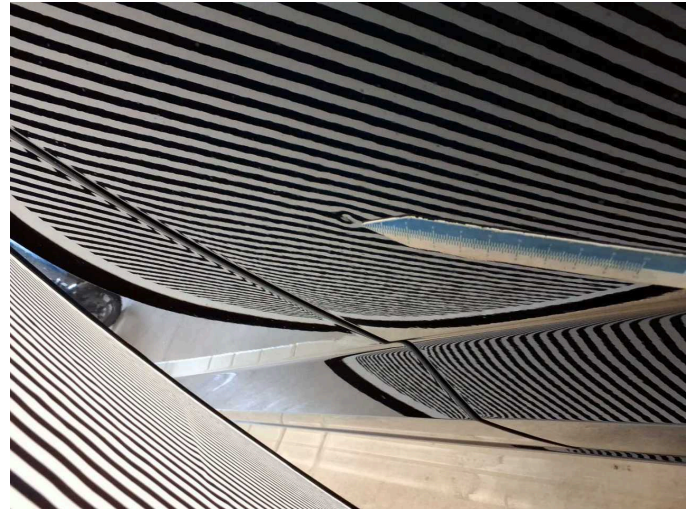

Damage 3: Door - rear left side: Door - Dent / paintcoat damage - Repair and paint

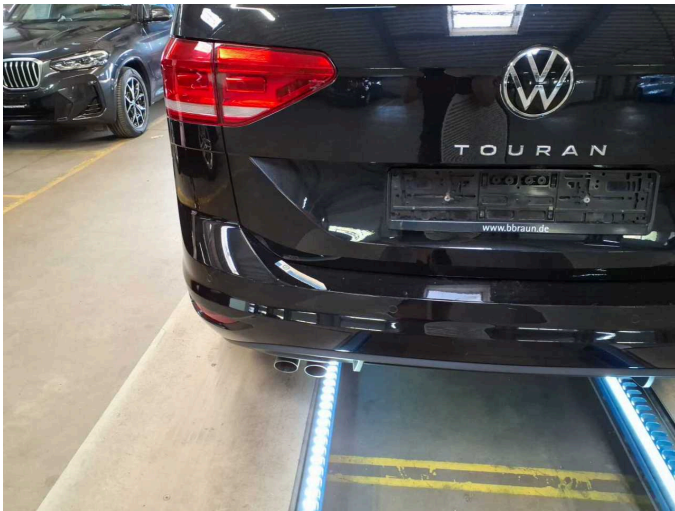

Damage 4: Rear bumper: Rear bumper - Scratch(es) - Paint



Damage 4: Rear bumper: Rear bumper - Scratch(es) - Paint



Damage 4: Rear bumper: Rear bumper - Scratch(es) - Paint



Damage 4: Rear bumper: Rear bumper - Scratch(es) - Paint