



Expertise

Protocol number: 41193046
Order No. / Reference: 25081523
Inspection date: 25 Aug 2025

Manufacturer: Volkswagen

Model: Touran 2.0 TDI SCR DSG Highline

VIN: WVGZZZ1TZNW012580



Vehicle details	
Manufacturer / Type / Model / Equipment	
Volkswagen Touran 2.0 TDI SCR DSG Highline	
Vehicle Identification number	WVGZZZ1TZNW012580
Mileage (Read)	136,447 km
First registration	30 Jun 2022
Number of holders	1
Power / Engine displacement	110 kw / 1,968 ccm
Fuel type / Cylinder	Diesel / 4
Gearbox / Number of gears	Automatic / 7
Type of drive	Front drive
Type of vehicle	Van
Colour / colour code	Reflexsilber metallic (A7W)
Doors / Seats	5 / 5
Upholstery type	Cloth / leather combination
Colour of upholstery	Black



Vehicle details

Maintenance booklet / proof	digital proof / incomplete	Next maintenance in	24,100 km
Last maintenance on / at	06/2025 at 130,538 km		
Key is / should be	2 / 2	FZG documents	ZB#2 (B) was available (copy), ZB#1 (S) was not available
		Letter No.	GJ199264
Previous damage / Accident	Detectable	Repainting	Detectable
Inspection conditions	sufficient	Lifting equipment / pit	yes
Test drive	Not performed	Engine function test	Performed
Manufacturer key number/ type code number	0603 / BWR 00362		
Emission standard	EURO6;WLTP;AP;PI/CI; M, N1 I	Fine dust sticker	
Permitted total weight	2,230 kg	Empty weight	

Tyres

Mounted tyres

#	Tyre size	Type of tyre	Manufacturer	Tread depth
1)	215/55 R17 94W	Summer tyres on Light alloy	Pirelli	6mm / 6mm
2)	215/55 R17 94W	Summer tyres on Light alloy	Pirelli	6mm / 6mm

Additional tyres

#	Tyre size	Type of tyre	Manufacturer	Tread depth
1)	205/60 R16 96H	Winter tyres on Light alloy	Continental	5mm / 5mm
2)	205/60 R16 96H	Winter tyres on Light alloy	Continental	5mm / 5mm

Legend: Tread depth information for tires on the left is in the first place, for tires on the right is in the second place on the axle in the direction of travel

Equipment

Standard equipment

- 2 USB-C ports at the front
- Storage compartments in the roof console
- Airbag, head airbag system for front and rear passengers
- Exterior mirrors electrically adjustable and heated
- Brake light, third
- Headlining in Storm Grey
- Decorative inlays "Piano Black"
- tachometer
- Electronic parking brake including auto-hold function
- Windscreen in heat-insulating glass
- Baggage management package
- Additional luggage compartment lighting
- Speed limiter
- Glove compartment with cooling option
- Rear window wiper with interval control
- ISOFIX anchor points on rear seats
- Air Care Climatronic air conditioning system
- Front headrests
- LED headlights
- Make-up mirrors in the sun visors, illuminated
- Front center armrest
- Fatigue detection
- Non-smoking version
- Emergency call service
- Package: Winter package
- Proactive occupant protection system in conjunction with "Front Assist"
- Radio accessories: Digital radio reception DAB+
- Wheels: 4 light alloy wheels 6.5 J x 17 "Alexandria"
- Leather gearshift knob
- Headlight cleaning system
- Electromechanical power steering
- Seats: 3 individual seats in the 2nd row
- Seats: Folding tables on the backs of the front seats
- Seats: Top comfort seats in the front
- Start-stop system
- Bumpers in body color
- First aid kit and warning triangle and safety vest
- Prepared for later activation: Navigation function Discover Media including streaming & internet
- Electronic immobilizer
- Green thermal insulation glazing
- Storage compartment with lid on the instrument panel
- Airbag for driver and front passenger
- Airbag: Side airbags for the outer rear seats
- Exterior mirror housings and door handles in body color
- Chrome strips on the side windows
- Roof rails, silver anodized
- diesel particulate filter
- Parking assistance
- Electronic Stability Program (ESP) with counter-steering support
- Luggage compartment cover
- Luggage compartment floor height adjustable
- Transmission: 7-speed DSG
- Rear window heated
- Interior lights with switch-off delay and dimming function, 2 reading lights front and rear
- Headrests (3) in the 2nd row of seats
- Black radiator grille with chrome strips on the slats
- Steering wheel: Multifunction steering wheel in leather, with shift paddles
- Multifunction display "Premium" with multi-color display
- Fog lights and cornering lights
- Emergency braking assistant "Front Assist"
- Package: Ambient lighting
- Upholstery: Cloth
- Radio
- Radio accessories: 8 speakers
- Tire pressure monitoring indicator (passive)
- Wheels: Tire Mobility Set no longer available
- Front windscreen washer nozzles automatically heated
- Drawers under the front seats
- Seat belts: 3 three-point automatic belts at the rear
- Seats: Passenger seat backrest completely foldable
- Seats: Lumbar supports in front
- Seats: Front seats height adjustable
- 12V socket on the rear center console
- Textile floor mats
- Prepared for "We Connect" and "We Connect Plus"
- Washer fluid level warning light
- Warning sound and light for unfastened seat belts at the front and rear
- Central locking without safe security, with radio remote control and 2 radio folding keys

Extra equipment



- Trailer hitch, foldable with electric release
- Chassis: Sports suspension (body lowered by approx. 15 mm)
- Paint finish: metallic
- "Discover Media" navigation system including "Streaming & Internet" (20.3 cm screen diagonal, touchscreen, FM radio reception, dual tuner with phase diversity, MP3 playback, SD card slot, USB-C with Apple compatibility, 4x20 watt output, map with 2D display, traffic sign display, telephone interface, 3-way sound control, DAB+ digital radio reception)
- Smoking version (smoking version, ashtrays at the front and rear)
- Auxiliary heating and ventilation (auxiliary heating and ventilation with radio remote control and timer)
- "Comfort" telephone interface with inductive charging function (hands-free system)
- ACC "stop & go" automatic distance control up to 210 km/h and Front Assist emergency braking system (ACC "stop & go" automatic distance control, with speed limiter - Front Assist emergency braking system (for ACC automatic distance control up to 210 km/h))
- Package: Business Premium (Air Care Climatronic, combination filter -ACC stop & go, speed limiter, front as. -Lumbar supports front, driver's side, electrically adjustable with massage function - Multifunction steering wheel leather, shift paddles -Mesh partition - Windscreen washer fluid heated -Headlight cleaning system -Drawer under right front seat -Seat center panels micro fleece -Top comfort seats front, heated -Emergency brake assist. "Front Assist" -Height-adjustable front seats, ergoActive seat on the driver's side -Warning light for washer fluid.)

Brief expert findings

Documents submitted	At the time of the inspection, the registration certificate Part 2 (letter) was available, but the registration certificate Part 1 (certificate) was not. (Copy)
VIN comparison	The vehicle identification number (VIN) was read from the vehicle and its conformity with the submitted documents was verified during the inspection by the undersigned.
Inspection	The inspection conditions were sufficient for the assessment of the vehicle. Lifting equipment and a pit were available for examining the vehicle.
Test drive	No test drive/maneuvering was carried out during the inspection of the vehicle.
Engine function test	An engine test run was performed.

Value reducing factors

No.	Component group	Description
1	Side panel - rear right side	Sill - Scratch(es) - Smart repair
2	Side panel - rear left side	Side panel - Dent / paintcoat damage - Smart repair
3	Door - rear left side	Door - Scratch(es) - Paint
4	Bonnet	Bonnet - Stone chips - Paint

Wear and tear

No.	Component group	Description
1	Body	Underbody panelling - Scratch(es) - No deduction

The vehicle shows signs of wear commensurate with its age and use.

Previous damages

No.	Previous damage	Extent of damage (Net)
1	Front, Provided by user / customer	1.174,94 €
2	Side right, Professionally repaired, Invoice of repair done Non-existent	

Repainting

No.	Repainting
1	Mudguard - right side, Professionally carried out, Invoice of repair done Non-existent



Paint coat thickness measurement

Mudguard - right side

191 μm

Order/Scope of order

The order was placed to prepare a sales report for the vehicle described. This includes the following:

- Description of core relevant information about the vehicle
- Documentation of equipment features
(*Delivery by third-party service providers*)
- Documentation of damage, defects, missing parts
- Documentation of previous damage, unrepaired previous damage, repainting
- a brief visual or functional inspection of the equipment details if possible.
(*Functional tests of driver assistance systems are not included in the scope of services!*)
- a photo documentation of the vehicle

Basis for the order

This product is based on the Alphabet Fuhrpark GmbH guidelines for vehicle returns and valuations. The expert makes the explicit findings in each individual case objectively within the framework of the specified standards based on his or her own expertise.

The vehicle inspection takes place in a disassembled state.

Damage or defects that can only be detected during disassembly/diagnosis work or through advanced knowledge remain within the scope of the prognosis risk. An extended risk exists for concealed defects caused by fraudulent deception and not identifiable by the expert.

Damage or defects resulting from normal use or wear and tear of the vehicle will be accepted according to the applicable standard.

There was no explicit identification or monetary consideration of the expected features within the product.

Features which in their nature and severity slightly exceed normal use but do not constitute unacceptable damage will be documented and identified under signs of use if necessary.

Damage or defects which, according to the underlying standard, can no longer be attributed to normal use or wear and tear are listed in the product under "Depreciating Factors".

Depending on the product specification, a monetary ID can be provided. If this takes place, the costs can be 100% d or pro rata depending on the vehicle's age and mileage.

Previous damages

Professionally repaired previous damages were found at the vehicle.

Comments

Der beiliegende Radsatz gehört nicht zur Ausstattung.

Wartungshistorie gemäß Auftraggeber Informationen.



Figure 1: Diagonal front (left)



Figure 2: Diagonal front (right)



Figure 3: Diagonal rear (left)



Figure 4: Diagonal rear (right)



Figure 5: Interior - front

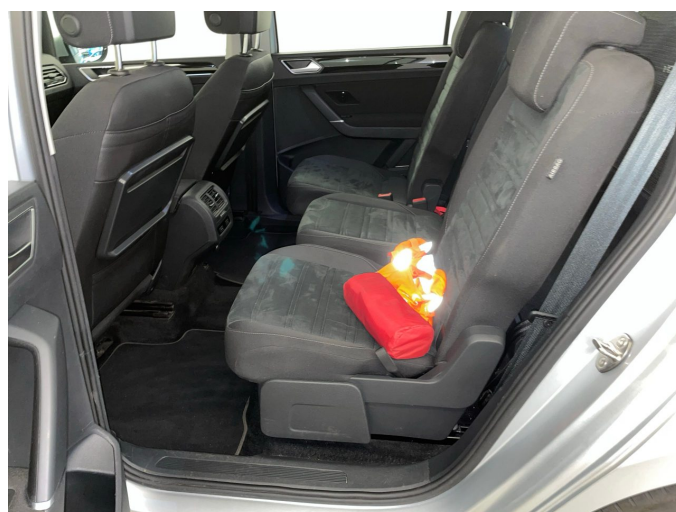

Figure 6: Interior - rear



Figure 7: Instrument cluster



Figure 8: Instrument panel



Figure 9: interior 360° view



Figure 10: Cargo area

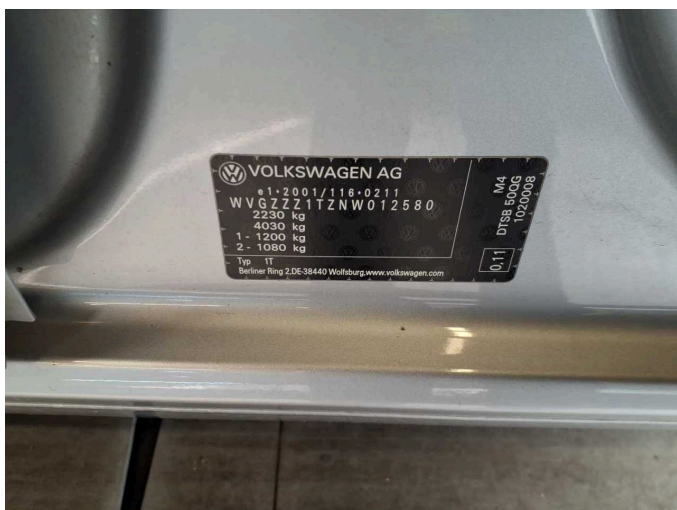

Figure 11: VIN



Figure 12: Mounted tyres



Figure 13: Documents

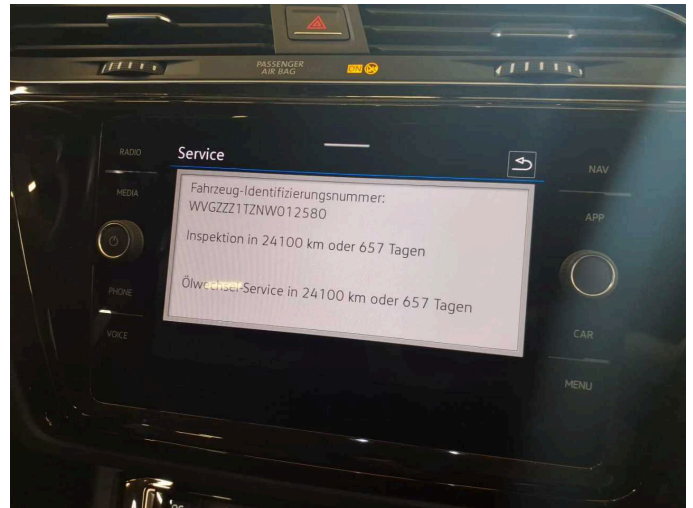

Figure 14: Documents

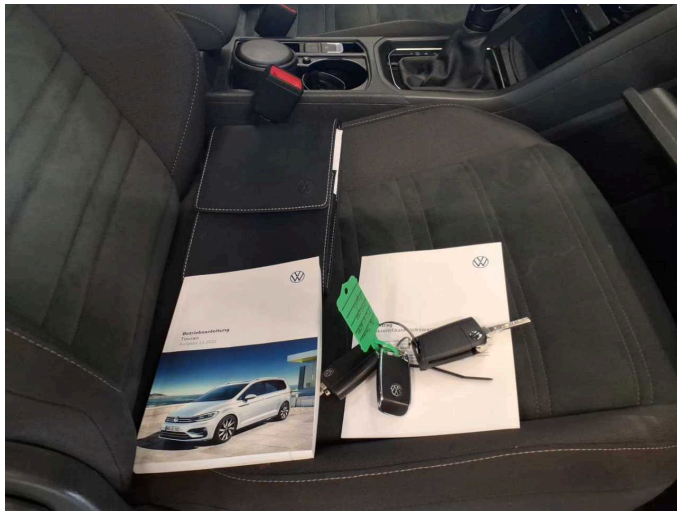

Figure 15: Documents

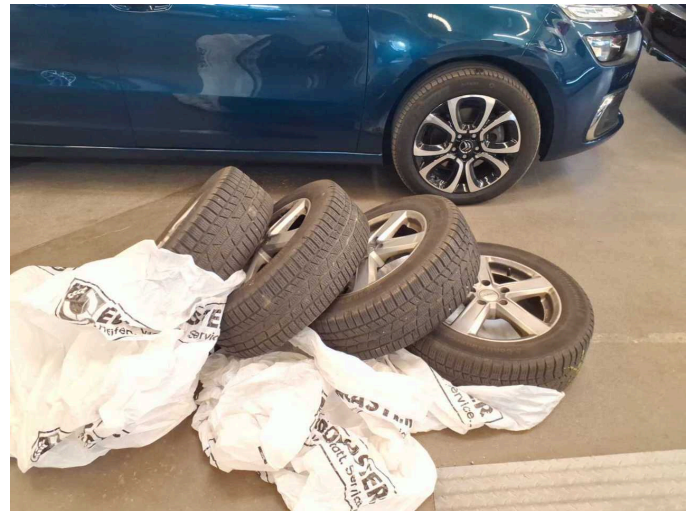

Figure 16: Additional tyres



Figure 17: Additional tyres



Figure 18: Navigation

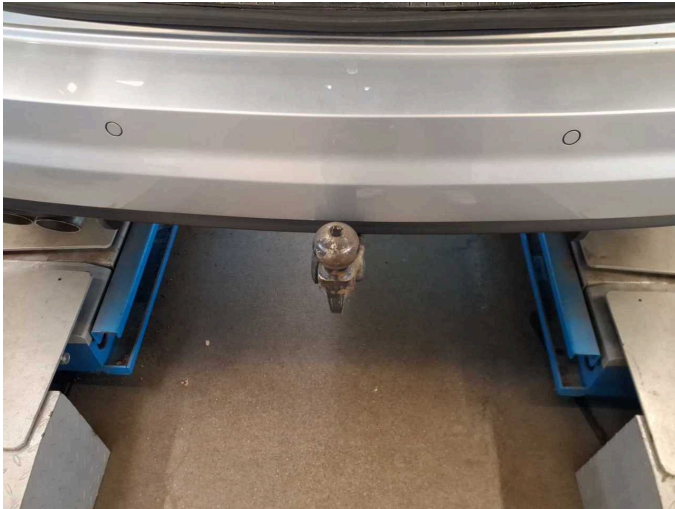

Figure 19: Misc.



Figure 20: Misc.



Figure 21: Misc.

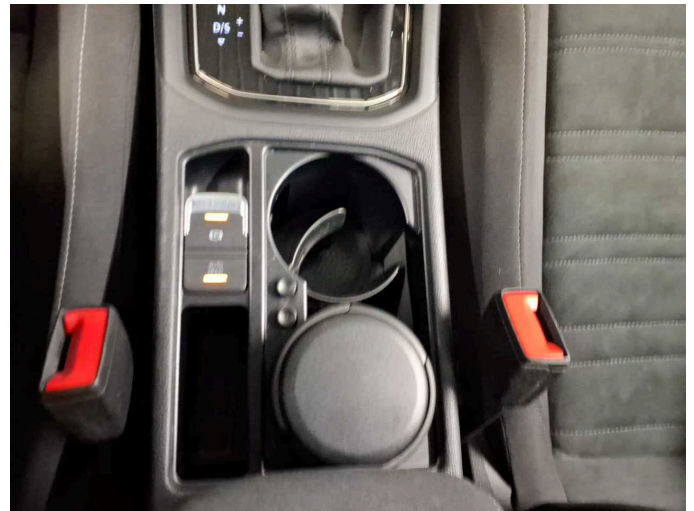

Figure 22: Misc.



Figure 23: Misc.



Figure 24: Misc.



Figure 25: Misc.



Figure 26: Misc.



Figure 27: Misc.



Figure 28: Misc.



Damage 1: Side panel - rear right side: Sill - Scratch(es) - Smart repair

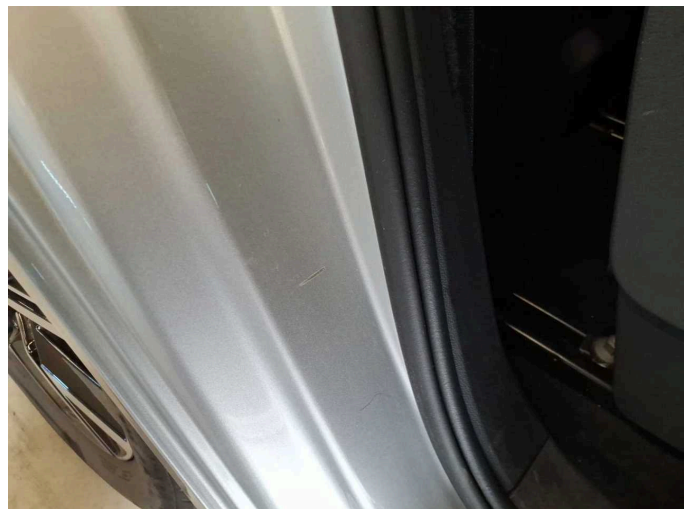

Damage 1: Side panel - rear right side: Sill - Scratch(es) - Smart repair

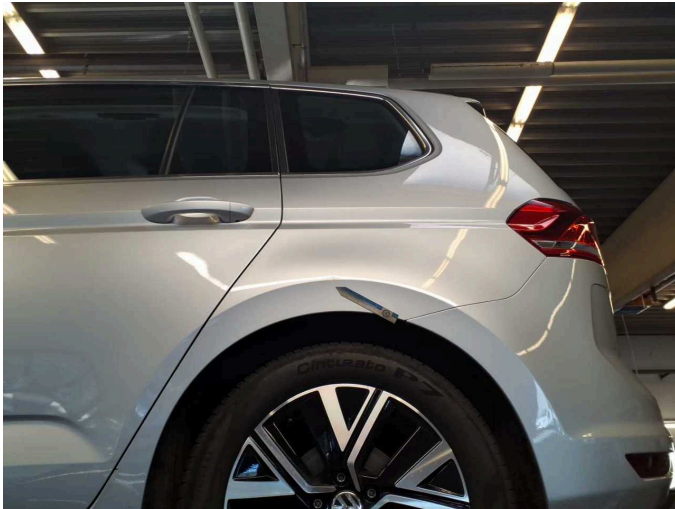

Damage 2: Side panel - rear left side: Side panel - Dent / paintcoat damage - Smart repair



Damage 2: Side panel - rear left side: Side panel - Dent / paintcoat damage - Smart repair



Damage 3: Door - rear left side: Door - Scratch(es) - Paint



Damage 3: Door - rear left side: Door - Scratch(es) - Paint



Damage 3: Door - rear left side: Door - Scratch(es) - Paint

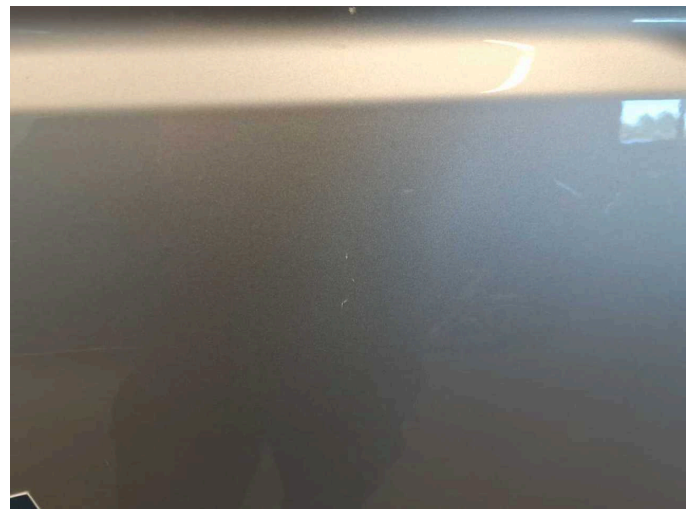

Damage 3: Door - rear left side: Door - Scratch(es) - Paint



Damage 3: Door - rear left side: Door - Scratch(es) - Paint

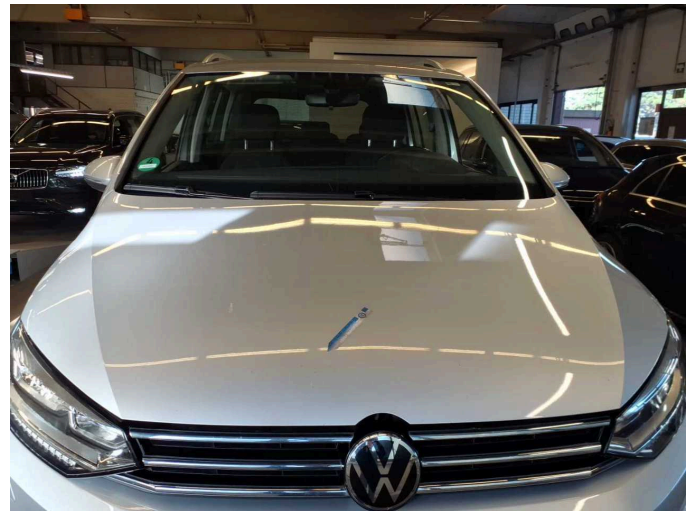

Damage 4: Bonnet: Bonnet - Stone chips - Paint



Damage 4: Bonnet: Bonnet - Stone chips - Paint



Damage 4: Bonnet: Bonnet - Stone chips - Paint



Damage 4: Bonnet: Bonnet - Stone chips - Paint

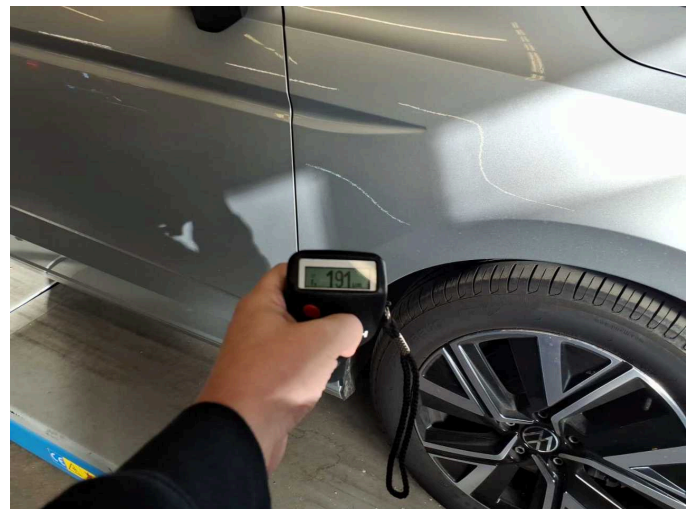

Repainting 1: Mudguard - right side



Repainting 1: Mudguard - right side



Wartungshistorie

(gemäß Auftraggeber Informationen)

Fahrgestellnummer: WVGZZZ1TZNW012580

Hersteller / Modell: VOLKSWAGEN VW Touran 2.0 TDI SCR DSG Highline

Datum	KM-Stand	Beschreibung
24.06.2025	130.538	AU; Bremse Sonstiges; Bremsklötze hinten; Bremsklötze vorne; Bremsscheiben hinten; Bremsscheiben vorne; Getriebeöl ern/prüfen; Motoröl b. Wartung; Ölfilter ern; Regelwartungsdienst; Reparatur Sonstiges; Wartung Sonstiges
17.09.2024	98.817	Bremsflüssigkeit; Bremsflüssigkeit ern; Kraftstofffilter ern; Luftfiltereinsatz ern; Motoröl b. Wartung; Ölfilter ern; Regelwartungsdienst; Systemtest/ Eigendiagnose; Wartung Sonstiges
10.01.2024	69.229	Bremse Sonstiges; Bremsklötze hinten; Bremsscheiben hinten; Motoröl b. Wartung; Ölfilter ern; Regelwartungsdienst; Wartung Sonstiges
30.03.2023	33.189	Motoröl b. Wartung; Ölfilter ern; Regelwartungsdienst; Wartung Sonstiges