



Expertise

Protocol number: 40851415  
Order No. / Reference: 24981778  
Inspection date: 31 Jul 2025

Manufacturer: Volkswagen

Model: Touran 1.5 TSI ACT OPF DSG Comfortline

VIN: WVGZZZ1TZW031019



Vehicle details	
Manufacturer / Type / Model / Equipment	
Volkswagen Touran 1.5 TSI ACT OPF DSG Comfortline	
Vehicle Identification number	WVGZZZ1TZW031019
Mileage (Read)	70,142 km
First registration	11 May 2021
Number of holders	1
Next periodical technical inspection	09/2026
(Report on hand)	
Power / Engine displacement	110 kw / 1,498 ccm
Fuel type / Cylinder	Petrol / 4
Gearbox / Number of gears	Automatic / 7
Type of drive	Front drive
Type of vehicle	Van
Colour / colour code	Uranograu
Doors / Seats	5 / 7
Upholstery type	Cloth
Colour of upholstery	Black



## Vehicle details

<b>Maintenance booklet / proof</b>	digital proof / complete	<b>Next maintenance in</b>	26,100 km
<b>Last maintenance on / at</b>	04/2025 at 66,182 km		
<b>Key is / should be</b>	2 / 2	<b>FZG documents</b>	ZB#2 (B) was available (copy), ZB#1 (S) was not available
		<b>Letter No.</b>	GC245954
<b>Previous damage / Accident</b>	None detectable	<b>Repainting</b>	None detectable
<b>Inspection conditions</b>	Sufficient	<b>Lifting equipment / pit</b>	yes
<b>Test drive</b>	Not performed	<b>Engine function test</b>	Performed
<b>Manufacturer key number/ type code number</b>	0603 / CJC 00368		
<b>Emission standard</b>	EURO6;WLTP;AP;PI/CI; M, N1 I	<b>Fine dust sticker</b>	
<b>Permitted total weight</b>	2,120 kg	<b>Empty weight</b>	

## Tyres

### Mounted tyres

#	Tyre size	Type of tyre	Manufacturer	Tread depth
1)	205/60 R16 96V	Summer tyres on Light alloy	Pirelli	6mm / 6mm
2)	205/60 R16 96V	Summer tyres on Light alloy	Pirelli	6mm / 6mm

### Additional tyres

#	Tyre size	Type of tyre	Manufacturer	Tread depth
1)	205/60 R16 96H	Winter tires (with run-flat tires) on Steel rim with wheel cover	Pirelli	6mm / 6mm
2)	205/60 R16 96H	Winter tires (with run-flat tires) on Steel rim with wheel cover	Pirelli	6mm / 6mm

**Legend:** Tread depth information for tires on the left is in the first place, for tires on the right is in the second place on the axle in the direction of travel

## Equipment

### Standard equipment

- Storage compartment with lid on the instrument panel
- Active Cylinder Technology ACT
- Airbag, head airbag system for front and rear passengers
- Exterior mirror housings and door handles in body color
- Headlining in Storm Grey
- Decorative inlays "New Brushed Design"
- Parking assistance
- Electronic Stability Program (ESP) with counter-steering support
- Luggage compartment cover
- Luggage compartment floor height adjustable
- Transmission: 7-speed DSG
- Rear window heated
- Interior lights with switch-off delay and dimming function, 2 reading lights front and rear
- Instrument cluster with electronic speedometer, odometer, trip meter, tachometer
- Black radiator grille with chrome strips on the slats
- Steering wheel: leather
- Make-up mirrors in the sun visors, illuminated
- Multifunction display "Plus"
- Non-smoking version
- Emergency call service
- Upholstery: Cloth
- Radio accessories: 8 speakers
- Tire pressure monitoring indicator (passive)
- Leather gearshift knob
- Electromechanical power steering
- Seat belts: Three-point automatic belts in the front with height adjustment and belt tensioner
- Seats: Folding tables on the backs of the front seats
- Seats: Lumbar supports in front
- Start-stop system
- Bumpers in body color
- Textile floor mats
- Warning sound and light for unfastened seat belts at the front and rear
- Central locking without safe security, with radio remote control and 2 radio folding keys
- Storage compartments in the roof console
- Airbag for driver and front passenger
- Exterior mirrors electrically adjustable and heated
- Brake light, third
- Roof rails black
- Decorative inlays "Piano Black"
- Electronic parking brake including auto-hold function
- Windscreen in heat-insulating glass
- Baggage management package
- Additional luggage compartment lighting
- Speed limiter
- Glove compartment with cooling option
- Rear window wiper with interval control
- ISOFIX anchor points on rear seats
- License plate lighting in LED technology
- Headrests (3) in the 2nd row of seats
- Front headrests
- Paint finish: Uni
- Headlight range adjustment
- Front center armrest
- Fatigue detection
- Emergency braking assistant "Front Assist"
- Gasoline particulate filter
- Proactive occupant protection system in conjunction with "Front Assist"
- Wheels: Light alloy (4) "Karlstad" 6.5 J x 16
- Drawers under the front seats
- Seat belts: 3 three-point automatic belts at the rear
- Seats: 3 individual seats in the 2nd row
- Seats: Passenger seat backrest completely foldable
- Seats: Comfort seats in the front
- Seats: Front seats height adjustable
- 12V socket on the rear center console
- Daytime running light
- First aid kit and warning triangle and safety vest
- Electronic immobilizer
- Green thermal insulation glazing
- Black trim strips on the side windows

### Extra equipment

- "Comfort" telephone interface with inductive charging function (hands-free system)
- Airbag: Side airbags for the outer rear seats (including front side airbags and head airbag system)
- Digital Cockpit Pro (instrument cluster as TFT display with interactive display - various information profiles can be selected (e.g. consumption & range, navigation, driver assistance, efficiency))
- "Discover Pro" navigation system including "Streaming & Internet" (App-Connect including App-Connect Wireless for Apple CarPlay - 23.4 cm screen diagonal - Touchscreen - FM radio reception - Dual tuner with phase diversity - MP3 - USB-C with Apple compatibility - 4x20 watt output - Map with 2D display - Traffic sign display - Telephone interface - 3-way sound control - Voice control - Digital radio reception DAB+)



- Package: Business Premium (Air Care Climatronic, allergen filter, ACC stop & go, cruise control, Front Assist, front lumbar support, electrically adjustable driver's side with massage function, leather multifunction steering wheel, shift paddles, mesh partition, heated windshield washer, headlight cleaning system, drawer under right front seat, microfleece seat center panels, top-of-the-line comfort seats in the front, heated, emergency brake assist, "Front Assist," height-adjustable front seats, ergoActive seat on the driver's side, washer fluid warning light).
- Package: Family (reversible luggage compartment mat, foldable and removable - electric child safety lock for rear doors, operated from the driver's seat - sun blind on the rear door windows)
- Seats: 2 single seats in the 3rd row, retractable into the luggage compartment floor (3 single seats in the 2nd row with armrests, 2 single seats in the 3rd row with headrests and "Easy Fold" folding function)
- Steering wheel: Multifunction steering wheel in leather, with shift paddles (with controls for multifunction display, radio and telephone)
- Tailgate with electric opening and closing
- Traffic sign recognition
- Wheels: Tire Mobility Set no longer available
- Wheels: Winter wheels (additional) steel, 6.5 J x 16 (4 steel wheels 6.5 J x 16 - wheel wrench and jack - wheel covers - AirStop winter tires 205/60 R 16 H)
- App-Connect including App-Connect Wireless for Apple CarPlay and Android Auto (selected apps for Android smartphones and Apple iPhones can be displayed and operated on the touchscreen of the radio or navigation system)
- Package: Driver Assistance Package (DSG) (Adaptive Cruise Control (ACC) up to 210 km/h including speed limiter, "Front Assist" area monitoring system, City Emergency Braking function, automatic headlight control with daytime running lights, "Leaving Home" function, and manual "Coming Home" function, "Light Assist" high beam control, automatically dimming interior mirror, LED headlights for low and high beam, with daytime running lights, dynamic headlight range control, rain sensor, and "stop & go" function)
- Rear side windows and rear window tinted, 65 percent light-absorbing
- Rear View camera (displays the rear area of the vehicle in real time on the radio/navigation system display)
- Seats: ergoActive seat with 14-way adjustment and massage function in the front in conjunction with the Premium Business Package (no drawers under the front seats - front passenger seat backrest without folding function - front seats with adjustment for longitudinal position, seat height, and seat/backrest angle; longitudinally adjustable thigh support - "Healthy Back Campaign" seal of approval - electrically adjustable front lumbar supports with massage function - seat center panels in "ArtVelours" microfleece - top-of-the-range comfort seats in the front - heated front seats)

## Brief expert findings

Documents submitted	At the time of the inspection, the registration certificate Part 2 (letter) was available, but the registration certificate Part 1 (certificate) was not. (Copy)
VIN comparison	The vehicle identification number (VIN) was read and the undersigned verified that it matched the documents submitted during the inspection.
Inspection	The inspection conditions were sufficient for the assessment of the vehicle. Lifting equipment and a pit were available for examining the vehicle.
Test drive	No test drive/maneuvering was carried out during the inspection of the vehicle.
Engine function test	An engine test run was performed.

## Value reducing factors

No.	Component group	Description
1	Electrical system	Battery (entladen, Motorstart erschwert) - Specify findings - Perform diagnosis
2	Wheel / tyres	Alloy rim - rear right side - Scratched - Loss in value
3	Bonnet	Bonnet - dent(s) - Repair and paint
4	Rear bumper	Rear bumper - Scratched - Repair and paint
5	Front bumper	Front bumper - Deformed - Repair and paint

## Wear and tear

No.	Component group	Description
1	Vehicle glazing	Windscreen - Stone chips - No deduction
2	Interior	Interior - Scratch(es) - No deduction



No.	Component group	Description
3	Door - rear right side	Door - dent(s) - No deduction
4	Side panel - rear right side	Sill - Scratch(es) - No deduction
5	Side panel - rear left side	Sill - Scratch(es) - No deduction

The vehicle shows signs of wear commensurate with its age and use.

## Order/Scope of order

The order was placed to prepare a sales report for the vehicle described. This includes the following:

- Description of core relevant information about the vehicle
- Documentation of equipment features  
*(Delivery by third-party service providers)*
- Documentation of damage, defects, missing parts
- Documentation of previous damage, unrepaired previous damage, repainting
- a brief visual or functional inspection of the equipment details if possible.  
*(Functional tests of driver assistance systems are not included in the scope of services!)*
- a photo documentation of the vehicle

## Basis for the order

This product is based on the Alphabet Fuhrpark GmbH guidelines for vehicle returns and valuations. The expert makes the explicit findings in each individual case objectively within the framework of the specified standards based on his or her own expertise.

The vehicle inspection takes place in a disassembled state.

Damage or defects that can only be detected during disassembly/diagnosis work or through advanced knowledge remain within the scope of the prognosis risk. An extended risk exists for concealed defects caused by fraudulent deception and not identifiable by the expert.

Damage or defects resulting from normal use or wear and tear of the vehicle will be accepted according to the applicable standard.

There was no explicit identification or monetary consideration of the expected features within the product.

Features which in their nature and severity slightly exceed normal use but do not constitute unacceptable damage will be documented and identified under signs of use if necessary.

Damage or defects which, according to the underlying standard, can no longer be attributed to normal use or wear and tear are listed in the product under "Depreciating Factors".

Depending on the product specification, a monetary ID can be provided. If this takes place, the costs can be 100% d or pro rata depending on the vehicle's age and mileage.

## Previous damages

Apparently, no repaired previous damage could be found on the vehicle.





Figure 1: Diagonal front (left)



Figure 2: Diagonal front (right)



Figure 3: Diagonal rear (left)



Figure 4: Diagonal rear (right)



Figure 5: Interior - front



Figure 6: Interior - rear





Figure 7: Instrument cluster



Figure 8: Instrument panel



Figure 9: interior 360° view



Figure 10: Cargo area

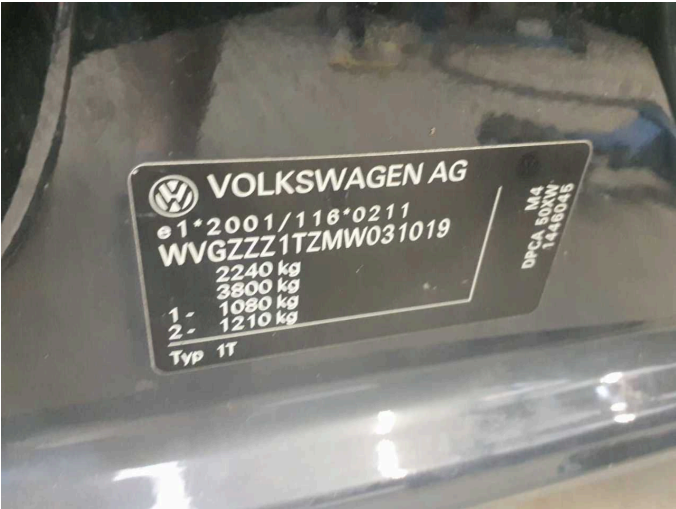

Figure 11: VIN



Figure 12: Mounted tyres



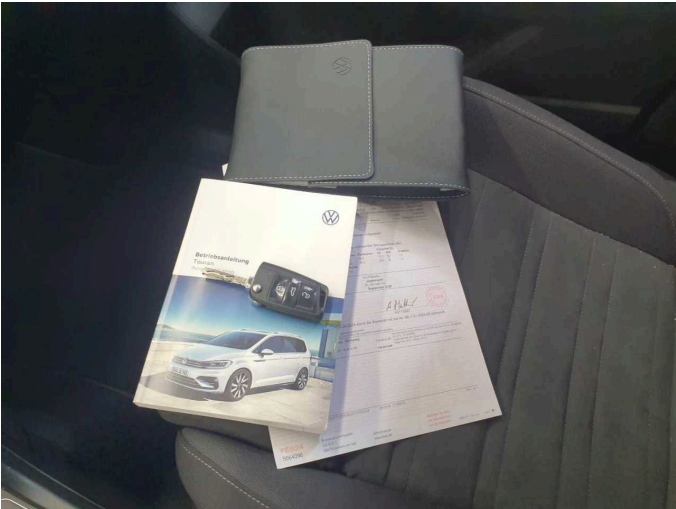

Figure 13: Documents



Figure 14: Documents



Figure 15: Documents

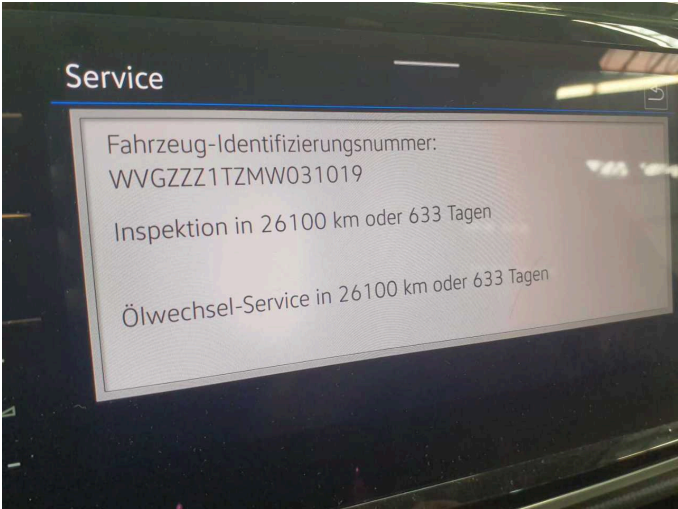

Figure 16: Documents



Figure 17: Additional tyres



Figure 18: Navigation





Figure 19: Misc.

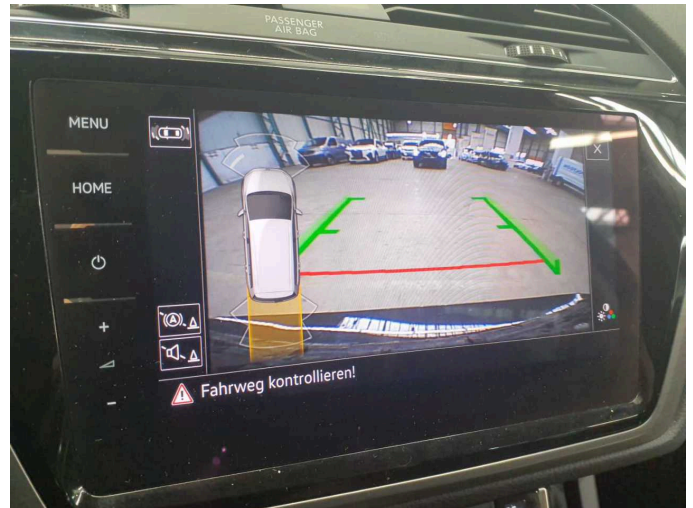

Figure 20: Misc.



Figure 21: Misc.



Figure 22: Misc.

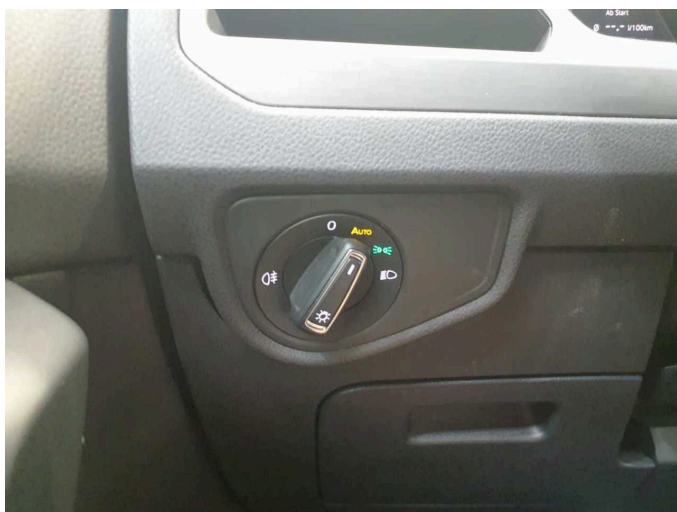

Figure 23: Misc.



Figure 24: Misc.





Figure 25: Misc.



Figure 26: Misc.



Figure 27: Misc.



Figure 28: Misc.



Figure 29: Misc.



Figure 30: Misc.





**Figure 31:** Misc.



**Damage 2:** Wheel / tyres: Alloy rim - rear right side - Scratched - Loss in value



**Damage 2:** Wheel / tyres: Alloy rim - rear right side - Scratched - Loss in value

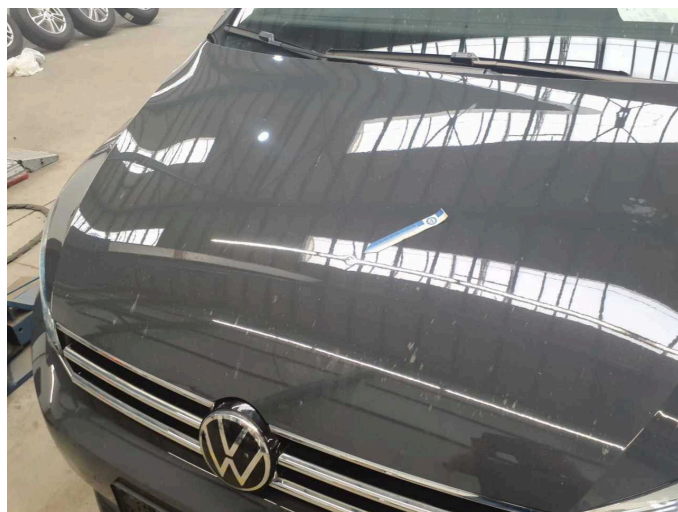

**Damage 3:** Bonnet: Bonnet - dent(s) - Repair and paint



**Damage 3:** Bonnet: Bonnet - dent(s) - Repair and paint

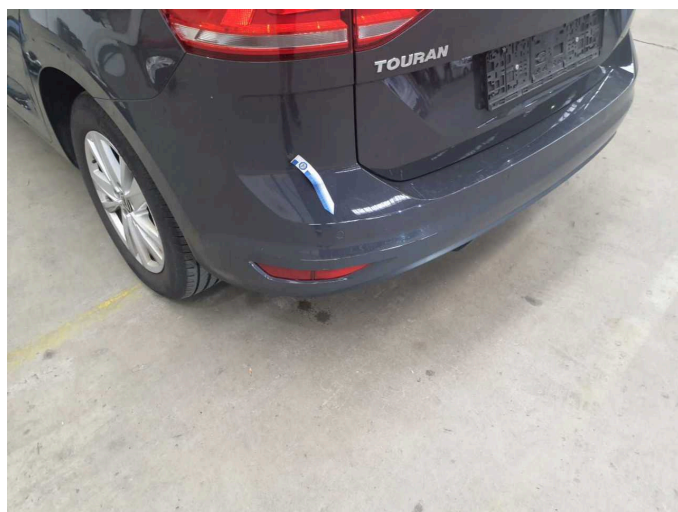

**Damage 4:** Rear bumper: Rear bumper - Scratched - Repair and paint





**Damage 4:** Rear bumper: Rear bumper - Scratched - Repair and paint



**Damage 5:** Front bumper: Front bumper - Deformed - Repair and paint



**Damage 5:** Front bumper: Front bumper - Deformed - Repair and paint



# Wartungshistorie

(gemäß Auftraggeber Informationen)

Fahrgestellnummer: WVGZZZ1TZMW031019

Hersteller / Modell: VOLKSWAGEN VW Touran 1.5 TSI ACT OPF DSG Comfortline

Datum	KM-Stand	Beschreibung
28.04.2025	66.182	Motoröl b. Wartung; Ölfilter ern; Regelwartungsdienst; Wartung Sonstiges; Zündkerzen ern
16.09.2024	55.952	AU; Bremse Sonstiges; Bremsklötze hinten; Bremsscheiben hinten; Reparatur Sonstiges; Systemtest/Eigendiagnose
23.05.2023	32.224	Bremsflüssigkeit; Bremsflüssigkeit ern; Motoröl b. Wartung; Ölfilter ern; Regelwartungsdienst; Reparatur Sonstiges; Wartung Sonstiges