



Expertise

Protocol number: 41790553
Order number / reference: 25283029
Inspection date: 1 Oct 2025

Manufacturer: Volkswagen

Model: Touran 1.5 TSI ACT OPF DSG Highline

VIN: WVGZZZ1TZW002234



Vehicle details	
Manufacturer / Type / Model / Equipment	
Volkswagen Touran 1.5 TSI ACT OPF DSG Highline	
Vehicle Identification number	WVGZZZ1TZW002234
Mileage (Read)	148,513 km
First registration	28 Sept 2020
Number of holders	2
Next periodical technical inspection	11/2025
(Report on hand)	
Power / Engine displacement	110 kw / 1,498 ccm
Fuel type / Cylinder	Petrol / 4
Gearbox / Number of gears	Automatic / 7
Type of drive	Front drive
Type of vehicle	Van
Colour / colour code	uranograu (I7F)
Doors / Seats	5 / 5
Upholstery type	Cloth
Colour of upholstery	Black-Anthracite



Vehicle details

Maintenance booklet / proof	digital proof / complete	Next maintenance in	5,700 km
Last maintenance on / at	08/2025 at 146,714 km		
Key is / should be	2 / 2	FZG documents	ZB#2 (B) was available (copy), ZB#1 (S) was not available
		Letter No.	FU682232
Previous damage / Accident	Detectable	Repainting	None detectable
Inspection conditions	sufficient	Lifting equipment / pit	yes
Test drive	Not performed	Engine function test	Performed
Manufacturer key number/ type code number	0603 / CJB 00066		
Emission standard	EURO6;WLTP;DG;PI/CI; M, N1 I	Fine dust sticker	
Permitted total weight	2,120 kg	Empty weight	

Tyres

Mounted tyres

#	Tyre size	Type of tyre	Manufacturer	Tread depth
1)	215/55 R17 94V	Summer tyres on Light alloy	Pirelli	4mm / 4mm
2)	215/55 R17 94V	Summer tyres on Light alloy	Pirelli	5mm / 5mm

Additional tyres

#	Tyre size	Type of tyre	Manufacturer	Tread depth
1)	205/60 R16 96H	Winter tyres on Light alloy	Pirelli	4mm / 4mm
2)	205/60 R16 96H	Winter tyres on Light alloy	Pirelli	4mm / 4mm

Legend: Tread depth information for tires on the left is in the first place, for tires on the right is in the second place on the axle in the direction of travel

Equipment

Standard equipment

- 2 USB-C ports at the front
- Storage compartments in the roof console
- Airbag for driver and front passenger
- Airbag: Side airbags for the outer rear seats
- Exterior mirror housings and door handles in body color
- Chrome strips on the side windows
- Roof rails, silver anodized
- Parking assistance
- Electronic Stability Program (ESP) with counter-steering support
- Luggage compartment cover
- Luggage compartment floor height adjustable
- Transmission: 7-speed DSG
- Rear window heated
- Interior lights with switch-off delay and dimming function, 2 reading lights front and rear
- Instrument cluster with electronic speedometer, odometer, trip meter, tachometer
- Front headrests
- Paint finish: Uni
- Steering wheel: Multifunction steering wheel in leather, with shift paddles
- Premium multifunction display with multi-color display
- Fog lights and cornering lights
- Emergency braking assistant "Front Assist"
- Gasoline particulate filter
- Package: Winter package
- Proactive occupant protection system in conjunction with "Front Assist"
- Radio accessories: Digital radio reception DAB+
- Wheels: 4 light alloy wheels 6.5 J x 17 "Alexandria"
- Leather gearshift knob
- Headlight cleaning system
- Electromechanical power steering
- Seat belts: Three-point automatic belts in the front with height adjustment and belt tensioner
- Seats: Folding tables on the backs of the front seats
- Seats: Top comfort seats in the front
- Start-stop system
- Body-colored bumpers
- Textile floor mats
- Prepared for later activation: Navigation function Discover Media including streaming & internet
- Electronic immobilizer
- Green thermal insulation glazing
- Storage compartment with lid on the instrument panel
- Active Cylinder Technology ACT
- Airbag, head airbag system for front and rear passengers
- Exterior mirrors electrically adjustable and heated
- Brake light, third
- Headlining in Storm Grey
- Decorative inlays "Piano Black"
- Electronic parking brake including auto-hold function
- Windscreen in heat-insulating glass
- Baggage management package
- Additional luggage compartment lighting
- Speed limiter
- Glove compartment with cooling option
- Rear window wiper with interval control
- ISOFIX anchor points on rear seats
- Air Care Climatronic air conditioning system with 3-zone temperature control and rear controls
- Headrests (3) in the 2nd row of seats
- Black radiator grille with chrome strips on the slats
- LED headlights
- Make-up mirrors in the sun visors, illuminated
- Front center armrest
- Fatigue detection
- Non-smoking version
- Emergency call service
- Package: Ambient lighting
- Upholstery: Cloth
- Radio
- Radio accessories: 8 speakers
- Tire pressure monitoring indicator (passive)
- Wheels: Tire Mobility Set no longer available
- Front windscreen washer nozzles automatically heated
- Drawers under the front seats
- Seat belts: 3 three-point automatic belts at the rear
- Seats: 3 individual seats in the 2nd row
- Seats: Passenger seat backrest completely foldable
- Seats: Lumbar supports in front
- Seats: Front seats height adjustable
- 12V socket on the rear center console
- Daytime running light
- First aid kit and warning triangle and safety vest
- Washer fluid level warning light
- Warning sound and light for unfastened seat belts at the front and rear
- Central locking without safe security, with radio remote control and 2 radio folding keys



Extra equipment

- "Comfort" telephone interface with inductive charging function (hands-free system)
- "Discover Media" navigation system including "Streaming & Internet" (20.3 cm screen diagonal, touchscreen, FM radio reception, dual tuner with phase diversity, MP3 playback, SD card slot, USB-C with Apple compatibility, 4x20 watt output, map with 2D display, traffic sign display, telephone interface, 3-way sound control, DAB+ digital radio reception)
- 230 V socket in the luggage compartment on the left (additional luggage compartment lighting, removable and usable as a flashlight)
- Adaptive Cruise Control (ACC) "stop & go" up to 210 km/h and Emergency Braking System "Front Assist" (Adaptive Cruise Control (ACC) "stop & go" with speed limiter - Emergency Braking System "Front Assist" (for Adaptive Cruise Control (ACC) up to 210 km/h))
- Mesh partition
- Package: Mirror package (electrically folding exterior mirrors, driver's side dimming, ambient lighting and passenger side mirror lowering - automatic headlight control with daytime running lights, "leaving home" function and manual "coming home" function - interior mirror automatically dimming - rain sensor)
- Rear View camera (displays the rear area of the vehicle in real time on the radio/navigation system display)
- Seats: Heated front seats and outer rear seats of the 2nd row
- Trailer hitch, foldable with electric release
- App-Connect including App-Connect Wireless for Apple CarPlay and Android Auto (selected apps for Android smartphones and Apple iPhones can be displayed and operated on the touchscreen of the radio or navigation system)
- Package: Business Premium (Air Care Climatronic, allergen filter, ACC stop & go, cruise control, Front Assist, front lumbar support, electrically adjustable driver's side with massage function, leather multifunction steering wheel, shift paddles, mesh partition, heated windshield washer, headlight cleaning system, drawer under right front seat, microfleece seat center panels, top-of-the-line comfort seats in the front, heated, emergency brake assist, "Front Assist," height-adjustable front seats, ergoActive seat on the driver's side, washer fluid warning light).
- Rear side windows and rear window tinted, 65 percent light-absorbing
- Side Assist Plus lane change assistant including Lane Assist and Rear Traffic Alert (alerts the driver to potentially dangerous vehicles when changing lanes using visual signals in the respective exterior mirrors - warns with corrective steering intervention if the vehicle unintentionally leaves the lane - Rear Traffic Alert: monitors the area behind and next to the vehicle when reversing out of a parking space, issues visual and acoustic warning signals if a vehicle is detected crossing the exit path, and can initiate emergency braking - Speed Limiter)
- Steering wheel: Multifunction steering wheel in leather, with shift paddles, heated (with controls for multifunction display, radio and telephone)

Brief expert findings

Documents submitted	At the time of the inspection, the registration certificate Part 2 (letter) was available, but the registration certificate Part 1 (certificate) was not. (Copy)
VIN comparison	The vehicle identification number (VIN) was read from the vehicle and its conformity with the submitted documents was verified during the inspection by the undersigned.
Inspection	The inspection conditions were sufficient for the assessment of the vehicle. Lifting equipment and a pit were available for examining the vehicle.
Test drive	No test drive/maneuvering was carried out during the inspection of the vehicle.
Engine function test	An engine test run was performed.

Value reducing factors

No.	Component group	Description
1	Door - front left side	Door edge - Scratched - Smart repair
2	Wing mirror - right side	Cap - Scratched - Paint
3	Wing mirror - left side	Cap - Scratched - Paint
4	Boot lid / rear door	Boot lid - Scratched - Smart repair
5	Door - rear right side	Door - Scratched - Smart repair
6	Tail light	Tail lamp - left side - Scratched - Replace
7	Wheel / tyres	Alloy rim - front right side (Kratzer) - Corrosion - Loss in value



No.	Component group	Description
8	Side panel - rear left side	Side panel (Kratzer) - Dent / paintcoat damage - Repair and paint
9	Side panel - rear right side	Side panel - Dent / paintcoat damage - Repair and paint
10	Mudguard - right side	Mudguard - right side - Deformed - Repair and paint
11	Sill - right side	Sill (Kratzer) - dent(s) - Repair and paint
12	Rear bumper	Rear bumper - Scratched - Paint
13	Vehicle glazing	Windscreen - Broken / torn - repair according to calculation

Wear and tear

No.	Component group	Description
1	Front bumper	Front bumper (Kratzer) - Stone chips - No deduction
2	Headlight	Headlight - right side - Stone chips - No deduction
3	Headlight	Headlight - left side - Stone chips - No deduction
4	Bonnet	Bonnet (Kratzer) - Stone chips - No deduction
5	Vehicle glazing	Rear window - Scratch(es) - No deduction
6	Roof	Roof - Scratched - No deduction
7	Trim / covers	Boot lid - interior trim - Scratched - No deduction
8	Interior	Cargo area floor - Scratched - No deduction
9	Interior	Interior - Scratch(es) - No deduction

The vehicle shows signs of wear commensurate with its age and use.

Previous damages

No.	Previous damage	Extent of damage (Net)
1	Front, Provided by user / customer, from 4 Mar 2022	5.085,12 €

Order/Scope of order

The order was placed to prepare a sales report for the vehicle described. This includes the following:

- Description of core relevant information about the vehicle
- Documentation of equipment features
(Delivery by third-party service providers)
- Documentation of damage, defects, missing parts
- Documentation of previous damage, unrepaired previous damage, repainting
- a brief visual or functional inspection of the equipment details if possible.
(Functional tests of driver assistance systems are not included in the scope of services!)
- a photo documentation of the vehicle



Basis for the order

This product is based on the Alphabet Fuhrpark GmbH guidelines for vehicle returns and valuations. The expert makes the explicit findings in each individual case objectively within the framework of the specified standards based on his or her own expertise.

The vehicle inspection takes place in a disassembled state.

Damage or defects that can only be detected during disassembly/diagnosis work or through advanced knowledge remain within the scope of the prognosis risk. An extended risk exists for concealed defects caused by fraudulent deception and not identifiable by the expert.

Damage or defects resulting from normal use or wear and tear of the vehicle will be accepted according to the applicable standard.

There was no explicit identification or monetary consideration of the expected features within the product.

Features which in their nature and severity slightly exceed normal use but do not constitute unacceptable damage will be documented and identified under signs of use if necessary.

Damage or defects that can no longer be attributed to normal use or wear and tear according to the underlying standard are listed in the product under value-reducing factors.

Depending on the product specification, a monetary ID can be provided. If this takes place, the costs can be 100% d or pro rata depending on the vehicle's age and mileage.

Previous damages

According to available information previous damages were repaired at the vehicle. Traces of repairs, which allow conclusions about the area of repair, were not recognizable during the inspection.

Comments

Der beiliegende Winterradsatz ist nicht Bestandteil der vorliegenden Fahrzeugausstattung.



Figure 1: Diagonal front (left)



Figure 2: Diagonal front (right)



Figure 3: Diagonal rear (left)



Figure 4: Diagonal rear (right)

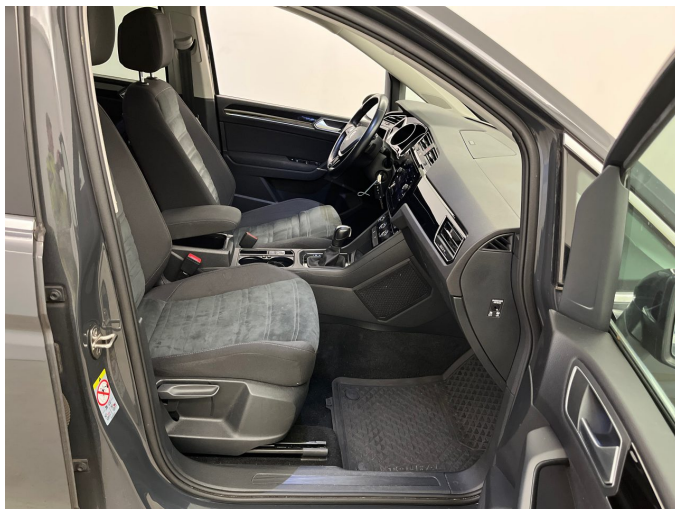

Figure 5: Interior - front



Figure 6: Interior - rear



Figure 7: Instrument cluster



Figure 8: Instrument panel



Figure 9: Interior 360° view ([Online link](#))



Figure 10: Cargo area

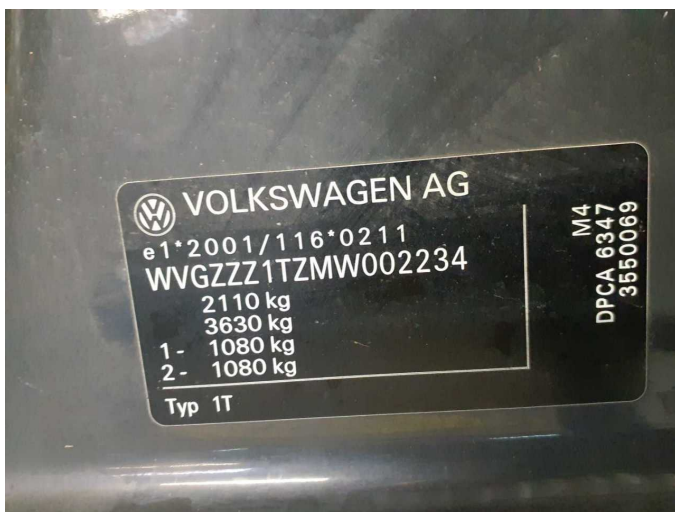

Figure 11: VIN



Figure 12: Mounted tyres



Figure 13: Documents

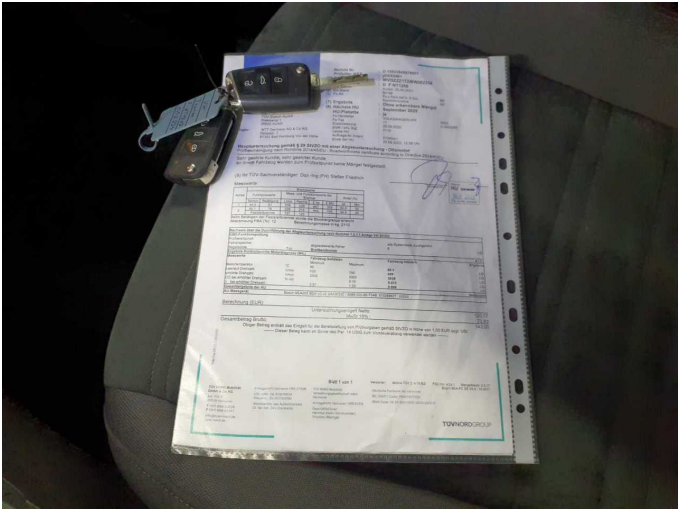

Figure 14: Documents



Figure 15: Documents



Figure 16: Additional tyres



Figure 17: Navigation



Figure 18: Misc.



Figure 19: Misc.

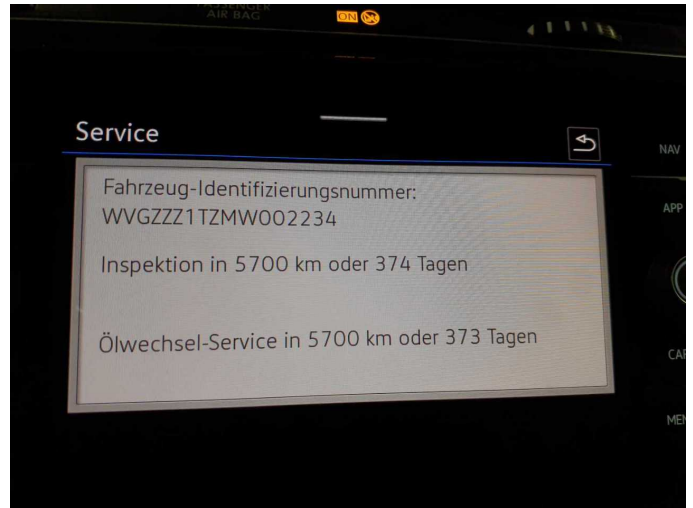

Figure 20: Misc.



Figure 21: Misc.



Figure 22: Misc.



Figure 23: Misc.



Figure 24: Misc.



Figure 25: Misc.



Figure 26: Misc.

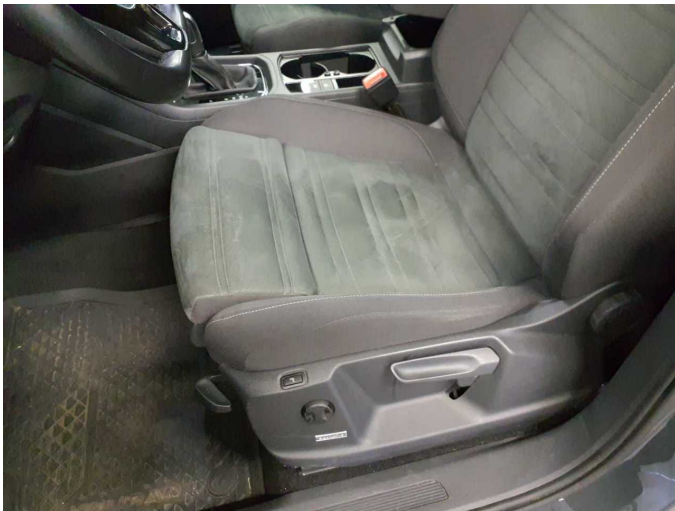

Figure 27: Misc.

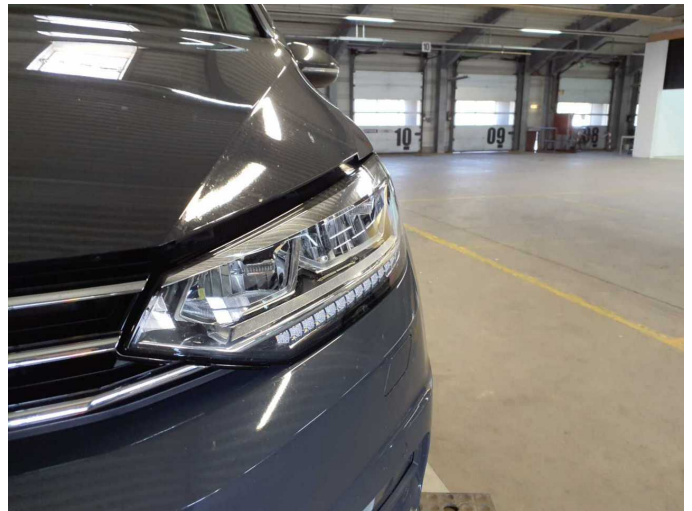

Figure 28: Misc.



Figure 29: Misc.

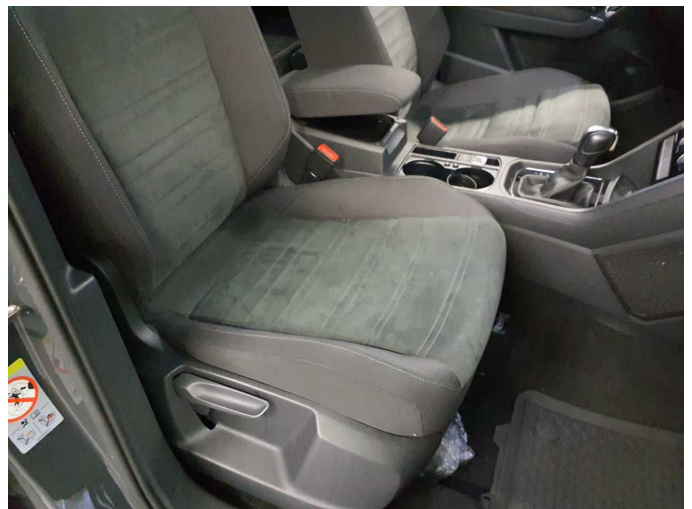

Figure 30: Misc.



Figure 31: Misc.



Figure 32: Misc.



Figure 33: Misc.



Figure 34: Misc.



Damage 1: Door - front left side: Door edge - Scratched - Smart repair

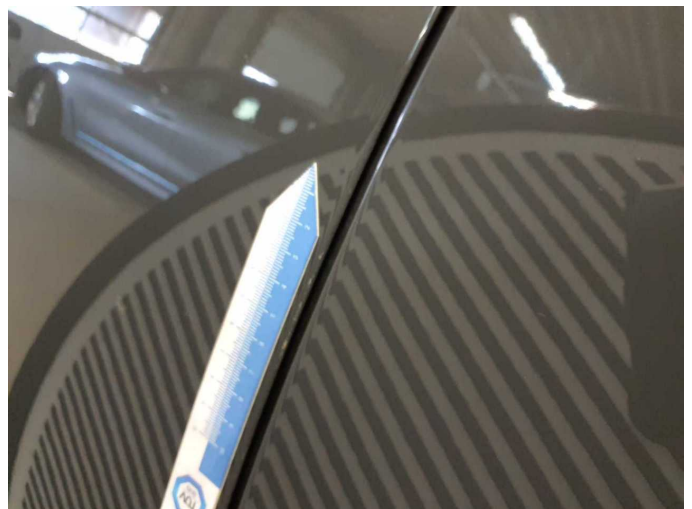

Damage 1: Door - front left side: Door edge - Scratched - Smart repair

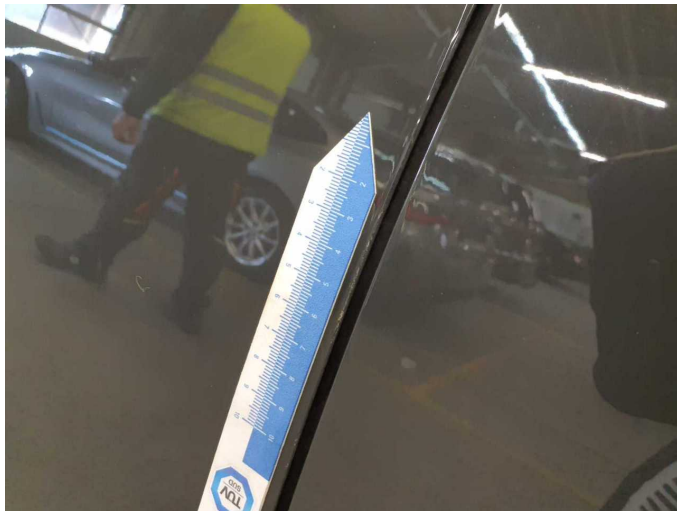

Damage 1: Door - front left side: Door edge - Scratched - Smart repair

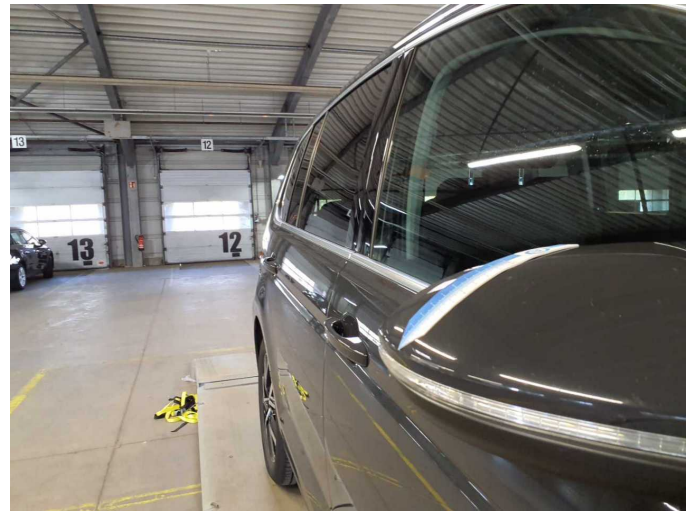

Damage 2: Wing mirror - right side: Cap - Scratched - Paint



Damage 2: Wing mirror - right side: Cap - Scratched - Paint

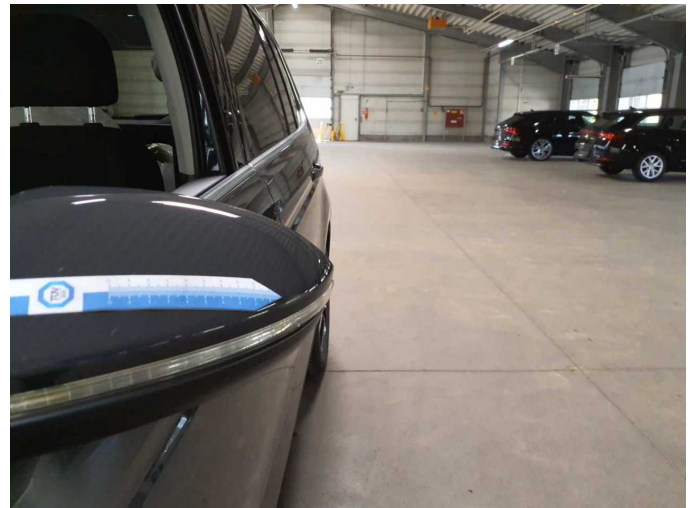

Damage 3: Wing mirror - left side: Cap - Scratched - Paint

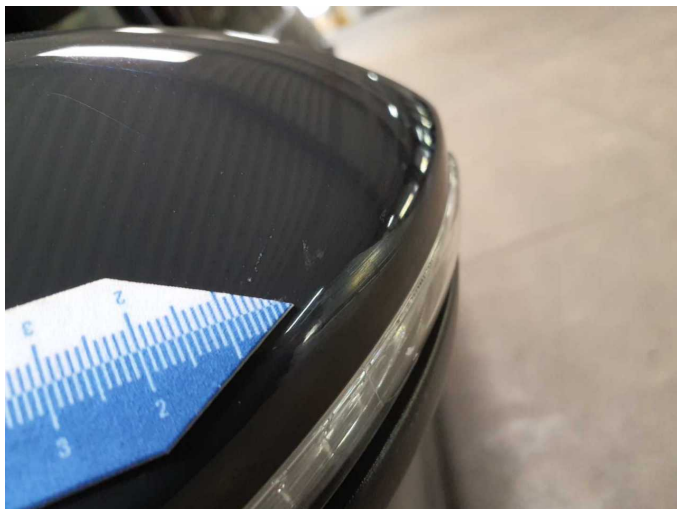

Damage 3: Wing mirror - left side: Cap - Scratched - Paint

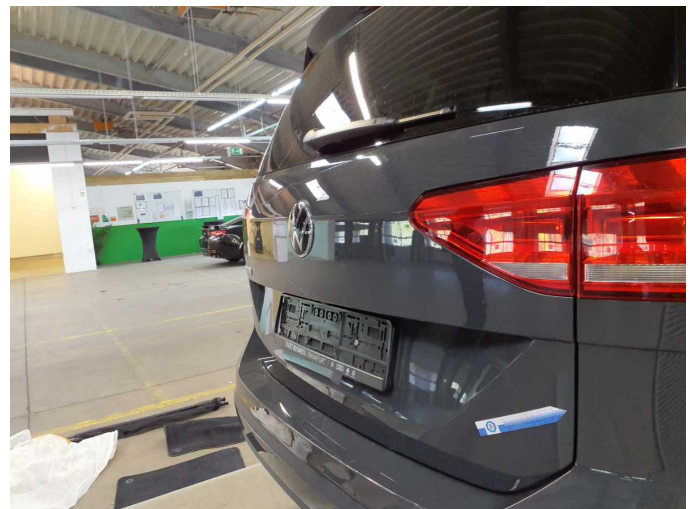

Damage 4: Boot lid / rear door: Boot lid - Scratched - Smart repair

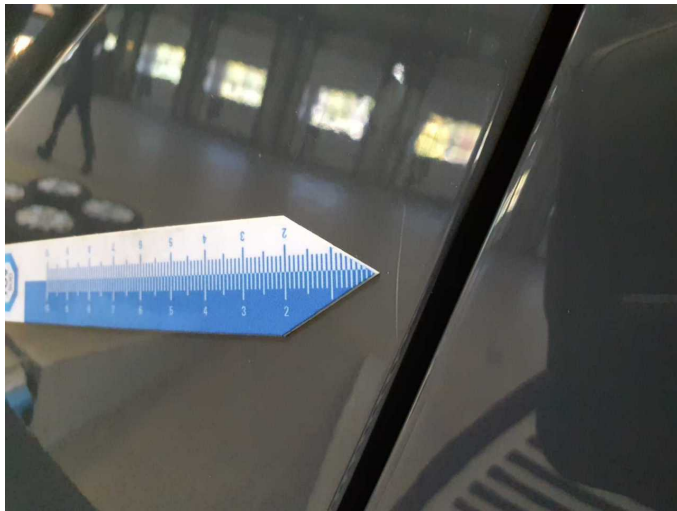

Damage 4: Boot lid / rear door: Boot lid - Scratched - Smart repair

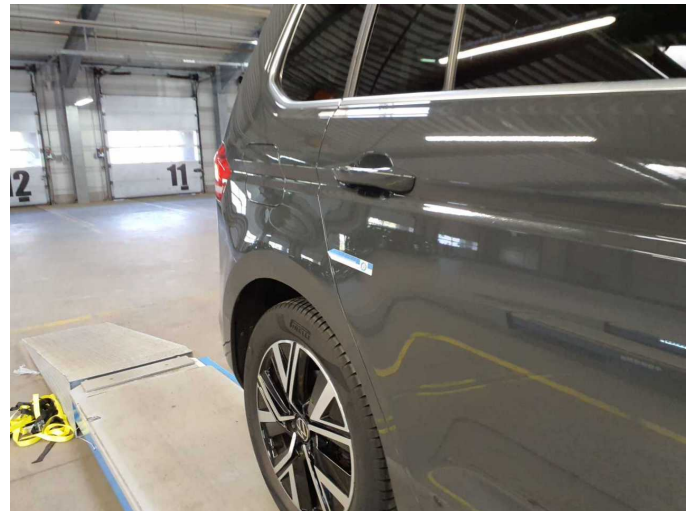

Damage 5: Door - rear right side: Door - Scratched - Smart repair



Damage 5: Door - rear right side: Door - Scratched - Smart repair

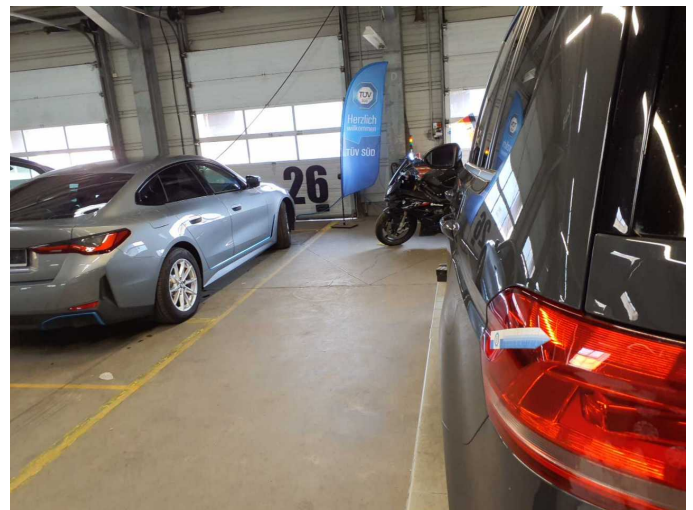

Damage 6: Tail light: Tail lamp - left side - Scratched - Replace

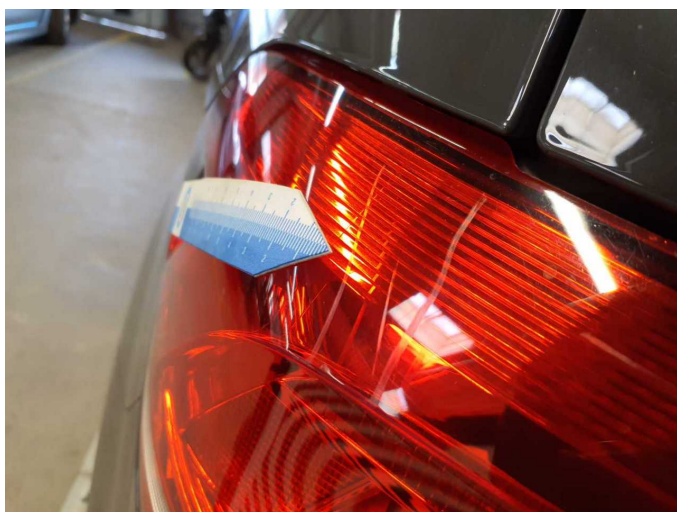

Damage 6: Tail light: Tail lamp - left side - Scratched - Replace



Damage 7: Wheel / tyres: Alloy rim - front right side (Kratzer) - Corrosion - Loss in value



Damage 7: Wheel / tyres: Alloy rim - front right side (Kratzer) - Corrosion
- Loss in value



Damage 7: Wheel / tyres: Alloy rim - front right side (Kratzer) - Corrosion
- Loss in value

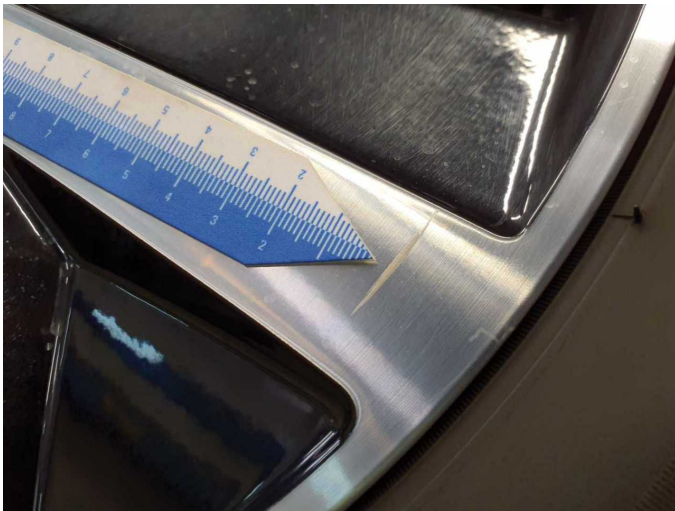

Damage 7: Wheel / tyres: Alloy rim - front right side (Kratzer) - Corrosion
- Loss in value



Damage 8: Side panel - rear left side: Side panel (Kratzer) - Dent /
paintcoat damage - Repair and paint

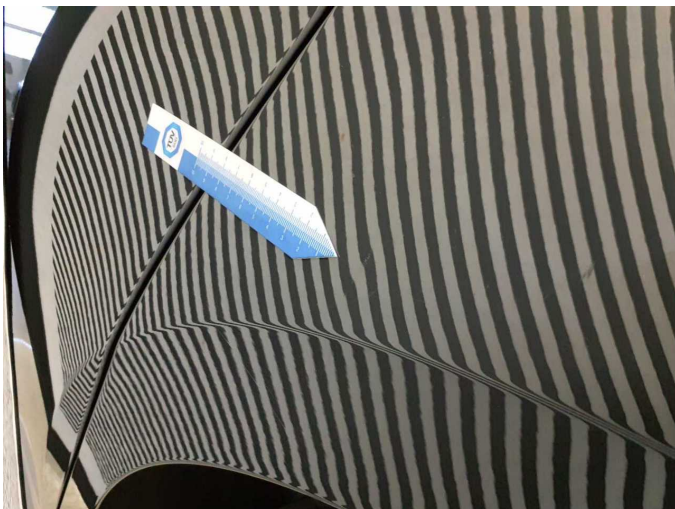

Damage 8: Side panel - rear left side: Side panel (Kratzer) - Dent /
paintcoat damage - Repair and paint

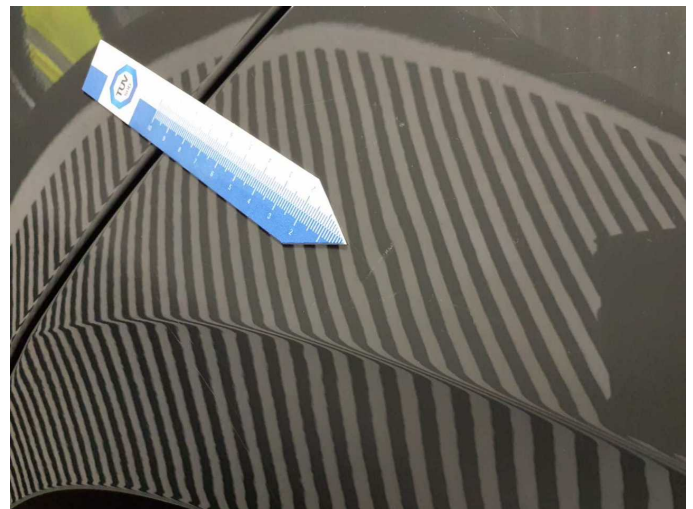

Damage 8: Side panel - rear left side: Side panel (Kratzer) - Dent /
paintcoat damage - Repair and paint

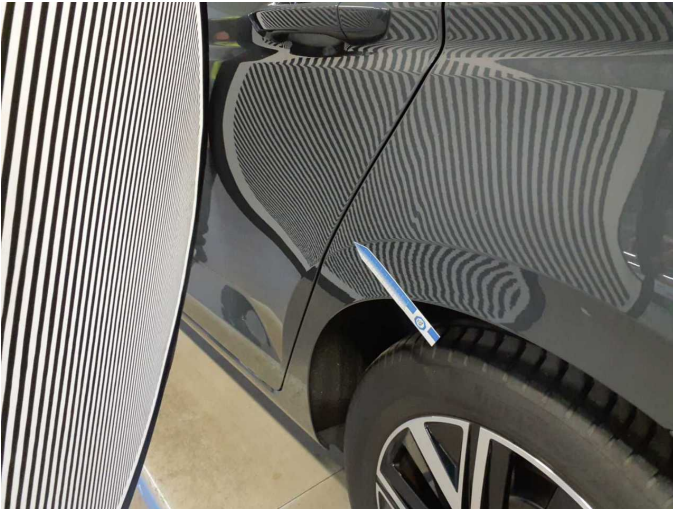

Damage 8: Side panel - rear left side: Side panel (Kratzer) - Dent / paintcoat damage - Repair and paint



Damage 8: Side panel - rear left side: Side panel (Kratzer) - Dent / paintcoat damage - Repair and paint

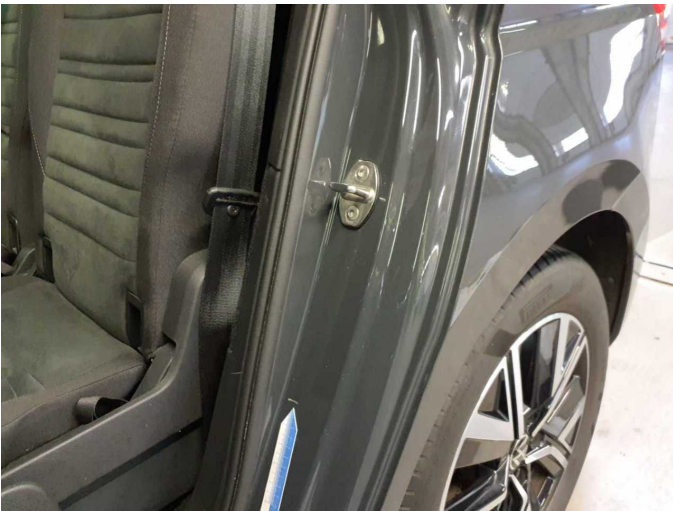

Damage 8: Side panel - rear left side: Side panel (Kratzer) - Dent / paintcoat damage - Repair and paint

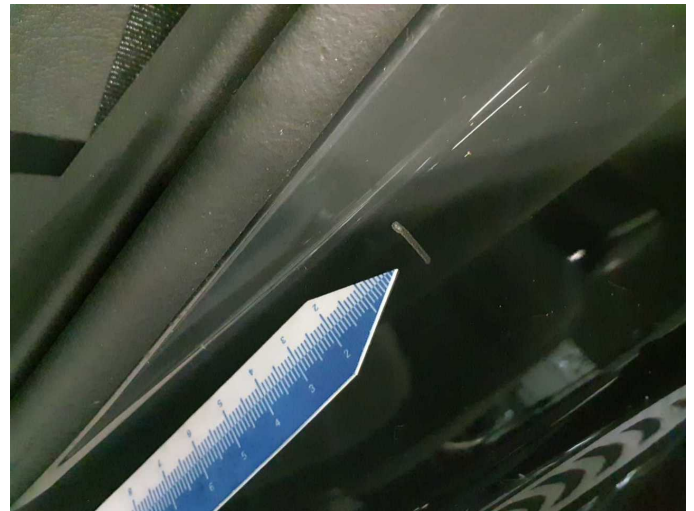

Damage 8: Side panel - rear left side: Side panel (Kratzer) - Dent / paintcoat damage - Repair and paint

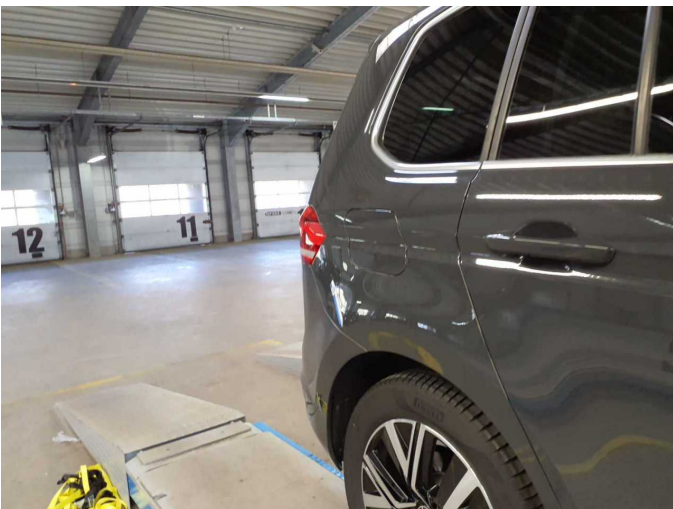

Damage 9: Side panel - rear right side: Side panel - Dent / paintcoat damage - Repair and paint



Damage 9: Side panel - rear right side: Side panel - Dent / paintcoat damage - Repair and paint



Damage 9: Side panel - rear right side: Side panel - Dent / paintcoat damage - Repair and paint

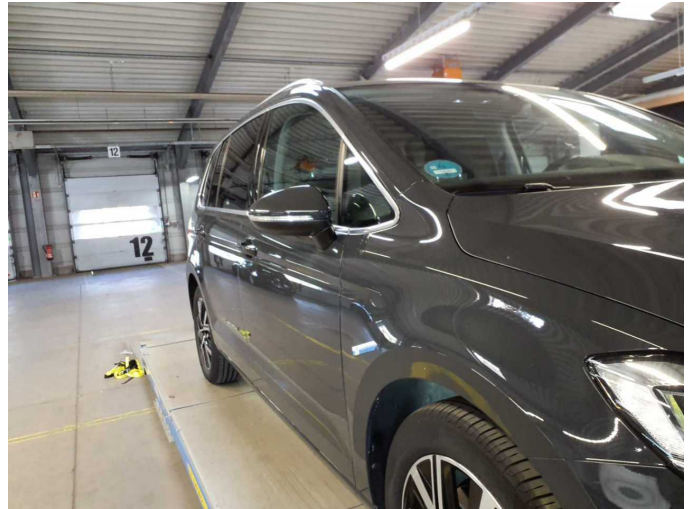

Damage 10: Mudguard - right side: Mudguard - right side - Deformed - Repair and paint

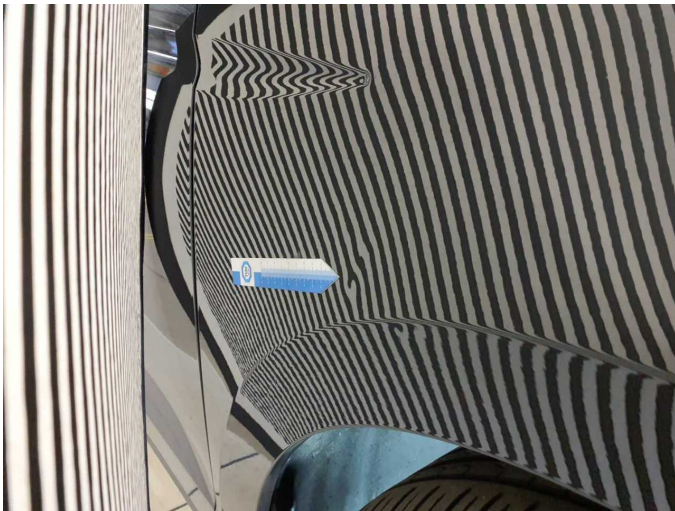

Damage 10: Mudguard - right side: Mudguard - right side - Deformed - Repair and paint



Damage 10: Mudguard - right side: Mudguard - right side - Deformed - Repair and paint



Damage 10: Mudguard - right side: Mudguard - right side - Deformed - Repair and paint

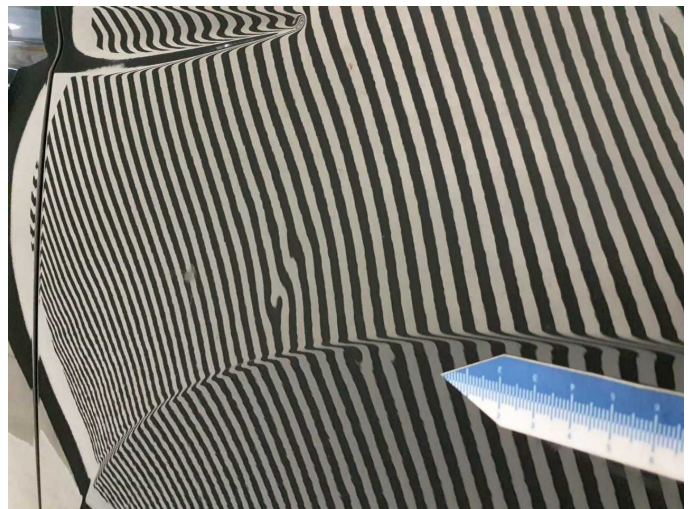

Damage 10: Mudguard - right side: Mudguard - right side - Deformed - Repair and paint



Damage 11: Sill - right side: Sill (Kratzer) - dent(s) - Repair and paint



Damage 11: Sill - right side: Sill (Kratzer) - dent(s) - Repair and paint

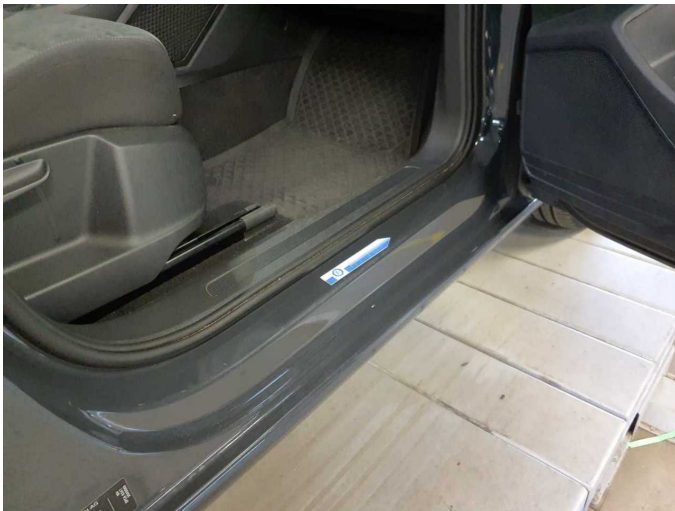

Damage 11: Sill - right side: Sill (Kratzer) - dent(s) - Repair and paint



Damage 11: Sill - right side: Sill (Kratzer) - dent(s) - Repair and paint

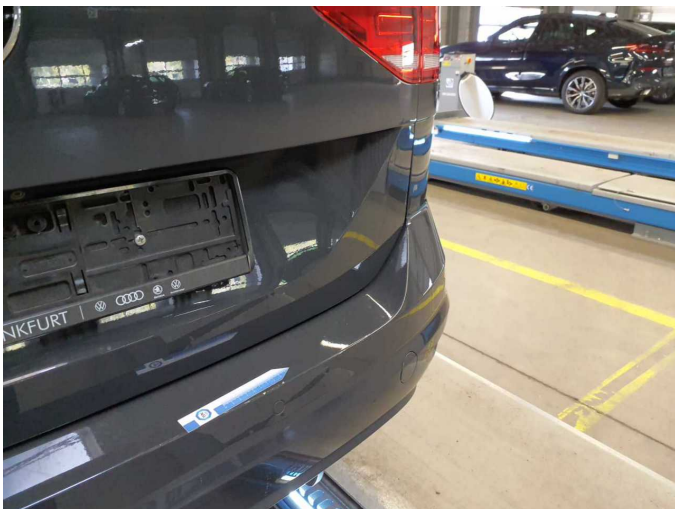

Damage 12: Rear bumper: Rear bumper - Scratched - Paint



Damage 12: Rear bumper: Rear bumper - Scratched - Paint



Damage 12: Rear bumper: Rear bumper - Scratched - Paint



Damage 12: Rear bumper: Rear bumper - Scratched - Paint



Damage 13: Vehicle glazing: Windscreen - Broken / torn - repair according to calculation



Damage 13: Vehicle glazing: Windscreen - Broken / torn - repair according to calculation



Damage 13: Vehicle glazing: Windscreen - Broken / torn - repair according to calculation



Damage 13: Vehicle glazing: Windscreen - Broken / torn - repair according to calculation



Wear and tear 1: Front bumper: Front bumper (Kratzer) - Stone chips - No deduction

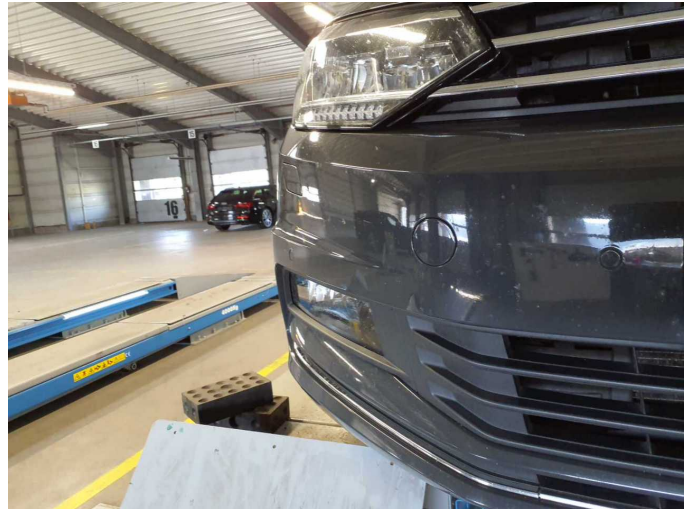

Wear and tear 1: Front bumper: Front bumper (Kratzer) - Stone chips - No deduction

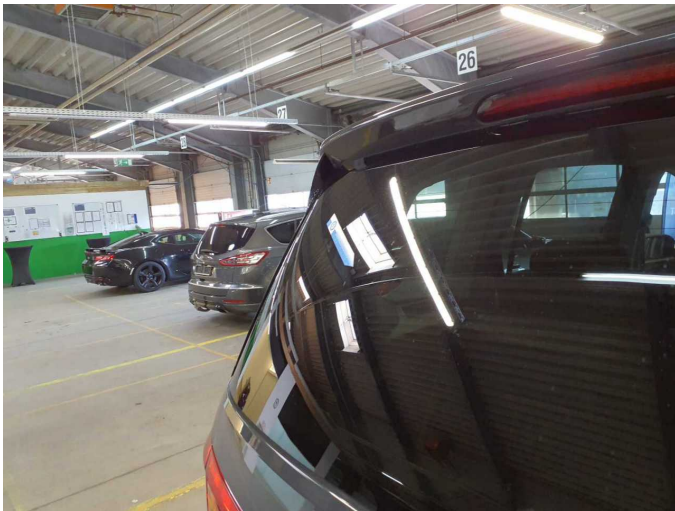

Wear and tear 5: Vehicle glazing: Rear window - Scratch(es) - No deduction

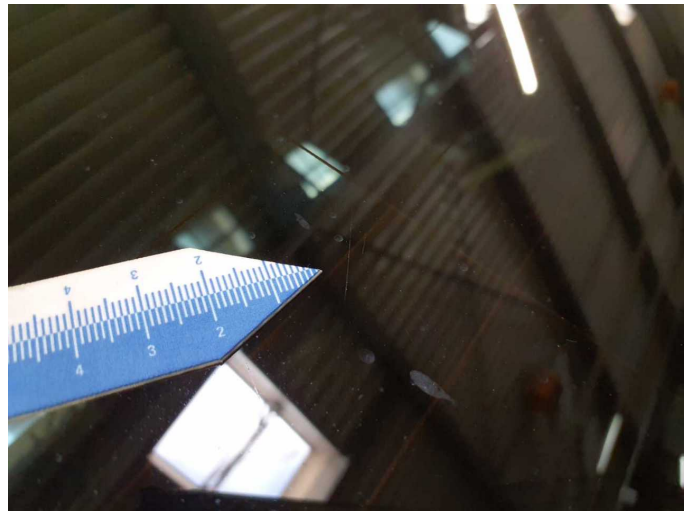

Wear and tear 5: Vehicle glazing: Rear window - Scratch(es) - No deduction



Wear and tear 7: Trim / covers: Boot lid - interior trim - Scratched - No deduction



Wear and tear 7: Trim / covers: Boot lid - interior trim - Scratched - No deduction



Wear and tear 7: Trim / covers: Boot lid - interior trim - Scratched - No deduction



Wartungshistorie

(gemäß Auftraggeber Informationen)

Fahrgestellnummer: WVGZZZ1TZW002234

Hersteller / Modell: VOLKSWAGEN VW Touran 1.5 TSI ACT OPF DSG Highline

Datum	KM-Stand	Beschreibung
25.08.2025	146.714	Ladeluftschlauch ern; Systemtest/Eigendiagnose; Wartung Sonstiges
01.07.2025	140.564	Bremse Sonstiges; Bremsklötze hinten; Bremsscheiben + Klötze h; Bremsscheiben hinten
12.05.2025	137.470	Getriebeöl ern/prüfen; Kupplung ern; Systemtest/Eigendiagnose
08.10.2024	124.092	Bremsflüssigkeit; Bremsflüssigkeit ern; Motoröl b. Wartung; Ölfilter ern; Regelwartungsdienst; Wartung Sonstiges
18.09.2023	92.608	Batterie ern; HU + AU; Luftfiltereinsatz ern; Motoröl b. Wartung; Ölfilter ern; Regelwartungsdienst; Systemtest/Eigendiagnose; Wartung Sonstiges
08.09.2022	59.738	Bremse Sonstiges; Bremsflüssigkeit; Bremsflüssigkeit ern; Bremsklötze hinten; Bremsklötze vorne; Bremsscheiben hinten; Bremsscheiben vorne; Motoröl b. Wartung; Ölfilter ern; Regelwartungsdienst; Wartung Sonstiges; Zündkerzen ern
01.10.2021	29.132	Motoröl b. Wartung; Regelwartungsdienst