



Expertise

Protocol number: 41174287  
Order No. / Reference: 25118451  
Inspection date: 22 Aug 2025

Manufacturer: Volkswagen

Model: Touran 2.0 TDI SCR Comfortline

VIN: WVGZZZ1TZLW053499



Vehicle details	
Manufacturer / Type / Model / Equipment	
Volkswagen Touran 2.0 TDI SCR Comfortline	
Vehicle Identification number	WVGZZZ1TZLW053499
Mileage (Read)	69,891 km
First registration	21 Jul 2020
Number of holders	1
Power / Engine displacement	85 kw / 1,968 ccm
Fuel type / Cylinder	Diesel / 4
Gearbox / Number of gears	Manual / 6
Type of drive	Front drive
Type of vehicle	Van
Colour / colour code	Reflexsilber Metallic
Doors / Seats	5 / 5
Upholstery type	Cloth
Colour of upholstery	Black



## Vehicle details

<b>Maintenance booklet / proof</b>	digital proof / complete	<b>Next maintenance in</b>	8,700 km
<b>Last maintenance on / at</b>	07/2024 at 51,745 km		
<b>Key is / should be</b>	2 / 2	<b>FZG documents</b>	ZB#2 (B) was available (copy), ZB#1 (S) was not available
		<b>Letter No.</b>	FU553026
<b>Previous damage / Accident</b>	None detectable	<b>Repainting</b>	None detectable
<b>Inspection conditions</b>	sufficient	<b>Lifting equipment / pit</b>	yes
<b>Test drive</b>	Not performed	<b>Engine function test</b>	Performed
<b>Manufacturer key number/ type code number</b>	0603 / CJL 00064		
<b>Emission standard</b>	EURO6;WLTP;DG;PI/CI; M, N1 I	<b>Fine dust sticker</b>	
<b>Permitted total weight</b>	2,180 kg	<b>Empty weight</b>	

## Tyres

### Mounted tyres

#	Tyre size	Type of tyre	Manufacturer	Tread depth
1)	205/60 R16 96V	Summer tyres on Light alloy	Pirelli	6mm / 6mm
2)	205/60 R16 96V	Summer tyres on Light alloy	Pirelli	6mm / 6mm

### Additional tyres

#	Tyre size	Type of tyre	Manufacturer	Tread depth
1)	205/60 R16 96H	Winter tires (with run-flat tires) on Light alloy	Pirelli	6mm / 6mm
2)	205/60 R16 96H	Winter tires (with run-flat tires) on Light alloy	Pirelli	6mm / 6mm

### Replacement

Typ	Tyre size	Type of tyre	Manufacturer	Tread depth
	Tirefit	Expiration date 04/2028		

**Legend:** Tread depth information for tyres on the left is in the first place, for tyres on the right is in the second place on the axle in the direction of travel

## Equipment

### Standard equipment

- |   |  |
|---|--|
| <ul style="list-style-type: none"> <li>• Storage compartment with lid on the instrument panel</li> <li>• Airbag for driver and front passenger</li> <li>• Exterior mirrors electrically adjustable and heated</li> <li>• Brake light, third</li> <li>• Roof rails black</li> <li>• Decorative inlays "Piano Black"</li> <li>• Parking assistance</li> <li>• Electronic Stability Program (ESP) with counter-steering support</li> <li>• Luggage compartment cover</li> <li>• Luggage compartment floor height adjustable</li> <li>• Transmission: 6-speed manual transmission</li> <li>• Rear window heated</li> <li>• Interior lights with switch-off delay and dimming function, 2 reading lights front and rear</li> <li>• Air conditioning</li> <li>• Headrests (3) in the 2nd row of seats</li> <li>• Front headrests</li> <li>• Steering wheel: leather</li> <li>• Make-up mirrors in the sun visors, illuminated</li> <li>• Multifunction display "Plus"</li> <li>• Non-smoking version</li> <li>• Emergency call service</li> <li>• Proactive occupant protection system in conjunction with "Front Assist"</li> <li>• Tire pressure monitoring indicator (passive)</li> <li>• Wheels: Tire Mobility Set</li> <li>• Drawers under the front seats</li> <li>• Seat belts: 3 three-point automatic belts at the rear</li> <li>• Seats: 3 individual seats in the 2nd row</li> <li>• Seats: Passenger seat backrest completely foldable</li> <li>• Seats: Comfort seats in the front</li> <li>• Seats: Front seats height adjustable</li> <li>• 12V socket on the rear center console</li> <li>• Daytime running light</li> <li>• First aid kit and warning triangle and safety vest</li> <li>• Electronic immobilizer</li> <li>• Green thermal insulation glazing</li> <li>• Black trim strips on the side windows</li> </ul> | <ul style="list-style-type: none"> <li>• Storage compartments in the roof console</li> <li>• Airbag, head airbag system for front and rear passengers</li> <li>• Exterior mirror housings and door handles in body color</li> <li>• Headlining in Storm Grey</li> <li>• Decorative inlays "New Brushed Design"</li> <li>• diesel particulate filter</li> <li>• Electronic parking brake including auto-hold function</li> <li>• Windscreen in heat-insulating glass</li> <li>• Baggage management package</li> <li>• Additional luggage compartment lighting</li> <li>• Speed limiter</li> <li>• Glove compartment with cooling option</li> <li>• Rear window wiper with interval control</li> <li>• ISOFIX anchor points on rear seats</li> <li>• License plate lighting in LED technology</li> <li>• Instrument cluster with electronic speedometer, odometer, trip meter, tachometer</li> <li>• Black radiator grille with chrome strips on the slats</li> <li>• Headlight range adjustment</li> <li>• Front center armrest</li> <li>• Fatigue detection</li> <li>• Emergency braking assistant "Front Assist"</li> <li>• Upholstery: Cloth</li> <li>• Radio "Composition"</li> <li>• Radio accessories: 8 speakers</li> <li>• Wheels: Light alloy (4) "Karlstad" 6.5 J x 16</li> <li>• Leather gearshift knob</li> <li>• Electromechanical power steering</li> <li>• Seat belts: Three-point automatic belts in the front with height adjustment and belt tensioner</li> <li>• Seats: Folding tables on the backs of the front seats</li> <li>• Seats: Lumbar supports in front</li> <li>• Start-stop system</li> <li>• Bumpers in body color</li> <li>• Textile floor mats</li> <li>• Warning sound and light for unfastened seat belts at the front and rear</li> <li>• Central locking without safe security, with radio remote control and 2 radio folding keys</li> </ul> |
|---|--|

### Extra equipment

- |   |  |
|---|--|
| <ul style="list-style-type: none"> <li>• "Comfort" telephone interface with inductive charging function (hands-free system)</li> <li>• Fog lights and cornering lights</li> <li>• Mesh partition</li> </ul> | <ul style="list-style-type: none"> <li>• LED headlights (LED headlights with daytime running lights - dynamic headlight range adjustment)</li> </ul> |
|---|--|



- Package: Business Premium (manual transmission) (Air Care Climatronic, allergen filter, adaptive cruise control (ACC), speed limiter, Front Assist, front lumbar support, electrically adjustable driver's side with massage function, leather-trimmed multifunction steering wheel, mesh partition, heated windshield washer, headlight cleaning system, drawer under right front seat, microfleece seat center panels, heated top-of-the-line comfort seats in the front, emergency brake assist, "Front Assist," height-adjustable front seats, ergoActive seat on the driver's side, washer fluid warning light).
- Paint finish: Metallic in conjunction with R-Line "Exterior" package
- Seats: ergoActive seat with 14-way adjustment and massage function in the front in conjunction with the Premium Business Package (no drawers under the front seats - front passenger seat backrest without folding function - front seats with adjustment for longitudinal position, seat height, and seat/backrest angle; longitudinally adjustable thigh support - "Healthy Back Campaign" seal of approval - electrically adjustable front lumbar supports with massage function - seat center panels in "ArtVelours" microfleece - top-of-the-range comfort seats in the front - heated front seats)
- Wheels: Tire pressure monitoring system for road tires and winter tires (road tires and winter tires with sensors for the tire pressure monitoring system)
- Wheels: Winter wheels (additional) LM "Karlstad" 6.5 J x 16 (4 light alloy wheels 6.5 J x 16 - wheel wrench and jack - AirStop winter tires 205/60 R 16 H)

### Brief expert findings

Documents submitted	At the time of the inspection, the registration certificate Part 2 (letter) was available, but the registration certificate Part 1 (certificate) was not. (Copy)
VIN comparison	The vehicle identification number (VIN) was read from the vehicle and its conformity with the submitted documents was verified during the inspection by the undersigned.
Inspection	The inspection conditions were sufficient for the assessment of the vehicle. Lifting equipment and a pit were available for examining the vehicle.
Test drive	No test drive/maneuvering was carried out during the inspection of the vehicle.
Engine function test	An engine test run was performed.

### Value reducing factors

No.	Component group	Description
1	Instrument panel	Indicator light (RDK) - on - Perform diagnosis
2	Door - front left side	Door - Scratch(es) - Paint

### Wear and tear

No.	Component group	Description
1	Side panel - rear left side	Side panel - Scratch(es) - No deduction
2	Bonnet	Bonnet - Stone chips - No deduction
3	Vehicle glazing	Windscreen - Stone chips - No deduction
4	Rear bumper	Rear bumper - Scratch(es) - No deduction
5	Front bumper	Front bumper - Stone chips - No deduction

The vehicle shows signs of wear commensurate with its age and use.



## Order/Scope of order

The order was placed to prepare a sales report for the vehicle described. This includes the following:

- Description of core relevant information about the vehicle
- Documentation of equipment features  
(*Delivery by third-party service providers*)
- Documentation of damage, defects, missing parts
- Documentation of previous damage, unrepaired previous damage, repainting
- a brief visual or functional inspection of the equipment details if possible.  
(*Functional tests of driver assistance systems are not included in the scope of services!*)
- a photo documentation of the vehicle

## Basis for the order

This product is based on the Alphabet Fuhrpark GmbH guidelines for vehicle returns and valuations. The expert makes the explicit findings in each individual case objectively within the framework of the specified standards based on his or her own expertise.

The vehicle inspection takes place in a disassembled state.

Damage or defects that can only be detected during disassembly/diagnosis work or through advanced knowledge remain within the scope of the prognosis risk. An extended risk exists for concealed defects caused by fraudulent deception and not identifiable by the expert.

Damage or defects resulting from normal use or wear and tear of the vehicle will be accepted according to the applicable standard.

There was no explicit identification or monetary consideration of the expected features within the product.

Features which in their nature and severity slightly exceed normal use but do not constitute unacceptable damage will be documented and identified under signs of use if necessary.

Damage or defects which, according to the underlying standard, can no longer be attributed to normal use or wear and tear are listed in the product under "Depreciating Factors".

Depending on the product specification, a monetary ID can be provided. If this takes place, the costs can be 100% d or pro rata depending on the vehicle's age and mileage.

## Previous damages

Apparently, no repaired previous damage could be found on the vehicle.

## Comments

Das Fahrzeug weist im Ganzen erhöhte Lackschichtendicke Werte auf.

Das Fahrzeug befand sich zum Besichtigungszeitpunkt in beschädigten, nicht demontierten Zustand. Schadenausweitung möglich, Zusatzkosten können entstehen.





**Figure 1:** Diagonal front (left)



**Figure 2:** Diagonal front (right)



**Figure 3:** Diagonal rear (left)



**Figure 4:** Diagonal rear (right)



**Figure 5:** Interior - front



**Figure 6:** Interior - rear





Figure 7: Instrument cluster



Figure 8: Instrument panel



Figure 9: interior 360° view ([Online link](#))



Figure 10: Cargo area



Figure 11: VIN



Figure 12: Mounted tyres



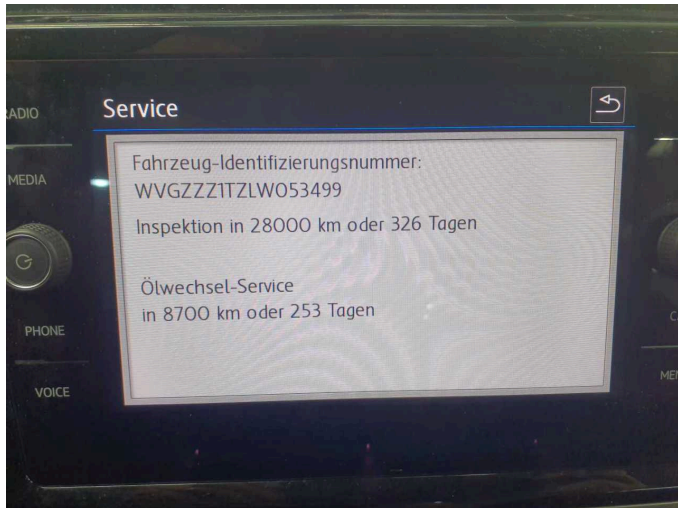

Figure 13: Documents

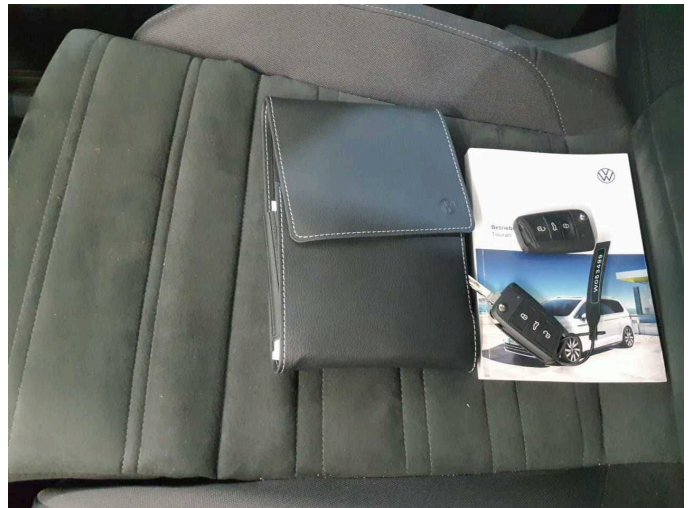

Figure 14: Documents



Figure 15: Additional tyres

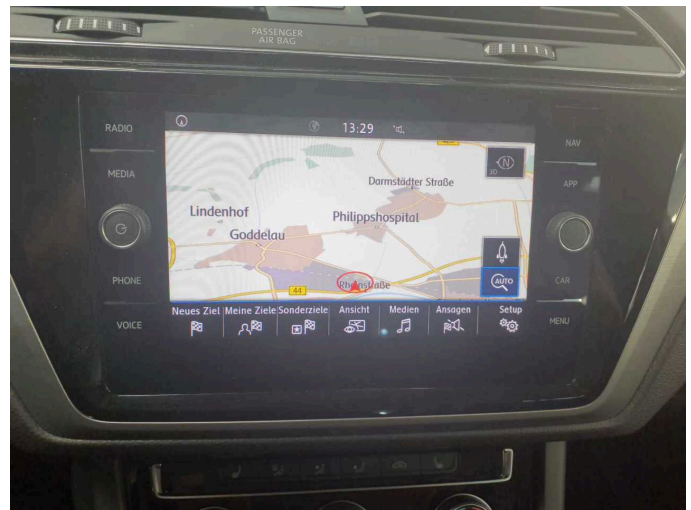

Figure 16: Navigation



Figure 17: Misc.

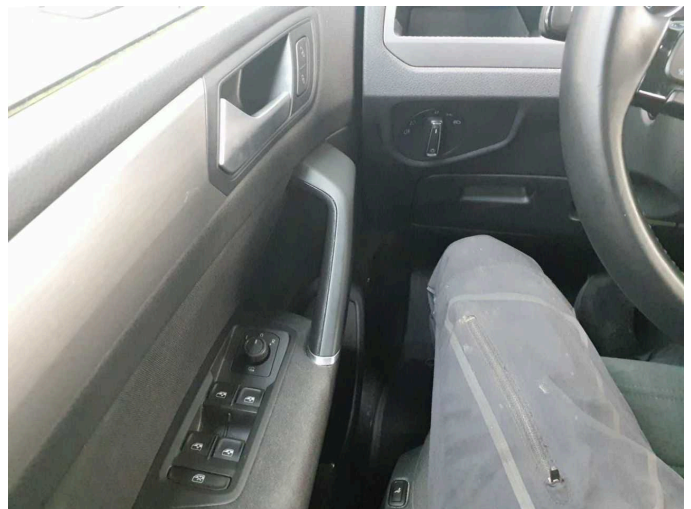

Figure 18: Misc.





Figure 19: Misc.



Figure 20: Misc.

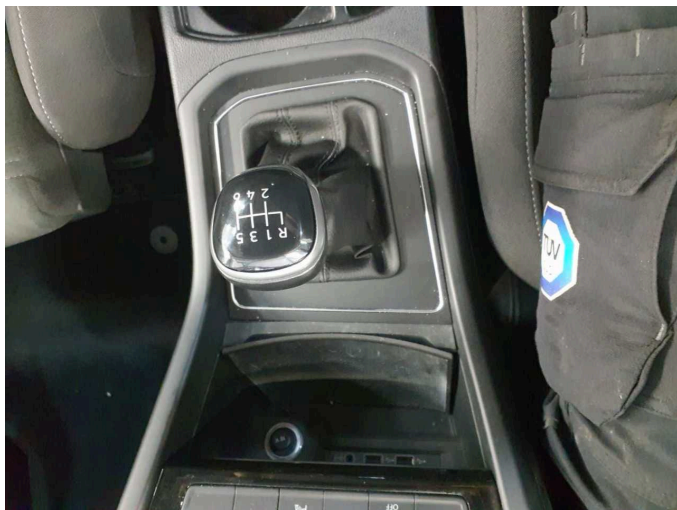

Figure 21: Misc.



Figure 22: Misc.



Figure 23: Misc.



Figure 24: Misc.





**Figure 25:** Misc.



**Figure 26:** Misc.



**Damage 1:** Instrument panel: Indicator light (RDK) - on - Perform diagnosis

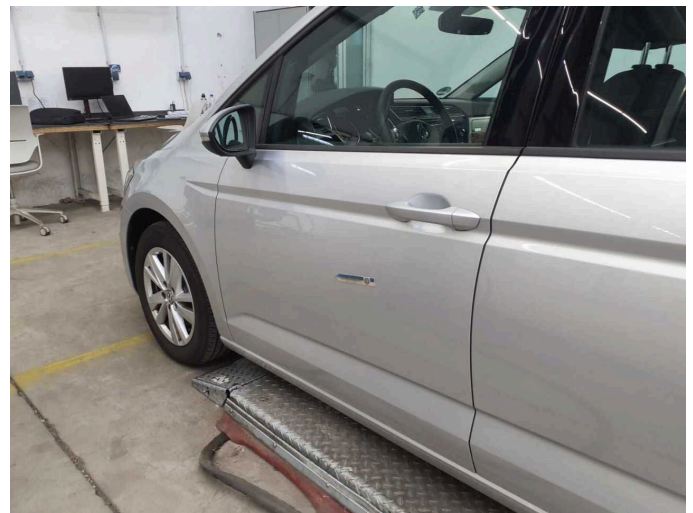

**Damage 2:** Door - front left side: Door - Scratch(es) - Paint



**Damage 2:** Door - front left side: Door - Scratch(es) - Paint



**Damage 2:** Door - front left side: Door - Scratch(es) - Paint



# Wartungshistorie

(gemäß Auftraggeber Informationen)

Fahrgestellnummer: WVGZZZ1TZLW053499

Hersteller / Modell: VOLKSWAGEN VW Touran 2.0 TDI SCR Comfortline

Datum	KM-Stand	Beschreibung
11.07.2024	51.745	Regelwartungsdienst; Wartung Sonstiges
02.05.2024	48.550	Bremse Sonstiges; Bremsklötze hinten; Bremsscheiben hinten; Motoröl b. Wartung; Ölfilter ern; Ölwechsel; Wartung Sonstiges
02.08.2023	35.437	Bremsflüssigkeit; Bremsflüssigkeit ern; HU + AU; Regelwartungsdienst; Wartung Sonstiges
12.07.2022	19.017	Motoröl b. Wartung; Regelwartungsdienst